BOTTLE SHORTAGE STEMS BEER

FOR CLASSIFIED ADS PHONE GRANT 5400

Weather—Cloudy and warmer tonight and Sunday. Possibly rain Sunday. Lowest tonight 38.

Only Pittsburgh Newspaper Printing International News Service Dispatches.

Pittsburgh Sun-Telegraph

VOL. 12—NO. 66 20 PAGES SATURDAY, APRIL 8, 1933 THREE CENTS

NIGHT WALL ST. CLOSING PRICES

ROOSEVELT HITS TRADE BARRIERS

Today

Herbert N. Straus.
What Is Temperance.
A 30-Hour Week.
Swearing Both Ways.

—By ARTHUR BRISBANE—

THE DEATH of Herbert N. Straus, youngest son of the late Isidor and Ida Straus, who were lost on the Titanic, is a severe blow to many friends, and to American philanthropic and business life.

Mr. Straus, a brilliant businessman, and a musician of unusual talent, did much to encourage musicians less fortunate than himself in worldly goods. He was only fifty-one years old, a man of kind, generous heart, who made many friends and lost none.

MRS. ELLA BOOLE, sincere head of the Women's Christian Temperance Union and the Illinois Anti-Saloon League, deplores beer, saying:

"Temperance is total abstinence from intoxicating liquors, and beer is intoxicating."

She invites the public to survey the effects of beer and to pass judgment.

For some years past the public has "surveyed the effects of prohibition," the crime wave, bootlegging, racketeering, kidnaping, et cetera, and has passed judgment.

Temperance is not "total abstinence." That is the temperance of the weak, unable to control themselves. Entire nations have lived temperately, without total abstinence.

NINETEEN STATES drank legal beer yesterday, others continued to drink bootleg beer, whisky, gin, and so on.

Crowds gathered at a brewery at 6 in the morning to celebrate the first beer delivery. The brewers wisely had refused to deliver beer at midnight, as they might have done, to avoid unseemly demonstrations and celebrations.

Of the crowd that gathered at 6 to cheer beer, some, perhaps, would not have got up so early to look for a job. Such is the nature of man.

WHEN BEER was coming back, its return certain, there was much discussion of the question "where and how will beer be sold?"

With beer's return you learn that it is to be sold EVERYWHERE and ANYHOW.

The drug store in former Gov. Alfred E. Smith's Empire State Building sold beer as early as 7 o'clock yesterday morning. It is sold by delicatessen shops, and shops of every conceivable kind. Perhaps the old-time, much-dreaded beer saloon will stay away because it would not be able to stand the competition.

THE SENATE votes for a working week with five days of work, six hours to the day, only thirty hours a week for work, and the week's other 138 hours for "do as you please."

That is, on the surface, an improvement on the old union labor cry "eight hours for work, eight hours for sleep, eight hours for what we will."

HOW THE thirty-hour week will work remains to be seen. Eventually, doubtless, when man's hardest work will be pushing a button and letting machines do everything else, the work day will be extremely short. But a sudden drop to thirty hours is, perhaps, premature.

Time will tell about that as about other things, in these days of "doing ANYTHING is better than doing nothing."

RUBY BATES and another woman accused seven Negroes of a crime that means death in Alabama where the charge was made, and the Negroes were all sentenced to death.

The Supreme Court of the United States gave them another trial, and Ruby Bates, having talked to the Rev. Mr. Fosdick in New York, now returns to Alabama and swears that her testimony, and that of a woman with her, was false.

She swears that she and the other woman agreed to accuse the Negroes in order that they might save themselves from going to jail for traveling from one state to another with white men.

The outcome of this trial, with one woman swearing against the Negroes, and another swearing in their favor, "after her conscience was aroused," is important and interesting.

CHANCELLOR HITTLER, German dictator, is proud of his "almost bloodless" revolution. Only 330 were slain, says he, in the "rebirth of the German empire." Forty thousand were wounded, and 100,000 suffered economic distress. Forty thousand are in prison, a few were shot "trying to escape."

Chancellor Hitler rules that if Christ returned to earth, he would lead Hitler's Nazis against all Communists. This belief will cost Germany real money. Russia, offended by Hitler's statement, has just given an order for 18,000 tons of steel to French plants in Loraine. French blast furnaces, closed for some time, have been reopened.

Chancellor Hitler may feel the need of some divinity to lead Nazis against the French blast furnaces.

IN ENGLAND the House of Lords is considering a bill to keep all Russian goods out of Britain, because Russia has locked up some English subjects. This may also be good news for French factories.

SHORTLY AFTER midnight yesterday somebody sent a wagonload of beer to the White House. Later President Roosevelt sent the beer to the Washington Press Club, perhaps in recognition of the fact that so many newspapers had been moaning, groaning and yelling for beer.

The beer would have been welcome in some hospital for soldiers, and the newspaper men could afford to buy beer.

(Copyright, 1933, King Features Synd., Inc.)

Dancer Aids Fay in Love Suit

MRS. VALLEE CHARGES FRAMEUP

Papa Webb Promises 'Interesting Facts' At Proper Time

International News Service.

NEW YORK, April 8.—Garfield Leon, the man whose affections have become the subject of a suit involving Fay Webb Vallee, declared himself today an unmarried man—and nobody's fiance.

He is just "a school friend" of Fay's, he said, having grown up with her in Santa Monica, Cal., whence the wife of Rudy Vallee now is bound by train.

She carries with her a summons in the $100,000 suit brought by Kathleen Leon, who claims Garfield's affections were alienated by Fay.

SUMMONS SERVED

The summons was served at the last minute, as Mrs. Vallee quit this city and Rudy "forever."

Leon, who is an adagio dancer now appearing in a Brooklyn theater, said Kathleen never had been married to him. He declared:

"Why anyone should sue over my affections is a mystery. I went to school with Fay Webb in Santa Monica. We were just school friends. I was in Europe all of 1932, and just came back. I have seen Miss Webb in New York twice, by accident, since last January."

Fay's father, Police Chief Webb, who is with her on the train, said in Albany there was no possibility of a reconciliation between her and her crooner-husband.

'FRAMEUP' SAYS FAY

A little further from New York—in Buffalo, as a matter of fact—Fay Webb Vallee herself issued a statement. She called the suit brought by Kathleen Leon, a "frameup." She demanded:

"Look at me! Am I upset? Ha, ha, ha!"

Her father said:

"We'll bring out some interesting facts at the proper time. I've commuted across this country 28 times in two years. I'm sick of traveling and sicker of temperamental people, and I'm homesick and heartsick for California. They have real men out there."

Chief Webb was to have been the "peacemaker" between Ruddy and Fay, but instead he just packed his daughter up and took her home to mother.

Fay, while a tear clung to her lashes, said:

"I'm glad to be going back with real friends."

The First Forest Private

JOHN H. HAND, 25 SERGT. NATHAN KLINE

Sergt. Kline at U. S. Army recruiting headquarters in Fourth avenue giving jobless Mr. Hand, 309 Williams street, the physical examination required for recruits in the "conservation army." He was the first one accepted. This is a Sun-Telegraph picture.

FOREST ARMY VAN LEAVES MONDAY

About 100 to Go With City's First Unit To Monroe

Pittsburgh's first contingent of the "conservation army" leaves for Fortress Monroe, Virginia, Monday night.

Probably 100 of this county's quota of 900 will form the first group of unmarried men between 18 and 28 with dependents who will work in the open under military regulations for six months.

Five had been given a superficial physical examination this morning at the Army recruiting station, Fourth avenue, and accepted. Fifty others, sent by relief organizations, were to be examined today by Capt. P. J. McFadden, of the Medical Reserve Corps, U. S. Army.

FIRST RECRUIT

The first recruit from this district was John H. Hand, 25, of 309 William street, South Hills. He has not worked since March, 1932, and for a long time before that he had no steady employment.

He had worked in a glass house and wallpaper factory. His dependents include his mother, Mrs. Mary McAllister, his step-father, John McAllister, a step-brother and step-sister.

Recruit No. 2 was Ralph Dietrich, 18, of 2555 Carson street. His dependents are his mother, father, three brothers and a sister.

SEVEN TO AID

No. 3 is James T. Mansfield, 24, of 2 Denver street, who will help support his mother, father and five brothers. Only one of the latter had part-time employment.

Others of the first five enrolled are John Carroll, 19, of 83 Overbeck street, who supports his mother, Mrs. Anna Carroll, and Melville E. Campbell, 25, Negro, of 2817 Webster avenue, who supports his mother, Mrs. Carrie Campbell.

Maj. William Buerkle, commander of the recruiting station, explained that a complete physi-

(Continued on Page Two, Col. One.)

BEER CHECKED BY BOTTLE SHORTAGE

Plants Rush Work to Meet Container 'Drought'

There was plenty of beer to be had today but it wasn't in bottles.

The three Pittsburgh breweries, working night and day shifts, expected however that the situation would be remedied by nightfall.

Local dispensaries were supplying the thirsty from barrels, but those who wished to "tote" it home were disappointed.

The "drought" wasn't due to a lack of beer. There's plenty of the amber fluid, brewers said, but their efforts to bottle it had been sorely taxed.

The sun broke through the clouds at the plant of the Independent Brewing Company, South Side, today as four carloads of bottles arrived from Fairmont, W. Va., and two carloads of cases were received from Chicago. While these were not sufficient to meet the unprecedented demand, they would help, it was said.

The cooperage department of the brewery was busy fitting up old barrels and making new ones. This work was delayed by a meeting of the stockholders in the barrel-wash room yesterday, it was learned.

A case of 3.2 beer sent to President Roosevelt by airplane was delivered late yesterday, according to an Associated Press dispatch from Washington.

North Side police early today were assigned to guard E. W. Jarvis and 400 cases of beer at 3406 Evergreen road. Jarvis asked police protection after he had received a warning that an attempt was to be made to "hi-jack" his cargo.

Mother Abroad

MRS. NELSON JOHNSON

Mrs. Johnson, the mother of the youngest American abroad, Nelson Beck Johnson, born today at Peiping, where Mr. Johnson serves as U. S. Minister to China. Mrs. Johnson, the former Miss Jane Beck, of Cody, Wyo., was married at Tientsin.

CALLS CHIEF POWERS TO PARLEY ON TARIFFS

Asks Drastic Rights To Deal for World Economic Gain

By KINGSBURY SMITH
International News Service.

WASHINGTON, April 8.—Moving with a swiftness that made the foreign diplomatic corps in Washington gasp, President Roosevelt today had invited virtually the whole world to send representatives here to discuss "realistic action" for economic rehabilitation.

Japan, China and the so-called A-B-C group in South America—Argentine, Brazil and Chile—were added to the list of powers invited to send representatives. Great Britain, France, Italy and Germany already have been invited.

FIGHTS TRADE BARRIERS

President Roosevelt hopes to be able to present these representatives of the principal powers with an American program for world economic recovery based on removal of trade barriers through international co-operation.

State Department experts are working to have the nucleus of the program ready when Premier Ramsay MacDonald of Great Britain arrives.

President Roosevelt also hopes to obtain soon from Congress the trade bargaining power to enable him to conclude agreements on his own authority. Experts are working on the draft of the resolution asking this authority.

SHUNS TARIFF LIMIT

Both the White House and State Department deny reports that it has been decided to include a recommendation for a flat 10 per cent horizontal reduction in tariffs.

On the contrary, the President is said to be desirous of avoiding a percentage limitation. He prefers to let Congress have the power to veto his agreements within 30 or 60 days after they are concluded. During this time, Congress could decide whether or not he had made excessive reductions. If Congress failed to act within the veto period, the agreements would become effective automatically.

One of the principal purposes in inviting so many foreign nations is the belief of President Roosevelt and Secretary of State

(Continued on Page Two, Col. Eight.)

JAP GUNS PERIL U. S. SOLDIERS

PEIPING, April 8.—(AP.)—The United States legation was informed today that bullets from fighting about Chinwangtao were falling in the summer camp of the 15th Infantry Regiment, United States Army.

About 800 members of the U. S. Infantry regiment are stationed along the railway leading from that region to Peiping.

There were no reports of American casualties.

Reports of the Rengo (Japanese) News Agency said Manchukuan troops had occupied the seaport and disarmed the Chinese garrison there.

The reports told, too, that the Japanese had demanded the evacuation by the Chinese of the entire area south of the Great Wall as far as the Lwan River.

HERRON DENIES BLOCK WILL GO

Acting Mayor John S. Herron is certain that senior Capt. Anthony Block, in charge of the North Side police district, is not slated for dismissal or demotion. He said so today when questioned relative to a reputed disagreement between Block and one of his subordinates.

Herron said:

"I don't believe there is any truth in that story, but I'll see a certain councilman and ask him."

The story being told in police circles is that Block, acting on Herron's public statement that the speakeasies must go, had closed a well known spot "just off Federal street."

It was opened a short time later by one of Block's subordinates. The subordinate is said to have remarked to the proprietor:

"Well, don't pay any attention to him. A certain councilman and I are running this part of the town."

Today it was said the place is still open and the report said that Block would be removed when the contemplated shakeup in the police force occurs after Council votes in a new Mayor.

'Angels' Hale Hill Man Into Court

Two angels from the theater land of "The Green Pastures" dropped into the mundane Central Police Court today to find out what happened to three diamond rings, missing from their room in the Shamrock Hotel, 604 Wylie avenue.

Dapper John Hill, of 2512 Wylie avenue, self-confessed "contact man" for Hill Politician Gus Greenlee, was accused.

Mrs. Edna Throw, an angel in the Biblical show, and Mrs. Frances Smith, who takes part in the heavenly fish fry, were the accuses, but Hill was discharged.

DRUNK ARRESTS DOWN 25 P. C.

Legalized beer brought a 25 per cent decrease in the number of drunks in city police stations.

During the first 24 hours of the legal flow of the amber fluid 27 were charged with drunkenness. Yesterday morning, 18 hours of prohibition and six hours of legalized beer had produced a quota of 35 luckless wayfarers before the same magistrates.

None of those arraigned either day considered themselves to be "beer drunks." Most of them were described by police as old offenders who stick to "moonie."

GANG BOMBS BIG BREWERY

CHICAGO, April 8.—(INS.)—In the midst of Chicago's three-day celebration of legalized beer disgruntled gangsters today bombed the huge Prima Brewing Company plant, blasting in a large steel door and shattering scores of windows.

A complete night crew of workmen was in the brewery when the explosion occurred at 1:30 a. m. After inspecting the damage, estimated at $1,000, police said the bomb was intended to explode a large alcohol tank 15 feet from the doorway. The tank, however, was empty when the bomb exploded.

Authorities said the attack was part of the gangland offensive to seize control of the legal beer industry by forcing breweries to deal with retailers through gang "salesmen." Two softdrink parlors have been bombed and one purveyor killed since the campaign of intimidation began.

Daughter Absolved, Chinese Gets 5 Years

Lee Fook Chew, 49, Chinatown merchant who pleaded guilty to illegal traffic in opium two months ago, was sentenced to serve five years in a federal penitentiary by Judge F. P. Schoonmaker in Federal Court today. The Chinese, in entering his plea, absolved his attractive 19-year-old daughter, New Gee Lee, a graduate of Fifth Avenue High School, and his son, George Chick Lee.

Mine Blast Kills Seven in Capetown

CAPETOWN, April 8.—(INS.)—Seven lives were lost today in a gas explosion at the Langlaagte mine, which occurred while officials were investigating the cause of a recent fire.

The bodies of the dead were recovered. They included five Europeans and two natives.

Married to Two Husbands at Once and Each Suing the Other for Alienating Her Affections. The Real Life Drama of a Broadway Playwright, Told in the American Weekly, the Magazine Distributed with Sunday's Sun-Telegraph.

'Zig-Zagging' Duke First Beer Victim

BOSTON, April 8.—(INS.)—Leopold, archduke of Austria and scion of the Hapsburgs, was arrested near Franklin Park today, perhaps the first victim of 3.2 per cent beer.

His car was halted after a three-mile chase, after it has been sighted "zig-zagging." The archduke admitted, police said, that he had attended a party welcoming the arrival of the new beer, but denied that he was intoxicated.

Helen Joins Son, Michael, in Zurich

ZURICH, Switzerland, April 8.—(AP.)—Princess Helen, of Rumania, arrived here yesterday by airplane to join her young son, Prince Michael. They will be here for a month.

Mrs. Edgar Wallace, Author's Widow, Dies

LONDON, April 8.—(AP.)—Mrs. Edgar Wallace, widow of the author, died early today at her London home after a long illness.

Alexander the Great Did Not Burn the Persian Capital Persepolis, as Ancient Legend Recites, New Evidence Indicates. See The American Weekly, the Magazine Distributed with Sunday's Sun-Telegraph.

Southern California Feels Slight Quake

LONG BEACH, Cal., April 8.—(INS.)—Today, five weeks after an earthquake shock struck this vicinity, a mild aftershock was recorded in Long Beach, Los Angeles, and several other cities of southern California at 2:11 a. m.

Utility officials said that no damage was reported. The quake was severe enough in Long Beach and Los Angeles to sway lights in newspaper offices.

Pitched Horseshoe Unlucky for Girl

A horseshoe held no luck for Ruth Mae Wangler, of Ninth avenue, Brackenridge. She suffered a lacerated head when struck by a shoe as she ran into the path of tosses being made by several boys pitching the shoes.

War Ace Convicted As Alcohol Smuggler

SAN ANTONIO, Tex., April 8.—(AP.)—William T. Ponder, of Fort Worth, Tex., World War flying ace, was convicted yesterday by a Federal Court jury of smuggling alcohol from Mexico into the United States by airplane. He was sentenced to six months in the Federal Detention Camp at La Tuna and fined $1,000.

Betty Ill, Marriage To Walker Delayed

CANNES, France, April 8.—(INS).—Betty Compton, actress and bride-to-be of former Mayor James J. Walker, of New York, is seriously ill with intestinal influenza, it was announced today.

Shortly after midnight, it was disclosed, the former stage star was removed from her villa, the Beau Geste, to a private clinic.

Miss Compton's illness has indefinitely delayed her marriage to Walker. The nuptial ceremony was tentatively set for April 13.

Miss Compton's physician, Dr. Joseph G. Fisher, an American, formerly of San Francisco, told International News Service:

"Miss Compton's condition is serious but is not necessarily critical.

"It was believed she could receive better care at the clinic than at her own home. There is considerable influenza here, and it affects different persons in different ways."

Miss Compton was stricken suddenly while dining with Walker and her mother at her villa. Her mother telephoned to Dr. Fisher, who has been attending Walker since he arrived here.

As soon as Miss Compton had been made comfortable at the clinic, Walker returned to his hotel, keeping in close touch with the hospital by telephone.

Can You Tell One as Good? Read the Yarns Told by Those Who Competed for the Championship Liar's Medal in The American Weekly, the Magazine Distributed with Sunday's Sun-Telegraph.

In Today's Sun-Telegraph

	Page
The Flapper's Daughter	18
Bugs Baer	10, 19
Claude G. Bowers	20
Bridge Lessons	7
Arthur Brisbane	1
Cipher Puzzle	16
Comics	18, 19
Daily Pattern	16
Dr. Copeland	7
Cross-Word Puzzle	19
Editorial	20
Fashion	6
Finance	8, 9
O. O. McIntyre	20
Magazine, Fiction	7
Music	10
Radio	5
Ripley	11
Will Rogers	0
Society, Clubs	6
Sports	11, 12
Stage and Screen	10
Walter Winchell	10

Beer Flow Starts U. S. On Spending Spree

Associated Press.

The jingle of coins in cash registers and the rustle of bank notes in long-empty pockets accompanied the gurgle of beer today as many parts of the country announced:

"Business is better."

Thousands knew again what it is to have a job; many stores reported increased business as beer, smiling weather, and the approach of Easter combined to stir demand; brewers everywhere rubbed their hands and grinned happily; Dun and Bradstreet's Trade Journal, reported a general pick-up in business.

The friends of beer were prepared to attribute most of it to that beverage, a contention that beer's foes were expected to dispute. Comprehensive data was lacking, but anti-prohibitionists pointed with pride to figures from several cities.

In New York, for instance, where thousands were talking of men being re-employed and equipment purchased, the city officials announced the receipt of $200,000 in fees for permits to sell beer.

At Chicago, the nation's second largest city, the Herald and Examiner said merchants agreed the first day of beer was one of the greatest spending sprees since the 1929 crash. This, however, was attributed partly to improved weather.

Chicago railroads announced heavy beer movements and foresaw more jobs.

San Francisco sounded a cheery note, with re-employment estimated as high as 7,000. The employment gain in Los Angeles was estimated unofficially at 10,000.

A bottle shortage forced glassworks in Southern Pennsylvania and West Virginia to put on night shifts. Clarksburg, W. Va., reported draft horses are at a premium for eastern breweries.

PINCHOT APPEALS TO PUBLIC TO FORCE RELIEF ACTION

GOVERNOR SEES 2,000,000 IDLE IMPERILED

Whip for Legislators Urged to 'Save State From Disgrace'

HARRISBURG, April 8.—(AP.)—Gov. Pinchot says he believes 2,000,000 jobless Pennsylvanians "will be in to starve or riot—or both" before May unless the Legislature provides immediately an adequate relief fund.

He made this statement yesterday in a letter to 6,000 representative citizens. He stated:

"It now appears that the only force which can overwhelm the political pettiness of a majority of the members of the General Assembly and save Pennsylvania from impending disgrace and disorder is an informed and militant public opinion.

"On Monday, the Legislature will convene for the fifteenth week of the session. It will convene without having passed a single important bill. Nor has it provided for the relief of the unemployed.

"Unless immediate and drastic action is forthcoming, all available relief funds will be exhausted in another week or so."

He said four courses are now open to the General Assembly. They are:

1—To take his program to provide $20,000,000 for relief.

2—To draw up an equally good or better plan.

3—To pass a "fake relief measure, stealing money from other vital state functions and throwing it away to inefficient poor boards."

4—To continue to do nothing—"and take the consequences."

Either of the last two courses, he said, means disaster.

66,000 Needy in County Menaced by Lack of Aid

More than 66,000 families dependent on relief from state and federal funds in Allegheny County trembled today lest their relief be cut off with exhaustion of funds Tuesday.

Refusal of a $4,000,000 loan to the state by the Reconstruction Finance Corporation and failure of the Legislature to provide state funds, as well as an increasing deficit in the administration funds of the Allegheny County Emergency Relief Board since April 1 provided the threatening clouds on the horizon.

While the task of providing food alone occupied the attention of agencies yesterday the Advisory Council of the Pennsylvania State Employment Offices of Western Pennsylvania, composed of representatives of industry, came out strongly for work relief.

Three resolutions were adopted. One asked withdrawal of the state's ruling that workers on relief projects must have compensation. The others urged that public relief funds go in part, at least, to work and that self-liquidating public works be stimulated and aided financially by federal agencies.

Satisfactory Returns -:- -:- -:- By QUIN HALL

THIRSTY PITTSBURGHERS
THE RETURN TO LEGAL BEER WAS WELCOMED BY THOUSANDS UPON THOUSANDS!
TO REFORESTATION JOBS
PHYSICAL REPORT O.K.
NEEDY PITTSBURGHERS
AND A RETURN TO WORK WILL BE WELCOMED BY THE JOB GETTERS
QUIN HALL

FLAYS PINCHOT FOR REPEAL BILL VETO

Pitcairn Denounces Governor's Action As 'Demagoguery'

PHILADELPHIA, April 8.—Gov. Pinchot's statement in vetoing the McClure repeal convention bill is characterized as a "masterpiece of demagoguery" by Raymond Pitcairn, head of the allied organizations opposed to the Eighteenth Amendment. Pitcairn said:

"With typical Pinchot sophistry he adroitly dodges the object of the McClure bill, which is fair representation based upon population. The Governor cannot escape the conclusion that the only fair way of electing delegates to the convention would be to elect all delegates at large.

"Gov. Pinchot was obliged to abandon the unfair scheme of choosing delegates according to legislative districts after the Association Against the Prohibition Amendment, the press and other liberal forces of the state demonstrated the gross unfairness of this plan. Under this scheme, which the Governor espoused at the instance of the professional drys, a country district would have had 26 times the representation of a given district in Philadelphia. He no longer advocates this plan.

"The transcendent issue which rises above the wet and dry question is one of the right of the people to a fair constitutional convention."

HARRISBURG, April 8.—Gov. Pinchot in a statement yesterday declared:

"The state must take steps at once to control the beer traffic before the beer traffic controls the state."

GUARANTEE BILL FACES FIGHT IN SENATE

Measure That Protects Only Federal Banks Meets Opposition

By WILLIAM K. HUTCHINSON

WASHINGTON, April 8.—The Administration's new program for guaranteeing deposits in member banks of the Federal Reserve System today faced a threat of stiff opposition in the Senate from an insurgent group, demanding like protection for depositors in state banks.

Drafted by a Senate Banking and Currency Committee, headed by Senator Carter Glass, (Dem.) of Virginia, the measure appeared likely to provoke another act in the warfare between Glass and Senator Huey P. Long, (Dem.) of Louisiana.

The "Kingfish" declared he would oppose the bill, unless it provided some protection for depositors in state banks.

The Guarantee Bill was said to have the President's approval "in principle." Senator Glass meanwhile was commissioned to see the President and secure his recommendations on all details of the tentative draft. When the President approves it, the bill will be introduced jointly in House and Senate, probably Monday.

As now drawn, the bill would create a federal liquidating corporation to handle an "insurance fund" for the guarantee of deposits in Federal Reserve member banks. All state banks would be invited to join the system under rather favorable terms.

The depositors of any closed bank would be protected by payment of "insurance," equal to any loss, by the liquidating corporation.

Akron Widow, 17

MRS. LAURA RADER

Mrs. Rader, only 17, a bride of less than a year, pictured in her Lakehurst home as she awaits a husband who probably will never return. He went down on the Akron, leaving her the youngest service widow. This is an International News Photograph Service picture.

FAMED JEWISH MYSTIC SLAIN NEAR BERLIN

Body of Seer, Missing Two Weeks, Found Bullet-Riddled

BERLIN, April 8.—(INS.)—The bullet-riddled body of Jan Hanussen, famous Jewish clairvoyant, was found today in Baruth, near Berlin.

The body was identified by Hanussen's sister. He disappeared two weeks ago.

BRESLAU, Germany, April 8. (INS.)—Two Nazis were killed and two seriously injured in political clash here today.

Police reported the Nazis became involved in a quarrel with non-Nazis over bands playing the Nazi hymn in the city streets.

25 Per Cent Jewish Blood To Oust German Officials

BERLIN, April 8.—(INS.)—The exact amount of Jewish blood which henceforth will serve to exclude Germans from official posts was defined today in a decree adopted by the Cabinet of Chancellor Adolf Hitler.

Twenty-five per cent Jewish blood will be sufficient to classify the possessor as a member of the Jewish race.

Consequently, if one grandparent of an officeholder in the Reich was a Jew, the incumbent will be ousted as an undesirable.

The only Jews who will be allowed to remain in government service are those who were employed before the war, who served at the front, or who lost fathers or sons in combat.

Socialists who entered the government service after the November revolution of 1918 will be ousted automatically.

The new law applies equally to local and federal government posts.

Ousted Socialists will receive three months' salary but no pension. Jews dismissed from their posts will be entitled to full pensions, plus full allowances for wives and children.

SOVIET DEFIANT TO BRITAIN

By LINTON WELLS
International News Service.

MOSCOW, April 8.—The Soviet press issued a defi to Great Britain today, announcing Russia's refusal to be "intimidated" by the commercial embargo contemplated by the British government in reprisal for the arrest of six British employes of Metropolitan-Vickers, Ltd.

It was the first time the Soviet newspapers commented extensively on the recent bitter debate in the House of Commons in London over the Russian government's action in prosecuting the British engineers, who are accused of sabotage and espionage.

Under a three-column headline reading, "We Won't Be Intimidated," the semi-official newspaper Izvestia characterized the projected British embargo as "a threat of material damage to the Soviet Union."

F. R. WILL RUSH RELIEF PLANS

WASHINGTON, April 8.—(AP.)—President Roosevelt is preparing for an early conclusion of his domestic emergency program and it will be centered on more jobs and domestic debt relief to offset deflationary effects.

He will add shortly to the $500,000,000 direct relief bill, securities regulation, and the farm refinancing and commodity price-lifting measures pending in Congress the following:

A $2,000,000,000 city home mortgage refinancing plan.

Two or three billion dollars for public works to increase employment.

Banking reforms, probably with provision for speeding payments of deposits in closed banks and insurance for future deposits.

A broad program for development of the Tennessee Valley with immediate restoration of the Muscle Shoals, Alabama power and nitrate plant.

Legislation for reorganization and relief of the $11,000,000,000 railroad industry.

Pittsburgh Sun-Telegraph.
Vol. XII—No. 66.
Saturday, April 8, 1933.
Published evening and Sunday at the office of the Pittsburgh Sun-Telegraph, Telegraph Square, Pittsburgh, Pa. Price: Daily, 3 cents; Sunday, 10 cents.
Entered as second-class matter at the postoffice at Pittsburgh, Pa., under the Act of March 3, 1879.

GUARD ILLINOIS STRIKE ZONE

DU QUOIN, Ill., April 8.—(AP.)—Special deputies, state highway policemen and citizens were on guard in Perry County today to prevent a recurrence of violence in the mine union strife which resulted in the fatal shooting of two men yesterday, after a 14-year-old schoolgirl had been seriously wounded the night before.

The deaths brought to a total of 13 the number of fatalities in the long struggle between the Progressive Miners' Union and the United Mine Workers for domination of the Illinois coal fields.

James Attes and Henry Arnold were fatally wounded by deputy sheriffs who attempted to arrest them as suspects in the shooting of Laverne Miller, schoolgirl, at her home Thursday night. Attes and Arnold both were members of the Progressive Miners' Union. Officers said they resisted arrest.

The Miller girl was wounded when persons in an automobile fired at the home of her father, Vernon Miller.

G. O. P. DRAFTS OWN FARM BILL

WASHINGTON, April 8.—(AP.)—A complete substitute for the Democratic farm program, stripping away the proposed board powers for Secretary Wallace, but including the administration mortgage relief plan, was being formulated today by a committee of Senate Republicans for presentation to a party conference on Monday.

The administration bill now is before the Senate, its passage expected some time next week, despite quite considerable opposition. The Republicans, not able to settle on a program before the measure was taken up yesterday, hoped to be able to present a united front of opposition by Monday.

In place of the Democratic provisions for sweeping authority for Secretary Wallace to raise farm prices, the Republican committee proposed the bill of Senator Carey (Rep.), of Wyoming, for leasing or renting a maximum of 50,000,000 acres, this to be financed by a 2 per cent tax on the sale price of the commodities.

SEEKS SIX-HOUR RAILROAD DAY

WASHINGTON, April 8.—(AP.)—The 30-hour work week bill has been held up in the Senate by a motion entered by Trammell (Dem.), Florida, to reconsider the vote by which it was passed.

Trammell made the motion, which he said he would call up Tuesday, at the same time the bill's author, Black (Dem.), Alabama, offered another measure to establish a six-hour day, 42 hours a week, for railroads.

Trammell told newspapermen he would offer several amendments, one to extend to imports the ban against interstate shipments of industrial commodities produced by labor working more than 30 hours.

Democratic House leaders have put such legislation aside until after the emergency program has been passed.

A statement by William Green, president of the American Federation of Labor, said:

"Labor regards the passage of the Black bill by the Senate as an outstanding achievement."

GOLFERS RALLY IN FEE FIGHT

A public meeting will be held next week by golfers to devise a campaign to have County Commissioners reconsider their action of a few weeks ago increasing the price of annual golf permits for county parks from $10 to $20.

Plans for the meeting were started by Attorney William Hilldorfer after he had represented several hundred golfers at a hearing yesterday before the County Commissioners. It was decided to appoint a committee and to select an authority on golf courses to discuss fees with the County Commissioners.

County officials and golfers agree that the receipts should be sufficient to pay for the upkeep of the courses.

TRADE BARRIERS HIT BY F. R.

(Continued from Page One.)

Hull that personal contact will enable this government to understand its problems with the rest of the principal nations.

MacDonald Seeks Deal For Debt Concessions

LONDON, April 8.—(INS.)—Prime Minister MacDonald conferred with British political leaders today to learn what inducements he can offer in exchange for cancellation or reduction of the British debt to the United States.

Launching intensive preparations for his trip to Washington to confer with President Roosevelt, MacDonald held a series of discussions with party leaders and closely scrutinized latest reports from Sir Ronald Lindsay, British ambassador to America, and press dispatches from Washington.

Davis To See Hitler; Meets Von Hindenburg

BERLIN, April 8.—(INS.)—Norman H. Davis, American Ambassador-at-large, conferred today with President Paul von Hindenburg, octogenarian chief executive of the Reich.

They exchanged formal greetings, after which Davis was closeted with Foreign Minister von Neurath at the Foreign Office.

Davis' scheduled interview with Chancellor Hitler was delayed to permit the American diplomat and German dictator a longer talk. After this interview, Davis was to discuss details of the forthcoming world economic conference with officials of the Trade Ministry.

It appeared today that Chancellor Hitler would not go to Washington in response to President Roosevelt's invitation to a German representative to discuss problems preliminary to the world economic conference.

Reliable opinion was that Dr. Hans Luther, new German ambassador to Washington, will represent the Reich in the Washington discussions.

FOREST ARMY OFF MONDAY

(Continued from Page One.)

cal examination would be made at Fortress Monroe, along with inoculations against smallpox, typhoid and fara-typhoid.

TO CUT RELIEF

E. C. Dunbar, in charge of the reforestation work for the Allegheny County Emergency Relief Board, said today that relief will stop for families with members working for the government. A family receiving relief which sent a son to serve in the camps would have its 90 cents a member a week cut off.

Dunbar said:

"The worker would have to send back a large part of his $30 a month to the family."

The men going out tomorrow were selected by the relief agencies from families which were considered in the greatest need. The first successful applicants to arrive at the Allegheny County Relief Board headquarters late yesterday were sent by the Salvation Army.

Applications being distributed by the agencies are being countersigned by George P. Mills, Allegheny County director of relief. The selection of men will be continued next week until the first allotment is complete.

TREES PLANTED BY SCOUTS

Boy Scouts of Troop 75 today were planting in the Guyasuta Reservation many of the 5,000 trees allotted them by the state. Five hundred were planted yesterday.

The trees, hemlock and spruce, are from two to three years old. The state specified that they be planted in the Guyasuta Reservation, which consists of 200 acres of woodland donated the Boy Scouts of America by the Darlington family.

Troop 75, one of the many Scout units that use the land, meets in the Bellefield Presbyterian Church. L. H. Smith is the scoutmaster.

Educator Assails Japan's Ambitions

Japan was pictured a militaristic power, with ambitions to create another Great Britain in the Pacific, by Dr. Olin D. Wannamaker, trustee of the Lingnan University in Canton, China, in an address before a group of students and faculty members of the University of Pittsburgh yesterday.

Dr. Wannamaker, who recently returned from a tour in the East, paid tribute to Charles A. Seidle and H. S. Frank, Pitt graduates now members of the Lingnan faculty.

Pay Raises Refused County Employees

ERIE, April 8.—(AP.)—Judges U. P. Rossiter and William E. Hirt, in a joint opinion, dismissed the appeal of Prothonotary James N. Wilson for an increase in salaries of his employes. The court pointed out the basic salaries in Wilson's office had been recommended by him and approved by the County Salary Board.

Postal Receipts Show Drop Here

Pittsburgh postal receipts for March were $453,226, a decrease of 10.30 per cent from the same month last year, it was disclosed today in Washington.

Postal receipts at 50 selected offices in the country were reported by the Postoffice Department to have shown a decline of 8.45 per cent from February of last year.

Demand Teachers Be Hired at Minimum

ROCHESTER, Pa., April 8.—The Rochester Tax Justice League has demanded that the School Board here adopt the plan of Ambridge board in cancelling contracts of teachers and hiring them at the minimum rate, also cutting the salary of Supt. Denton Albrighton to $3,500. The plan would save the borough $20,000 this year, league leaders said.

3 FINED IN LIGHT SHUT-OFF ROW

Three members of the Unemployed Council were fined last night by Burgess William M. Turner, of Wilkinsburg, on charges of disturbing the peace. They were A. R. Kramer, of 718 Trenton avenue; M. Wilson, of 493 Ella street, and Albert Collins, 104 Montier street, arrested by Chief James Harris on a complaint from E. M. Patterson, district superintendent of the Duquesne Light Company.

Two employes of the company turning off electricity at 1430 Coal street, Wilkinsburg, were annoyed by the defendants, it was testified.

The men, after paying their fines, announced intention of appealing.

Shortage of Shoes Felt in Relief Work

NEW CASTLE, Pa., April 8.—County Commissioners announced today that the relief department was entirely out of shoes for adults and that no more will be available until a new consignment is provided by the state. Shoes are still being furnished to children.

SCOUTS STARTING TASK OF PLANTING 5,000 TREES

Photo by Pittsburgh Sun-Telegraph.

SCOUTMASTER L. H. SMITH SHOWING TROOP 75 HOW TO PLANT TREES. THEY SET OUT 500 AT GUYASUTA RESERVATION

$1,500,000 Wharf Job Proposed by Herron

Mayor John S. Herron has suggested that a wharf improvement plan representing a cost of about $1,500,000 be presented to City Council for approval.

That is approximately the amount of money in a people's bond issue for new streets voted in 1928.

Herron's proposal was made yesterday to the special committee appointed by Council to study wharf betterment. It suggested that city funds may be available at once to build boulevards along the wharves.

The committee favors a plan to build two wide one-way traffic arteries on the river fronts from Smithfield street around the Point to Tenth street.

City Engineer Charles M. Reppert yesterday estimated the cost of the waterfront improvements exclusive of a two-level traffic circle at the Point at about $1,800,000.

Time is to be taken to allow interested civic organizations to study the wharf plan. The Water street highways would be arranged to connect eventually with the Boulevard of the Allies.

Below the traffic platforms space would be provided for automobile parking and river commerce. River interests have not yet expressed their opinion of the project.

L. W. Monteverde heads the committee planning the improvement. He hopes to enlist state and federal aid.

Columbia Gas Directors Sued for $41,816,177

CINCINNATI, April 8.—(AP.)—Recovery of $41,816,177 from the Columbia Gas and Electric Corporation, the Columbia Oil and Gasoline Corporation and 21 of their directors was asked today in a suit filed by Samuel J. Wiechelman, of Covington, Ky., holder of 70 shares.

Wiechelman charges mismanagement, waste and dissipation of funds. He charged the directors with transferring from the funds of Columbia Gas and Electric to Columbia Oil and Gasoline approximately $28,627,652.24 in 1930 and $6,788,818.20 in 1932. He also claimed alleged payment of approximately $1,455,000 to "unknown persons" for $1,596,600 face value 6½ per cent gold bonds of the Inland Gas Corporation with an assertion that the Inland Corporation was insolvent and its issues worthless.

The directors named defendants include Clarence M. Brown, Philadelphia; Bernard C. Cobb, New York; Murray H. Coggeshall, New York; George W. Crawford, Pittsburgh; Harry J. Crawford, Emlenton, Pa.; Marshall Field, New York; Thomas B. Gregory, Pittsburgh; Joseph W. Harriman, New York; George H. Howard, New York; Henry C. McEldowney, Pittsburgh; Thomas W. Phillips, Jr., Butler, Pa.; William C. Potter, New York; Floyd L. Carlisle, New York; Samuel Ramage, Oil City, Pa.; Harold Stanley, New York, and Christ Payne, New York.

BAIL SOUGHT FOR MASTER TO DELAY DEATH OF SANDY

DOOMED DOG'S OWNER LACKS APPEAL FUND

Fate May Wait Return Of Visiting Judge Next Month

Sandy, the dog doomed to die to keep his master out of a jail cell, has at least a month to live, it appeared today.

Attorney Charles D. Coll was preparing to post bond for the dog's owner, Frank Sechan, pending the return in May of Visiting Judge S. L. Reed, who passed sentence on the dog.

Before leaving the city yesterday, Judge Reed informed President Judge Samuel Gardner that any action Judge Gardner took in the case in Reed's absence would satisfy him, Attorney Coll announced.

Accordingly, Coll said he would take Sechan before Judge Gardner Monday morning to ask bail pending Judge Reed's return.

Coll said the only avenue open to free Sechan of Judge Reed's verdict calling for the dog's execution was an appeal to Superior Court. Sechan, unemployed, said he could not raise the $250 the appeal would cost.

Sechan was ordered jailed yesterday for failing to execute the dog. After pleading guilty recently to a charge of keeping a ferocious dog after Sandy had bitten a 4-year-old child, Sechan was granted a six months' parole on the condition that he kill the animal.

While the officers were searching for Sechan yesterday he appeared in court with Attorney Coll, and Judge H. H. Rowand agreed to hold the case over until Monday.

Friends, Officials Crowding to Congratulate a Smiling New Judge

Photo by Pittsburgh Sun-Telegraph

JUDGE BENJAMIN LENCHER RECEIVING FRIENDS OVERFLOWING COUNTY COURT AFTER HE HAD BEEN SWORN INTO OFFICE...GUBERNATORIAL APPOINTEE

200 FLEE BLAZE IN BROOKLINE THEATER

Firemen and Youths By Calm Actions Save Stampede

Nearly 200 patrons fled from the Brookline Theater, 734 Brookline boulevard, when fire broke out in the projection room and filled the theater with smoke last night.

When the flames broke out, a city fireman, off duty, rushed from a rear seat to the stage and warned the patrons to march out calmly. Meanwhile, John Praegner, 15, of 801 Rossmore avenue, and Jack Taylerson, 17, of Gallion avenue, South Hills High School students, took positions at the entrance to one of the aisles and saved many of the excited women and children from being trampled.

Praegner said:

"Jack and I were sitting in the rear of the theater when someone shouted 'fire'! We assisted some of the women and children to the doors."

James B. Christy, the operator, attempted to extinguish the flames, but fled to the street when they spread to other reels of film.

Battalion Chief Saul Klein said the fire apparently had been caused by an electrical spark. He estimated the damage at $400.

The identity of the fireman who shouted the warning was not learned by police.

SUPREME COURT MAY SET FATE OF MOONEY

Legal Fight Not to End Should California Refuse Freedom

By JAMES L. KILGALLEN
International News Service.

NEW YORK, April 8.—The celebrated Tom Mooney case may be carried to the Supreme Court of the United States. It depends upon the outcome of Mooney's new trial in California late this month.

This information was revealed exclusively to International News Service today by Frank P. Walsh, the noted lawyer, who will be chief counsel for the defense when Mooney goes on trial in San Francisco on April 26. The trial is expected to attract world-wide attention.

Walsh said:

"If Mooney is acquitted by the jury and if Governor James Rolph of California then fails to pardon him, we are going to carry the case to the United States Supreme Court."

Mooney is serving a life term in San Quentin Prison on conviction of having participated in the Preparedness Day bombing in San Francisco in 1916, in which 10 persons were killed and 40 injured.

The indictment on which Mooney will face the court late this month is the last of several against him which grew out of the bombing. Mooney and Warren K. Billings were both convicted at the original trial. Billings is serving a life sentence at Folsom Prison. Mooney always has contended he was "framed" and "railroaded" to jail.

DEFENSE RECRUITS AIDES

In connection with his plan to carry the Mooney case to the Supreme Court, if necessary, Walsh disclosed that John F. Finerty, a prominent attorney of Washington, has joined the defense counsel. The third defense lawyer will be Leo Gallagher, of Los Angeles.

Walsh asserted:

"I think we will be able to produce 50 to 75 witnesses to completely refute all charges of Mooney's guilt and to prove he was nowhere near when the bombing occurred."

(Copyright, 1933.)

SKIES CLEARING IN FLOOD AREA

MEMPHIS, Tenn., April 8.—(AP.)—Clearing skies today led lowlanders in flooded sections of Mississippi, Arkansas and Tennessee to hope the swollen waters had done their worst, but levee dynamiting and the appearance of buffalo gnats complicated matters.

The refugee problem threatened to assume major proportions should the water continue its stand over the thousands of acres of low country it has invaded.

Levees at a number of places, particularly near Webb and Sumner, Miss., have showed signs of weakening. Three hundred Negro convicts from Parchman Prison Farm have been sent into the district to bolster them.

Attempts have been made to dynamite levees in both Mississippi and Arkansas, but guards that patrol the levees in times of high water have frustrated most of these. Levee guards at several places in Mississippi have exchanged shots with men who apparently were trying to destroy levees to protect their own land.

LAWYER FACES U. S. CHARGE

Attorney H. Lee Ratner, of 124 South Highland avenue, was charged with subornation of perjury in a complaint filed yesterday by a special agent of the United States Bureau of Investigation before the federal commissioner. He furnished $2,500 bond for a preliminary hearing.

Miss Agnes Paige Ferich, known as "the platinum blonde," in pleading guilty last week before Federal Judge R. M. Gibson to perjury in the trial of Harry Reitzell last December, said she gave her testimony at the suggestion of Ratner and that he coached her in her replies as a government witness.

Ratner, in court when Miss Ferich made the accusation, said:

"It's an unmitigated lie."

Miss Ferich was to be taken today to the Federal Industrial Reformatory at Alderson, W. Va., to serve 18 months on the perjury charge. Reitzell, convicted on a Mann act charge, is serving a three-year term at Atlanta.

THE WEATHER

Local Forecast.

Mostly cloudy, with slowly rising temperature tonight and Sunday. Possibly rain Sunday afternoon. Lowest temperature tonight about 38 degrees.

Hourly Temperatures.

12 midnight	36	9 a. m.	35
1 a. m.	36	10 a. m.	36
2 a. m.	35	11 a. m.	36
3 a. m.	35		
4 a. m.	35		
5 a. m.	35		
6 a. m.	34		
7 a. m.	35		
8 a. m.	35		

Sunrise today .. 5:52 Sunset today ... 6:52

Observations for the 24 hours ended at 8 o'clock this morning.

Time.	Temp.	Hum.	Wind.	Weather.
8 a. m.	35	73	W-8	Cloudy

Temperature and Precipitation.

	1932	1931	1930	1929	1928	1927	1926	1925
High...	58	66	42	80	42	55	58	67
Low...	51	36	30	56	32	32	36	43
Mean.	54	51	36	68	37	43	46	55
Precip	.17	.00	.00	.13	.02	.00	.64	.09

Bulletin.

Observations taken by the United States Weather Bureau. The morning temperature readings were taken at 8 o'clock. The lowest temperature is for 12 hours ended at 8 o'clock this morning. Precipitation is for 24 hours ended at 8 o'clock this morning.

Station.	Temp. 8 am.	Pre-cip.	Station.	Temp. 8 am.	Pre-cip.
Atlanta	54	.52	Louisville	45	.58
Atl. City	44	.42	Lynchbg	54	.38
Bismarck	32	.02	Memphis	56	.56
Boise	30	.10	Miami	76	.74
Boston	44	.40	Montgmy	54	.50
Buffalo	32	.30	Nashville	52	.50
Chicago	54	.52	New Orl.	60	.56
Chicago	36	.36	New York	42	.38
Cincin	38	.34	Oklahoma	56	.56
Cleveld	34	.32	Omaha	52	.54
Clmbus	36	.34	Pksburg	34	.34
Denver	36	.36	Parry Sd	32	.30
Des Mes	42	.42	Pdelphia	44	.42
Detroit	34	.32	PITTSBG	34	.34
Duluth	30	.28	St. Louis	54	.54
Elkins	36	.32	St. Paul	32	.32
Harrisbg	40	.40	S. L. City	32	.32
Helena	24	.24	San. Ant.	64	.60
Huron	36	.34	San Fran	44	.44
Indapolis	38	.34	Seattle	38	.36
Jsonville	60	.56	Tampa	62	.58
Kan City	72	.58	Washgtn	40	.40
Little Rk	52	.52	Winnipeg	30	.30
Los Ang	52	.52	YstonePk	16	.16

Weather Conditions.

A ridge of high pressure, extending from the Canadian Northwest eastward to Western Ontario, and thence southeastward to the East Gulf states, with centers over Alberta (Edmonton, 30.30), and over Alabama (Montgomery, 30.06), separates two lows, one over the Lower St. Lawrence Valley (Montreal, 29.56), and the other over the southern plains and Southern Rocky Mountains, Concordia, Kan., 29.44, and Grand Junction, Col., 29.44). Precipitation was recorded in the lake region and New England, and portions of the far West. It is warmer in the central valleys and the plains states and slightly colder in Montana, Wyoming and the Canadian Northwest.

EXPERTS FACE AKRON QUIZ

By WILLIAM S. NEAL
International News Service.

WASHINGTON, April 8.—(INS.)—The leading airship experts of the nation today were sought by the House Naval Affairs sub-committee on aeronautics in an effort to fathom the mystery of the real cause of the Akron's tragic plunge into the ocean.

Admitting the first session of the inquisitorial body failed to give an answer to the question, members were engaged in canvassing a list of experts.

It is expected that Commander C. E. Rosendahl, the Navy's leading airship skipper and former commander of the Akron; Dr. Karl Arnstein, chief builder, and many other engineers and experts will be summoned.

Representative Boland (Dem.), of Pennsylvania, who predicted the Akron woould never be right after she fell while being taken out of her hangar last year, said testimony confirmed his opinion.

BRIBE CHARGED IN ATTACK CASE

DECATUR, Ala., April 8.—(AP.)—A charge that defense witnesses in the Scottboro case were "bought" was on the record today as attorneys mustered final arguments.

The accusation came from Solicitor Wade Wright, of Decatur, as he argued for reconviction of Heywood Patterson, one of a group of Negroes charged with attacking two white women.

Wright called attention to the unexpected appearance of Miss Ruby Bates, who testified in the original trials that she and Mrs. Victoria Price were attacked by nine Negroes while riding a freight train two years ago. Missing several weeks, she came into court dressed in a new spring outfit, and repudiated her earlier story.

Wright demanded:

"Are you going to stand for justice being bought?"

Samuel S. Liebowitz, of New York, chief of defense counsel, immediately entered motion for mistrial, but was overruled.

Amelia May Fly Sea Again to Test Courage

NEW YORK, April 8.—(Universal.)—Amelia Earhart has indicated that she may make another trans-Atlantic flight. Speaking yesterday at a joint luncheon of the Women's Graduate and Faculty Clubs of Columbia University, she said:

"It may be necessary to make another flight just to prove to myself that I would have no qualms about it. The first time I was not in the least nervous."

FREED, THANKS ARSON JURY

With tears in his eyes and with his wife at his side, Abraham Ashburner thanked a jury in Criminal Court today when he was freed of charges of arson.

Charged with burning his dwelling at 38 Schoyer avenue, Swissvale, September 14, Ashburner was found not guilty before visiting Judge S. L. Reed, of Cambria County. The jury went out last night and returned its verdict this morning.

Assistant District Attorney Earl R. Jackson charged Ashburner's furniture was over-insured. Ashburner testified that his home was filled with valuable furnishings bought in Atlantic City and New York. At the time of the fire, he said, he was at a theater, and his family was at Ligonier, Pa.

PEDESTRIAN, 84, HIT BY AUTO

William Noon, 84, of 716 Copeland street, was in Homeopathic Hospital today with injuries suffered when struck by an automobile driven, police said, by Mrs. Flora M. Hamilton, of 5533 Kentucky avenue, last night. The accident occurred in South Aiken avenue.

Mrs. Mary Cooper, 45, of 228 South Millvale avenue, suffered lacerations and bruises when struck by an automobile at Friendship avenue and South Mathilda street. She was taken to West Penn Hospital. The car was said to have been driven by R. Kimmich, 23, of 5412 Broad street.

WIFE, TRIANGLE KILLER, FREED

JACKSONVILLE, Fla., April 8.—(AP.)—Mrs. C. R. Frazier, wife of a former United States narcotic official, was free today of a charge of murdering her husband's secretary, Miss Manona Murrell.

She pleaded temporary insanity over a domestic triangle and a jury acquitted her last night after an hour and 55 minutes of deliberation.

Mrs. Frazier fainted.

Miss Murrell, 26-year-old blonde divorcee, was shot to death by Mrs. Frazier on the lawn of the post office building here December 16. Mrs. Frazier charged the younger woman had urged the husband to get a divorce and marry her.

JURY SELECTED IN CULT DEATH

INEZ, Ky., April 8.—(AP.)—A jury from adjoining Johnson County had been selected for the opening today of the trials of nine relatives charged with the "human sacrifice" killing of Mrs. Lucinda Mills, 68.

Alienists were on hand to examine John H. Mills, 33, her son, who is charged with the killing, but was designated by defense counsel as "principal witness." Prospective jurors were asked if they would give a fair trial to a man charged with killing his mother.

Mrs. Mills was found choked to death in a mountain cabin near Tomahawk after several days of religious ceremonies of a mountain cult. Efforts to obtain a jury from this county, Martin, failed.

HINT SURPRISE IN DEATH CASE

YOUNGSTOWN, O., April 8.—Four or five surprise witnesses are expected to take the stand Monday as the prosecution winds up its case against Cyrus H. Neff, Canfield lumberman, on trial charged with the murder of his wife, Mary.

Prosecution witnesses yesterday testified that after the shooting Neff told them he had "tried to tickle his wife's chin" with a revolver and it was discharged. A ballistic expect testified the gun was held 6 to 10 feet from Mrs. Neff when it was discharged.

Neff's defense is that he dropped the revolver on the floor and it was accidentally discharged.

FREE 72 HOURS, KAHN REWEDS

NEW YORK, April 8.—(AP.)—Seventy-two hours after his first wife, Hannah Williams, of the stage, divorced him in Reno, Roger Wolff Kahn yesterday married Edith May Nelson, also of the theater.

Kahn is the son of Otto Kahn, the financier, and leads a jazz orchestra in which he plays the saxophone. His bride, 22-year-old daughter of former Congressman and Mrs. John E. Nelson, of Augusta, Me., was a dancer in the late "Pardon My English."

It was reported the ceremony was performed near Roosevelt Field on Long Island and that immediately afterward the newlyweds took off in a cabin monoplane Kahn owns. Their destination could not be learned.

FEAR EMPLOYE YEGGS' CAPTIVE

Police today were searching for Jack Bowman, 74, a watchman, who disappeared early yesterday from the Munn Lumber Company plant, 1033 Bidwell street, North Side.

Fear that he had been kidnaped by yeggmen who entered the offices of the Donaldson Transfer and Storage Company, near the lumber plant, were expressed. Detectives said Bowman might have interrupted the safecrackers' flight and been taken prisoner.

AKRON VICTIM'S BODY FOUND

By QUENTIN REYNOLDS.
International News Service.

ABOARD U. S. S. PORTLAND, April 8.—The body of Lieut. Col. A. F. Masury, reserve officer in the United States Ordnance Corps and guest officer on board the dirigible Akron, was recovered today by the tanker S. S. John D. Archibald near the scene of the disaster.

Drowned, Identified By His Son-in-law

The body of a man found yesterday in the Monongahela River under Brown's Bridge was identified at the morgue as that of Sam Rosen, 55, of 1434 Coal street, Wilkinsburg. The identification was made by Ben Feldman, a son-in-law, who said Rosen left his home at 8 a. m. yesterday.

Dynamite Dropped To 'Grave' in River

Ten sticks of dynamite, found in the shallow part of Lake Elizabeth, West Park, lay at the bottom of the Monongahela River today.

The explosive, wrapped in a newspaper, was found late yesterday by Patrolman Doyle Seanor, who fished out the package and took it to North Side Police Station. City detectives later dropped it into the river from the Point Bridge.

French Flier Lands At Indo-China Port

HONGKONG, April 8.—(AP.)—Maryse Hiltz, French aviatrix, and claimant of world altitude flight record for women, arrived today at Hai-Phong, seaport of French Indo-China, on a flight by stages from Paris to Tokio.

She flew there from Hanoi, French Indo-China capital. Unfavorable weather was expected to prevent her from continuing for a few days.

English Actress Starts Trip Home

HOLLYWOOD, April 8.—(AP.)—Diana Wynyard, English film actress, left here last night on a vacation trip to England. She will remain abroad until August.

AKRON SURVIVORS TELLING CONGRESSMEN OF CRASH

SEAMAN RICHARD DEAL SEAMAN MOODY ERWIN LIEUT. COM. HERBERT V. WILEY REPRESENTATIVE VINSON

The three survivors of the U. S. S. Akron disaster pictured before the House Naval Affairs Committee as they gave first hand their stories of the end of the great airship. This is an International News Photograph Service picture.

Confessed Kidnaper Awaits Sentence

ST. PAUL, April 8.—(AP.)—Ray Robinson, 40, confessed kidnaper of Haskell Bohn, 21, today awaited sentence after pleading guilty under a state law providing a maximum penalty of 40 years in prison.

Robinson, Verne Sankey, and Gordon Elkhorn were indicted yesterday for the kidnaping of Bohn, who was held in Minneapolis a week last summer and released after payment of $12,000.

Two Wives Start Suits for Divorce

Divorce suits were filed by Mary Lamb against Harold Lamb and by Bertha E. Brown against John W. Brown.

Mona Rico, Husband On New Honeymoon

SAN PEDRO, Cal., April 8.—(AP.)—Starting on a "second honeymoon," instead of contesting in a domestic relations court, James Crofton, Agua Caliente turfman, and Mona Rico, film actress, sailed yesterday for Honolulu. She filed suit recently for separate maintenance and $2,000 a month temporary alimony, but they later announced a reconciliation.

Bandits Loot Store In Lincoln Avenue

Two bandits held up William J. Crawford, the manager, and Zella Wuaman, a clerk in a chain store at 611 Lincoln avenue, and escaped with an unestimated amount of cash last night. The manager and clerk were forced into the back room by one of the men while the other rifled the register.

Bride Dies in Crash In Auto Honeymoon

AMARILLO, Tex., April 8.—(AP.)—Mrs. Wanda Louise Biraud, 21, bride of two days of Francis Biraud, 23, French instructor at the University of Indiana, at Bloomington, was killed in an automobile accident near here last night while the two were on their honeymoon.

Biraud, of Portiers, France, who has been in the United States for two and one-half years on a teaching fellowship, was injured seriously. His condition was not believed critical.

Stricken by the tragedy, Biraud plaintively begged District Attorney Grady Hazlewood:

"Accuse me. Take me to your court. I am to blame. I killed someone."

Grieving for Gas Victim, Woman Dies of Poison

Mrs. Nellie Sheehan today followed to death Tommy, for whom she called repeatedly after she is alleged to have swallowed poison in her home at 4629 Bayard street.

Acquaintances said Mrs. Sheehan and Attorney Thomas Shaw, of 5020 Morewood place, who was found dead in his garage, a victim of carbon monoxide gas poisoning, on March 14, had been friends.

After taking the poison, a few days after Shaw's death, Mrs. Sheehan was taken to Homeopathic Hospital. En route to the hospital police said she called frequently for Tommy. She died early today.

2 TRAINS CRASH INJURING 50

DANVILLE, Ind., April 8.—(AP.)—Seven persons were in an Indianapolis hospital today, the only ones requiring more than incidental treatment of nearly 50 who were injured when Big Four passenger train No. 40 rammed into the rear of passenger train No. 20 of the same line here last night.

Meanwhile, trainmen refused to place responsibility for the crash, which occurred when No. 20, eastbound from St. Louis to Cleveland made an unscheduled stop to discharge a passenger. The other train, bound from St. Louis to New York usually runs about five minutes behind No. 20.

Thugs Raid Kennels, Kidnap Prize Dogs

CHICAGO, April 8.—(INS.)—Police were searching today for three gunmen who raided the Loring Kennels last night and kidnaped nine prize dogs valued at $1,500. Two champion Pekingese, Chuf Jaif Romance and Ki Chi Pao of Chujai, were among the dogs stolen.

While two of the robbers went through the kennels a third man held up Alfred Lind, proprietor; his wife, Anna, and their guest Mrs. A. Murray.

HOLY WEEK SERVICES START IN CHURCHES TOMORROW

SPECIAL 3-HOUR MEETINGS ON FRIDAY

Palm Sunday marks the beginning of Holy Week services in all churches, culminating in a number of three-hour services from 12 noon to 3 p. m. on Good Friday. Communion will be held daily at 10 a. m. from Monday to Friday in Trinity Cathedral.

Bishop Alexander Mann, of the Episcopal diocese, will preach at the daily noon hour services during this period. His topics are: "Holy Week and Sentimentality;" "The Worth of Fear;" "Human Goodness An Aid to Faith," and "The Good Shepherd." At 8 p. m. Good Friday, Gounod's "Gallia" and Mendelssohn's "Christus" will be presented.

UNION GATHERINGS

Union Holy Week services of East Liberty churches will be held in Bethany Lutheran Church from 12:15 to 12:55, from Monday to Friday. Monday, the Rev. H. H. Bagger, president, United Lutheran Synod, will speak; Tuesday, the Rev. Edward Bleakney, Mt. Lebanon Baptist; Wednesday, the Rev. Dr. Hugh Thomson Kerr, Shadyside Presbyterian; Thursday, the Rev. A. H. Baldinger, professor, Pittsburgh Xenia Seminary, and Friday, the Rev. Dr. Schuyler E. Garth, Christ Methodist Episcopal.

Special Holy Week services will be held daily at 12:15 p. m. in the Downtown Y. M. C. A. Dr. Kerr will speak Monday; the Rev. Dr. A. Gordon MacLennan, Shadyside United Presbyterian Church, Tuesday; the Rev. Dr. A. R. Robinson, Sixth United Presbyterian, Wednesday; the Rev. Dr. M. B. Fuller, Emory Methodist Episcopal, Thursday, and the Rev. Dr. S. S. Lappin, Central Christian, Friday.

KNOXVILLE MEETINGS

Services at 8 p. m. in the Knoxville Presbyterian Church will be preached on these subjects: Monday, "The Cup of the Cross;" Tuesday, "The Compassion of the Cross;" Wednesday, "The Compulsion of the Cross;" Thursday, "The Cry of the Cross," and Friday, "The Confession of the Cross."

In the Pacific Avenue Methodist Episcopal Church, the Rev. Dr. S. W. Boyd will speak on Monday, the Rev. Francis Kearns, Tuesday, the Rev. Claude Studebaker, Wednesday, and the Rev. Dr. Ralph McKenzie, Thursday. Communion will be administered Good Friday.

The Rev. Fred O. Schuh will preach on "He Goes Willingly" on Wednesday at 7:45 p. m. in the Bethlehem Evangelical Lutheran Church. German communion service will be held Thursday at 7:45 p. m.

SQUIRREL HILL SERVICES

Holy Week services in Squirrel Hill will be held in the Third United Presbyterian Church, Monday and Friday; in the Sixth Presbyterian Church, Tuesday and Wednesday, and in the Asbury Methodist Episcopal Church on Thursday. Speakers will be the Rev. W. M. Woodfin, the Rev. Jacob S. Payton and the Rev. H. H. Forsythe.

The topic of the annual Passion Week services in the First Presbyterian Church, Sixth avenue, will be "Where Love Drove Mercy." The Rev. Dr. C. E. Macartney's daily subjects at 12:30 p. m. are: Monday, "Made a Curse for Us;" Tuesday, "Being in An Agony;" Wednesday, "God Be Merciful;" Thursday, "Finished!—Love's Victory," and Friday, "Peace Through the Blood of His Cross."

Services will be held in the Eighth United Presbyterian Church, Perrysville avenue, at 8 p. m. nightly on "The Christian"; Monday, "His Marks;" Tuesday, "His Creed;" Wednesday, "His Prayer," and Thursday, "His Rule of Life," with Communion Good Friday.

Communion services will be held in the First Trinity Lutheran Church, Neville street, at 8 p. m. Thursday, with a sermon, "Into Thy Hands," at 8 p. m. Good Friday.

The Life of Samson, Strong Man of the Bible -:- CHAPTER VI -:- Told in Pictures by Dan Smith

Samson loved a wicked woman named Delilah, who lived in the Vale of Sorek. She was in the pay of the Philistines, who wanted her to entice from Samson the secret of his strength. Samson lied to Delilah, telling her that if he were bound with seven green withes he would be as weak as any other man.

But when Delilah had bound him with the withes he broke them like threads. Delilah pouted when she saw this and kept nagging him to tell her his secret.

Samson gave in. He "told her all his heart"—his long hair was his strength. During the night while Samson slept Delilah had a man come and shave his head.

"The Philistines be upon thee, Samson!" cried Delilah. He woke, helpless as a child, and was bound with fetters of brass. Both his eyes were put out and he was put in prison at Gaza.

(Continued next week.)

MANY CANTATA PROGRAMS IN HOLY WEEK

Easter cantatas are to be given in many churches, tomorrow and during Holy Week.

In Trinity Cathedral at 8 p. m. tomorrow, Gounod's oratorio, "Redemption," will be sung by the Trinity Cathedral Choral Society, accompanied by stringed instruments and organ. The 125 voices will be directed by Alfred Hamer, with Pierre de Bacher in charge of the stringed orchestra.

At the same hour, St. Peter's Evangelical Lutheran Church, Station street and Collins avenue, will present a cantata, "Eastertide," under the direction of J. Eugene Baur, organist and director.

Macfarlane's Lenten cantata, "The Message From the Cross," will be sung in the Bellefield Presbyterian Church, Fifth avenue, at 8 p. m. A quartet and chorus of 23 voices will sing under the direction of Earl B. Collins, organist. Cass Ward Whitney, baritone, will take the role of Jesus, singing the Seven Last Words. Other soloists are: Romaine Smith Russell, soparno; Viola Byrgerson, contralto; Roy Strayer, tenor, and a women's quartet consisting of Ella Scott, Dorothy Fink, Mildred Young and Dorothy Meyer.

The choir of Glenshaw Valley Presbyterian Church, augmented by members of the Elfinwild United Presbyterian Church Choir and the Allison Park Presbyterian Church Choir, will present a Lenten cantata, "The Darkest Hour," by Harold Moore on Good Friday evening, under the direction of H. A. Beiswenger in the Glenshaw church.

The following soloists will participate: Mrs. William O. Grunnagle, soprano; Thomas G. Smink, tenor; William E. Schwartz, basso; Lewis E. Husemen, baritone, and H. A. Beiswenger, tenor and narrator. Mrs. Lewis E. Husemen will be at the organ and Mrs. Byron W. Schlag at the piano.

A cantata, Maunder's "Olivet to Calvary," will be sung by the chorus choir of 45 voices Monday at 8 p. m. in the Third United Presbyterian Church, Shady avenue, under the direction of James Meanor. Assisting soloists are: Dorothy Mussler, soprano; Alta Schultz, contralto; Thomas Murdock, tenor, and Thomas Morris, Jr., with H. Alan Floyd at the organ.

Singers to Give Two Concerts in Churches

Group Will Appear In Beaver Falls, McKeesport

"The Seven Last Words of Christ" by Dubois will be sung by the Neville Concert and Operatic Singers in the United Presbyterian Church of Beaver Falls on Tuesday and in the Central Presbyterian Church of McKeesport on Thursday, under the direction of J. L. Rodrigues.

They will also present the Scene and Prayer from Mascagni's "Cavalleria Rusticana."

Soloists include Virginia Harmon Bivins, Hilda Cook and Angelina Casale, sopranos; William Jenkins and Neal Mowhy, tenors, and Max Kroen and E. H. Bailey, baritones.

Lusitania Survivor Bellevue Speaker

Scenes attending the sinking of the Lusitania by a German submarine in the World War will be described by Risca Williams, a survivor, at the evening service tomorrow in the Bellevue Christian Church.

J. L. RODRIGUES

SIX MINISTERS TO VISIT HERE

Holy Week services during the coming week culminate in a number of three-hour services from 12 noon to 3 p. m. Good Friday. Three Lutheran churches of the South Hills district will hold simultaneous services. Six visiting ministers will assist local pastors. They will migrate from church to church, giving short addresses on each of the seven sentences Jesus spoke from the cross.

The Rev. J. B. Sause, of Bethany Lutheran Church, Dormont, will speak on "Father, forgive them; for they know not what they do." The Rev. Walter Miesel, of St. Mark Lutheran Church, Brookline, will speak on, "Verily, I say unto thee, today shalt thou be with Me in paradise." The Rev. John R. Wannemacher, of the Stewart Avenue Lutheran Church, Carrick, will speak on "Woman, behold thy son—behold thy mother hold thy son—behold thy mother," the Rev. George Schuster, of St. John Lutheran Church, Fortieth street, on "My God, My God, why hast Thou forsaken me?"; the Rev. George Speidel, of Zion Lutheran Church, Brentwood, on "I thirst," and the Rev. L. O. Burry, of St. John Lutheran Church, Carnegie, on "It is finished."

Choir Being Formed At First U. P. Church

Emurian Directs New Organization on North Side

A new choir is being organized at the First United Presbyterian Church, North Side, under the leadership of Henri Emurian.

Mr. Emurian was a member of the Westminster Touring Choir, and studied voice under Dr. John Finley Williamson, founder and director of the Westminster Choir School, and Gustave A. Lehman, director of music in the Rochester Divinity School, Rochester, N. Y.

Mr. Emurian has written a number of piano, organ, violin, vocal and choral selections. With his father, S. K. Emurian, of Suffolk, Va., he has composed and compiled a booklet of sacred songs for mixed voices.

Judaism Is Topic Of Dr. Goldenson

"The Central Ethical Doctrine of Judaism" will be the subject of Dr. Samuel H. Goldenson's sermon at the services of Rodef Shalom Congregation at 11 a. m. tomorrow.

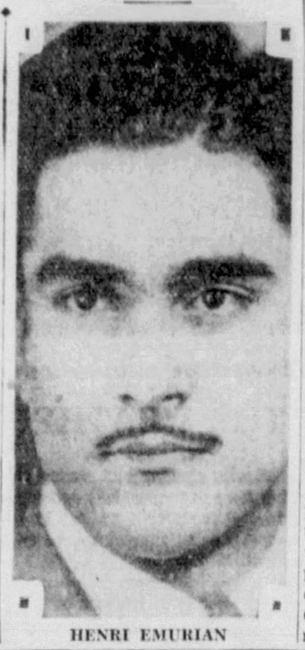

HENRI EMURIAN

PALM SUNDAY SERVICES

Palm Sunday, which marks Christ's entrance into Jerusalem a few days before His death, will be observed in all churches tomorrow. In Catholic churches, Palm Sunday consists of the blessing and distributing palms.

The triumphal entry of Christ will be commemorated at 11 a. m. tomorrow with music in the Epiphany Church. In accordance with ancient custom, the Passion of Our Lord, as related in the twenty-sixth and twenty-seventh chapters of St. Matthew, will be chanted by the Rev. Stephen Schneider, in the role of Christus, the Rev. Andrew J. Pauley as Pilate and the Rev. Eugene Harkins as the narrator.

Palm Sunday will be celebrated in Sacred Heart Church with unusual splendor tomorrow. Palms will be blessed at 11 a. m. with a procession inside and outside the church. The Rev. Dr. Howard J. Carroll will be celebrant of the mass.

:-: Sermon Topics in Pittsburgh Churches Tomorrow :-:

East End

CHRIST M. E.—Liberty avenue: 11 a. m.—"Hosannas Mingled With Tears," S. E. Garth, speaker; 7:45 p. m. — "New Worlds."

FRIENDSHIP PARK M. E.—Liberty avenue, J. E. Morrison; 11 a. m.—"Why I Unite With The Church"; 7:45 p. m.—Cantata, "The Story of Calvary."

EAST END CHRISTIAN—South Highland avenue, J. R. Ewers; 11 a. m. — "The Triumphal Entry;" 7:45 p. m.—Forum: Review of President Roosevelt's new book, "Looking Forward."

FOURTH PRESBYTERIAN — Friendship avenue, H. M. Campbell; 11 a. m.—"Who Is This?" 8 p. m.—"Praying at Open Windows."

BUTLER STREET M. E. — Fortieth street, S. Hill; 11 a. m.—"The Question of the Ages;" 8 p. m.—"What Will You Do With Jesus?"

HOMEWOOD AVENUE M. E.—R. M. Fowler; 10:45 a. m.—"The Lord Hath Need;" 7:45 p. m.—"Overcoming Despair."

MORNINGSIDE METHODIST — Chislett street, A. B. Travis; 11 a. m.—Baptism and reception of new members; 7:45 p. m. —Union services, Presbyterian Church, Bryant street, "Jesus, a Man's Christ."

CHURCH OF GOD—College street, V. O. Barnhart; 11 a. m.—"The Full Account;" 7:45 p. m.—"Jesus' Prayer for Us."

ZION'S EVANGELICAL LUTHERAN — Bandera street, C. Grahn; 9:30 a. m.—German service; 11 a. m.—English service.

ST. MARK'S REFORMED—eNorth Highland avenue, J. G. Walter; 11 a. m.—"The Victorious Christ."

ST. PAUL'S REFORMED—Forty-fourth street, L. G. Novak; 11 a. m.—"Confirmation."

SHADY AVENUE BAPTIST — R. G. Pierson; 11 a. m.—"A Royal Deputation;" 7:45 p. m.—"What? A Question of Salvation."

EAST LIBERTY PRESBYTERIAN—Regent Theater, S. N. Hutchison; 11 a. m.—W. L. McEwan, speaker; 8 p. m.—"The Road to the Cross."

LINCOLN AVENUE M. E.—Meadow street, E. F. Harper; 11 a. m.—"Jesus Weeping Over Jerusalem;" 7:45 p. m.—"The Triumphal Entry."

FIRST UNITARIAN—Ellsworth avenue, T. E. Smith; 11 a. m.—"The Art of Living."

EMORY M. E.—North Highland avenue, M. B. Fuller; 11 a. m.—Reception of new members; 7:45 p. m.—Dramatic Presentation by young people, "The Half of My Goods."

THIRD PRESBYTERIAN—Fifth avenue, L. R. Evans; 11 a. m.—"1321 Paces;" 8 p. m.—"Your King Rides In!"

POINT BREEZE PRESBYTERIAN — Penn avenue, H. J. Ockenga; 11 a. m.—"Barabbas—The Substitution of Christ;" 8 p. m.—"A Rent Veil" or "A Kingdom of Priests."

FIRST PRIMITIVE METHODIST—Holmes street, W. R. Williams; 10:30 a. m.—"The Triumphant Entry;" 7:30 p. m. —"The Emotional Christ."

GREENFIELD PRESBYTERIAN—Coleman street, R. Rodgers; 11 a. m.—"You Can Count on Me;" 7:45 p. m.—"A New Commandment."

HIGHLAND PRESBYTERIAN — Wellesley avenue, G. C. Fisher; 11 a. m.—"Peter Commissioned;" 8 p. m.—"Paul's Retrospect of Life."

FIRST REFORMED PRESBYTERIAN—Frankstown avenue, A. E. Gregg; 11 a. m.—"A Sure Refuge;" 7:45 p. m.—"The Triumphal Entry."

PITTSBURGH GOSPEL TABERNACLE —Frankstown avenue, L. A. Horn; 7:15 p. m.—Bible Stands; 3 p. m.—"Will Beer and Wine Bring Prosperity?" 8 p. m.—"The Road to the Death Cell."

SIXTH U. P.—North Highland avenue, A. R. Robinson; 11 a. m.—"The Triumphant Departure;" 8 p. m.—Sermon.

PACIFIC AVENUE M. E.—Dearborn street, S. E. Rodkey; 11 a. m.—"The Dial of Ahaz." Girl Cadets service; 8 p. m.—"A Man Who Was Always Ready."

FOURTH U. P.—Friendship avenue, R. P. Johnson; 11 a. m.—"The Overcoming Man;" 8 p. m.—Young People's night, installation of officers.

LEMINGTON PRESBYTERIAN—Grotto street, W. H. Ryall; 11 a. m.—"Vox Populi;" 8 p. m.—"Peter in the Gospels—Boasting and Failing."

LEMINGTON AVENUE M. E.—J. W. Hall; 10:45 a. m.—"The Day of Triumph;" 7:45 p. m.—"The Christian in a Crisis."

CHURCH OF HOLY SPIRIT—Boquet street, S. H. Price; 8 and 8 p. m.—"Why Did Jesus Wash the Feet of His Disciples?"

North Side

SECOND U. P.—Stockton avenue, S. M. Laing; 11 a. m.—"We Preach Christ Crucified;" 7:45 p. m.—"I Have Loved You, Saith the Lord."

SANDUSKY STREET BAPTIST—C. S. Dayton; 11 a. m.—"Your Share in Gethsemane;" 7:45 p. m.—Baptismale Service, "Companions of the Christus."

SIXTH U. P.—Chateau street, F. J. Scott; 11 a. m.—"It Is I, Be Not Afraid;" 7:45 p. m.—Cantata, "The Crucifixion."

FIRST CHERRYIAN—Arch street, R. E. Snedgrass; 10:45 a. m.—"May Infallible Proofs;" 7:45 p. m.—"To Whom Shall We Go?"

WESLEYAN METHODIST MISSION—Mellure avenue, C. H. Campbell; 3 and 7:45 p. m.—Revival services, T. A. Robertson, speaker.

PERRYSVILLE AVENUE M. E.—McKee street, B. F. Crawford; 11 a. m.—"Christ Supreme in Life;" 8 p. m.—"Laymen's Gospel Teams."

NORTH END M. E.—Ronvue street, B. M. Carnahan; 11 a. m.—"Spiritual Religion;" 8 p. m.—Revival Services.

EMMANUEL BAPTIST — Davis avenue, R. E. Williamson; 11 a. m.—"Christ Before Pilate; 8 p. m.—Passion Pictures.

PITTSBURGH EVANGELISTIC TEMPLE—Union avenue, O. E. Williams; 7:30 p. m.—"Is the Old Gospel Applicable for Today?" 7:30 p. m.—"The Greatest Privilege in the World."

NORTH U. P.—Perrysville avenue, S. A. Foster; 11 a. m.—"The Prophecy of the Palms;" 8 p. m.—"It is Finished."

FIFTH U. P.—Irwin avenue, J. C. Nevin; 11 a. m.—"The New Moral Order;" 7:45 p. m.—"Nahum, the Poet."

MT. ZION LUTHERAN—Perrysville avenue, G. E. Sawyer; 10:45 a. m.—Confirmation sermon, "Cling to the Cross;" 8 p. m.—"The Valley of Decision."

TRINITY LUTHERAN—Stockton avenue, A. J. Turicke; 10:45 a. m.—Confirmation, "Palms of Victory;" 7:45 p. m.—Cantata, "The Holy City."

SEVENTH U. P.—California avenue, S. A. Work; 11 a. m.—J. McCagne, speaker; 7:45 p. m.—"Melchizedek, King of Salem."

ST. PAUL'S LUTHERAN—Pennsylvania avenue, C. J. Loehr; 11 a. m.—"All They Who Stand Beneath the Cross Persevere Unto the End;" 7:30 p. m.—"The Excellency of His Glory," G. Schmidt, speaker.

EIGHTH U. P.—Perrysville avenue, T. H. Newcomb; 11 a. m.—"The Tears of Jesus;" 7:45 p. m.—"Behold the Man."

FIRST UNITED SPIRITUALISTS OF PITTSBURGH—Federal street, E. A. Fox; 3 and 8 p. m.—"The Faith of Jesus, the Old Rugged Cross."

ST. MATTHEW'S LUTHERAN — North avenue, T. D. Martens; 9:30 a. m.—German service; 11 a. m.—English confirmation service, "Run With Patience the Race Set Before You."

CALIFORNIA AVENUE M. E.—Rankin avenue, W. C. Marquis; 11 a. m.—"Honest Agnostics;" 7 p. m.—Epworth League.

CALVARY METHODIST—Reech avenue, T. H. Gallagher; 11 a. m.—"A Day of Triumph;" 7:45 p. m.—"Is There a God?"

NORTH PRESBYTERIAN — North Lincoln avenue, J. B. McElroy; 11 a. m.—"The Triumphal Procession;" 8 p. m.—"Hindrances and Excuses."

BUENA VISTA STREET M. E.—Sampson way, T. P. Thomas; 11 a. m.—"The Meekness and Triumph of the King of Kings;" 8 p. m.—Organ recital; 8 p. m.—"The Mighty Men and the Storm."

SECOND CHRISTIAN SCIENCE—Ridge avenue; 11 a. m. and 8 p. m.—"Are Sin, Disease and Death Real?"

PENTECOSTAL MISSION—West Ohio street, F. J. Casley; 7:30 p. m.

CHURCH OF REVELATION—Federal street, K. Fidell; 3 and 8 p. m.—"Why Did Jesus Wash the Feet of His Disciples?"

SECOND PRESBYTERIAN—Arch street, F. J. Bryson; 11 a. m.—"The King Cometh."

TRINITY M. P.—Bidwell street, C. L. Daugherty; 11 a. m.—Palm Sunday Service; 7:45 p. m.—"Mary, the Doubter's Daughter," cantata.

Oakland

ST. PETER'S PROTESTANT EPISCOPAL—Forbes street, A. W. Cheatham; 11 a. m.—"The King of Glory Shall Come In."

FIRST U. P.—Fifth avenue, W. J. Reid; 11 a. m.—"The Miracle of Memory;" 8 p. m.—Musical Service, Bellefield Presbyterian.

OAKLAND M. E.—Moquet street, R. W. Faus; 11 a. m.—"The Supremacy of Christ."

FIRST BAPTIST—Bellefield avenue, W. G. Spencer; 11 a. m.—"Standards;" 7:45 p. m.—"The Necessity of the Contrary and the Peril of the Contradictory."

CENTRAL CHRISTIAN — Dithridge street, S. S. Lappin; 11 a. m.—"Shall Man Advise His Maker?" 8 p. m.—"Beer—the Skunk's Nose."

OAKLAND PRESBYTERIAN — Ward street, G. L. Glunt; 10:45 a. m.—Communion; 7:45 p. m.—"Belshazzar's Feast."

FIRST CHRISTIAN SCIENCE — Clyde street; 11 a. m. and 8 p. m.—"Are Sin, Disease and Death Real?"

East Boroughs

FIRST PRESBYTERIAN—Wallace avenue, G. Taylor, Jr.; 11 a. m.—"The Triumph of Jesus;" 7:45 p. m.—"The Friends of Jesus."

SECOND PRESBYTERIAN—South avenue, J. F. Troupe; 11 a. m.—"The World Needs a Leader;" 8 p. m.—Religious Drama, "Release."

EDGEWOOD PRESBYTERIAN — Swissvale avenue, W. L. Mower; 11 a. m.—"The Triumphal Entry;" 8 p. m.—"Remembered in His Kingdom."

TRINITY REFORMED—Coal street, E. R. Corman; 11 a. m.—"Your Christ Cometh;" 7:45 p. m.—"Christianity at Work."

WILKINSBURG CHRISTIAN — Wallace avenue, O. L. Ice; 11 a. m.—"Christ the King;" 7:45 p. m.—G. Bright, speaker, "Round the World Trip."

ST. STEPHEN'S EPISCOPAL—W. Forkess; 8 a. m.—Communion; 11 a. m.—"Superficial and Fundamental Appraisal;" 7:30 p. m.—"Missionary Noise."

WILKINSBURG BAPTIST—Wallace avenue, O. L. Ice; 11 a. m.—"King for a Day;" 7:45 p. m.—"Getting Away With Murder."

CALVARY LUTHERAN—South avenue, A. W. Siefkurth; 11 a. m.—Confirmation, "Faithful Unto Death;" 7:45 p. m.—Reunion of confirmation classes, "Reconsecration Altars."

GRACE EVANGELICAL—Wallace avenue, S. R. Schleb; 11 a. m.—"Ride On, Ride On in Majesty;" 7:45 p. m.—"The Seven Last Words," a cantata.

SECOND U. P.—Hay street, H. H. McConnell; 11 a. m.—"Behold Your King;" 7:45 p. m.—"The Way to the Father."

PENTECOSTAL—Maplewood street, T. C. Float; 11 a. m. and 8 p. m.

FIRST CHRISTIAN SCIENCE—Wallace avenue; 11 a. m. and 8 p. m.—"Are Sin, Disease and Death Real?"

SOUTH AVENUE M. E.—J. F. Hoffman; 11 a. m.—"Pilate's Last Question, 'Whence Art Thou?'" 7:30 p. m.—"The Story of Joseph."

FIRST U. P.—Wood street, J. Best; 11 a. m.—"The Spirit that Wins;" 7:45 p. m. —"Altars and Fires."

North Boroughs

ST. LUKE'S EVANGELICAL LUTHERAN—West View, L. P. Speehr; 10:45 a. m.—"Shining Lights for Life;" 6:30 p. m.—Junior and 7:30 p. m.—Senior Luther League.

BELLEVUE U. P.—Lincoln avenue, J. M. Ferguson; 11 a. m.—"His Last Sabbath—the Morning;" 7:45 p. m.—"His Last Sabbath—the Afternoon and Evening."

BELLEVUE CHRISTIAN—Lincoln avenue, F. G. Heinz; 11 a. m.—Communion. "The Tide of Triumph;" 7:45 p. m.—"Saved," Risca Williams, Lusitania survivor, speaker.

MT. CALVARY LUTHERAN—West View, E. G. Tieman; 11 a. m.—Confirmation Services, "Be Faithful Confessors of Your Savior."

BELLEVUE M. P.—Lincoln avenue, J. B. Lamb; 11 a. m.—"Open the Gates of the Temple;" 7:45 p. m.—"Crown Him King."

GRACE M. P.—Sharpsburg, O. W. Bolton; 11 a. m.—"Welcoming the King;" 7:45 p. m.—"Religious Intolerance."

BELLEVUE M. E.—California avenue, R. B. Urmy; 11 a. m. and 7:45 p. m.—Sermons by pastor.

EMANUEL'S LUTHERAN — North Fremont avenue, G. L. Himmelman; 10:45 a. m.—Confirmation, 'Making a Success of the Christian Life;" 7:45 p. m.—"Saints Triumphant."

ST. JAMES LUTHERAN—Emsworth, W. C. Mann; 11 a. m.—"How May We Know Jesus Better?" 7:30 p. m.—"The Palm-Strewn Way."

BEN AVON U. P.—W. T. Lytle; 11 a. m.—"Love's Wastefulness;" 7 p. m.—"Young People's Music."

FIRST BAPTIST — Sharpsburg, K. L. Cramer; 10:45 a. m.—"The Bridegroom;" 7:45 p. m.—"The Call of Levi."

CALVERT MEMORIAL U. P.—Etna, E. J. Vandervert; 11 a. m.—"Bound in a Bundle With God;" 8 p. m.—"Three Gardens."

WEST VIEW M. E.—Cornell avenue, O. B. Emerson; 11 a. m.—"Passing the Time of Opportunity;" 8 p. m.—"The Things That Make for Peace."

PENTECOSTAL MISSION—Millvale, C. W. Jordan; 3:45 and 7:15 p. m.

FIRST CHRISTIAN SCIENCE—Lincoln avenue; 11 a. m.—"Are Sin, Disease and Death Real?"

BELLEVUE PRESBYTERIAN — North Fremont avenue, H. B. Hudnut; 11 a. m.—"We Would See Jesus;" 4:45 p. m.—Cantata, "The Seven Last Words of Christ."

BELLEVUE BAPTIST—Lincoln avenue, H. F. Stoddard; 11 a. m.—"Thy Kingdom Come;" 7:45 p. m.—"Hoarded Gold."

Downtown

GERMAN EVANGELICAL PROTESTANT—Smithfield street, C. A. Voss; 10 a. m.—German Service, "Hosanna;" 11 a. m.—English Service, Examination and Reception, "Enthusiasm and the Service of Christ."

UNITY CENTER—Century Building, E. B. Antony; 11:15 a. m.—"Man;" 8 p. m. "The Crucifixion."

SMITHFIELD STREET M. E.—Seventh avenue, J. M. Thoburn; 11 a. m.—"The Tears of Jesus."

FIRST LUTHERAN—Grant street, A. J. Holl; 11 a. m.—Confirmation; 8 p. m.—Cantata, "Olivet to Calvary."

BETHEL TABERNACLE — Chatham street, J. Tanmore; 3 and 7:45 p. m.

CHRISTIAN MISSIONARY ALLIANCE NO. 2—Bedford avenue, A. S. Ford; 11 a. m. 2:30 and 7:30 p. m.—Evangelistic Services.

FIRST PRESBYTERIAN—Sixth avenue, C. E. Macartney; 10:45 a. m.—"The Revolt Against God;" 8 p. m.—"At Midnight There Was a Cry."

SECOND PRESBYTERIAN — Eighth street, G. W. Shelton; 7:45 p. m.—"Righteousness, Temperance and Judgment."

Chartiers Valley

FIRST M. E.—Crafton, H. A. Price; 11 a. m.—"Ride On In Majesty;" 8 p. m.—Cantata, "The Crucifixion."

SHERADEN PRESBYTERIAN — Allendale street, D. C. Whitmarsh; 11 a. m.—"Christ, the King;" 8 p. m.—"Why Do We Suffer?"

SHERADEN M. E.—Chartiers avenue, J. D. Van Horn; 11 a. m.—"Christ's Day of Triumph;" 7:45 p. m.—Emma C. Siease, funeral.

FIRST PRESBYTERIAN—Ingram, C. C. Cribbs; 11 a. m.—"Christ Suffering Because of Injustice;" 7:45 p. m.—"God and Business."

MT. CALVARY EVANGELICAL LUTHERAN—McKees Rocks, A. Boerstler; 10:45 a. m.—"Be Ye Followers of Christ;" 7:45 p. m.—Pageant, "From the Palms to the Lilies."

CHURCH OF DIVINE TRUTH—Citadel street, M. Cover; 3 and 8 p. m.—"Why Did Jesus Wash the Feet of His Disciples?"

Shadyside

ST. ANDREW'S LUTHERAN—Center avenue, H. P. Eckhardt; 10:45 a. m.—"The Entry of the King;" 7:45 p. m.—Rally and Consecration Service.

SHADYSIDE PRESBYTERIAN—Amberson avenue, H. T. Kerr; 11 a. m.—"How Shall We Think About the Cross?"; 4:30 p. m.—"A Call to Courage," W. Chalmers, speaker.

FIRST EVANGELICAL—Center avenue, N. C. Mattron; 11 a. m.—"Christ, the Great Misunderstood;" 8 p. m.—"Was Jesus a Man of Poise?"

FIRST BRETHREN—Dearborn street, C. Studebaker; 11 a. m.—"What Will You Do With Jesus?"; 7:45 p. m.—Cantata, "Our Living Lord."

GUSTAVUS ADOLPHUS LUTHERAN—Friendship avenue, J. E. Nelson; 10:15 a. m.—English Service, "The New Covenant;" 11:15 a. m.—Swedish Service; 7:45 p. m.—Song Service by Lutheran Brotherhood.

FIRST TRINITY LUTHERAN—Neville street, A. G. Merkens; 10 a. m.—Confirmation of Catechumens.

MT. ZION LUTHERAN—South Evaline street; D. E. Maxwell; 11 a. m.—"The Cross, His Bearer, Confirmation; 8 p. m. —"Jesus' Pain and Death," R. E. Butler, speaker; Reunion of Classes.

Squirrel Hill

ASBURY M. E.—Forbes street and Murray avenue, J. S. Payton; 11 a. m.—"If Society Should Enthrone Christ as King;" 8 p. m.—Squirrel Hill Community Service, "Christ Dimming the Shadow of the Cross by His Triumphal Entry."

SQUIRREL HILL CHRISTIAN—Murray avenue, A. Johnson; 10:45 a. m.—"The Opening of Zion;" 8 p. m.—"The Men God Can Use."

THIRD U. P.—Shady avenue, W. M. Woodfin; 11a. m.—Communion, "Repression of Enthusiasm;" 8 p. m.—Community Services in Asbury Church.

SIXTH PRESBYTERIAN—Forbes street and Murray avenue, H. H. Forsyth; 11 a. m.—"The Reproach of Neutrality;" 8 p. m.—Community Service.

MARY S. BROWN MEMORIAL M. E.—Beechwood Boulevard, W. M. Baumgartner; 11 a. m.—"The Triumphal Entry;" 8 p. m.—Service.

FOURTH CHRISTIAN SCIENCE—Murray avenue; 11 a. m.—"Are Sin, Disease and Death Real?"

South Hills

MT. WASHINGTON BAPTIST—Sycamore street, R. G. Stacy; 10:15 a. m.—"Will the End of the World Come Soon?"; 7:45 p. m.—"America's Greatest Need," H. McLintz, speaker.

FIRST ST. PAUL'S LUTHERAN — Sidney street, E. F. Brand; 10 a. m.—Confirmation Service.

BROOKLINE M. E.—F. W. Kelley; 11 a. m.—"Palm Sunday;" 7:45 p. m.—"The Cross Bearer," a religious play.

CONCORDIA EVANGELICAL LUTHERAN — Brownsville road, W. H. Heintz; 9 a. m.—German Service; 11 a. m.—"Hosannas and Palms for Our Saviour King."

MT. LEBANON BAPTIST—Alabama avenue, E. Bleakney; 11 a. m.—"The Essential Elements in Worship;" 7 p. m. —Forum, "The Last Week."

BEECHVIEW SPIRITUAL—Broadway, M. McCandless; 8 p. m.—"Christ's Triumphant Entry into Jerusalem."

MT. PISGAH PRESBYTERIAN—Greentree, R. C. Blair; 11 a. m.—"The Saving Cross;" 8 p. m.—"That They May Live."

ST. MARK'S EPISCOPAL—Grape street, F. Kempster; 8 a. m.—Blessing of the palms, communion; 11 a. m.—"The New King;" 7 p. m.—Young people's service.

UNITED SPIRITUALIST—Ruth street, W. Martz; 3 and 8 p. m.

BETHLEHEM EVANGELICAL LUTHERAN—Allentown, F. O. Schuh; 10 a. m.—Confirmation service; 7:45 p. m.—Reunion confirmation classes.

BRENTWOOD PRESBYTERIAN—Moore School, L. A. Westphal; 11 a. m.—"Who Is This?"

MT. WASHINGTON M. E.—Sycamore street, G. E. Breneman; 11 a. m.—"The Conquest of Peace;" 7:45 p. m.—Pageant, "The Trial and Crucifixion of Jesus."

KNOXVILLE U. P.—Charles street, W. R. McGeary; 11 a. m.—"Rejoice, the Lord is King;" 8 p. m.—Biblical play, "The Betrayal."

MT. LEBANON M. E.—West Liberty avenue, F. D. Esenwein; 11 a. m.—"Portents of the Crucifixion;" 7:45 p. m.—Religious play by young people.

MT. WASHINGTON PRESBYTERIAN—Grandview avenue, R. Wible; 11 a. m.—"Christ, the Messiah," memorial service; 7:45 p. m.—"Do We Still Need to be Saved?"

CONCORD PRESBYTERIAN—Brownsville road, J. W. Watson; 11 a. m.—Communion; 8 p. m.—Communion, "Faithful to a Trust."

MT. LEBANON PRESBYTERIAN—H. Leith; 11 a. m.—"A Saviour King;" 8 p. m. —Forum, "Significance of Present Day Anti-Jewish Outbreaks;" C. L. Cunningham, speaker.

DORMONT M. E.—Potomac avenue, J. D. Piper; 11 a. m.—Palm Sunday Service; 8 p. m.—"The Old, Old Story."

LUTHERAN CHURCH OF THE REDEEMER—Brownsville road, M. H. Messner; 9:30 a. m.—Sunday School Rally; 10:45 a. m.—Confirmation, Young People and Reception of New Members.

THIRD CHRISTIAN SCIENCE—West Liberty avenue; 11 a. m. and 8 p. m.—"Are Sin, Disease and Death Real?"

KNOXVILLE CHRISTIAN—Knox avenue, W. H. Hanna; 10:45 a. m.—"Serving the King;" 7:45 p. m.—"Japan, Our Friend or Enemy."

UNION BAPTIST—Brownsville road, W. R. Parker; 11 a. m.—"The Triumphant Christ;" 8 p. m.—Baptismal Service.

SOUTH SIDE PRESBYTERIAN—Twentieth street, R. L. Hutchinson; 10:45 a. m.—"The Cup of Communion;" 7:45 p. m. —"The Sound of a Grand Amen."

+ HOURS OF MASSES AT CATHOLIC CHURCHES +

Masses will be celebrated as follows tomorrow in these Catholic churches:

South Hills

ST. CANICE—Orchard place: 6, 7, 8, 9 10 and 11 a. m.

ST. ANN'S—Library road, Castle Shannon; 6:30, 8, 9:30 and 11 a. m. St. Ann's devotion, Tuesday, at 7:30 p. m.

North Side

ST. MARY'S—Lockhart street: 6, 7, 8, 9:15 and 11 a. m.

ST. PETER'S—West Ohio street: 6, 7:15, 8:30, 9:30 (children's mass), 9:45 and 11 a. m.

ALL SAINTS—Etna: 6, 7:45, 9:15 and 10:45.

East End

SACRED HEART—Shady avenue: 6, 7, 8, 8:45, 9:30, 10:15 and 11 a. m. Rosary and benediction at 4 p. m.

HELP OF CHRISTIANS—Kelly street; 7, 8, 9 and 10:45 a. m.

ST. LAWRENCE — Atlantic avenue: 6, 7:30, 10 and 11 a. m.

ST. WALBURGA—Campania avenue: 8 and 10:30 a. m.

SS. PETER AND PAUL—Larimer avenue: 6:30, 8, 9:30 and 11 a. m.

ST. JOHN THE BAPTIST—Liberty avenue: 6, 7, 8:30, 10 and 11 a. m.

HOLY ROSARY—Kelly street and Lang avenue: 5:30, 7, 8, 9, 10 and 11 a. m.

Oakland

ST. PAUL'S CATHEDRAL—Fifth avenue: 6, 7, 8, 9, 10 and 11 a. m.

ST. AGNES—Fifth avenue: 6, 7:30, 9, 10 and 11 a. m.

ST. HYACINTH — Craft place: 8 and 10:30 a. m.

Downtown

ST. MARY OF MERCY—Ferry street: 5, 7:30, 9:10 and 11 a. m.

OLD ST. PATRICK'S — Seventeenth street: 8, 9 and 11 a. m.

EPIPHANY—Washington place: 2:30, 6, 7, 8, 9, 10 and 11 a. m.

ST. PETER'S—Fernando street: 7, 8, 9, 10 and 11 a. m.

Chartiers Valley

ST. JAMES—South Main street: 6, 7:30, 9 and 11

BURSTING BALLOON INJURES EVEREST FLIGHT AIDES

ACCIDENT MARS PLAN FOR NEW PEAK HOP

By E. C. SHEPHERD

PURNEA, India, April 7.—(By Wireless.)—The Houston Mount Everest pilots found flying impossible today owing to strong winds. The day was marred by a serious accident to S. N. Gupta, meteorological officer here, and two assistants.

Gupta and his aides were about to release a balloon when it burst and the hydrogen caught fire. The men were badly burned about the face, shoulders and hands and feet. The expedition probably will have to take its own wind observations pending the arrival of a relief officer.

PICTURES CONNECTED

Progress has been made in the examination of the vertical survey photographs made during the flight over Mount Everest Monday, which now prove to afford better results than at first believed. One set of eight overlapping photographs provids a connected strip of mountain country leading up to snow fields and a steep ridge. This appears to be on a line between Chamlang and Lhotse.

Used in conjunction with the excellent oblique views obtained of this district, the photographs should be of great value in establishing precise geographical features of the Everest range.

The photographs in the strip are clear. There is practically no distortion or tilt. Allowance for drift during the flight was remarkably accurate. This product is particularly gratifying as a proof that mountain surveying can be done from the air.

DOUBTERS ANSWERED

The experts at home expressed doubt whether an airplane could be kept steady enough to make level strip photographs. But here a connected strip has been made almost up to the edge of Mt. Everest while flying at a height over 30,000 feet.

If a strip three times as long can be made in the second flight, which is pending, the expedition will have achieved its main end by demonstrating that an air survey of the Everest region can be made, given freedom to make a series of flights in the district.

(Copyright, 1933, by the North American Newspaper Alliance, Inc.)

IN RADIOLAND -:- First World's Fair Program Broadcast -:- AIRCASTER GOSSIP

Trans-Atlantic Debate on Air; Senator Wagner Discusses Unemployment Tonight

With London and New York as its focal points, another trans-Atlantic debate, the second this year via radio, is listed for British and American dialers at 6 o'clock tonight. The broadcast, during which the Oxford University and Columbia University teams will debate the resolution, "Democracy Has Failed," is heard in this country over a nationwide CBS chain, including WJAS. Dr. Nicholas Murray Butler, president of Columbia, presides.

Senator Robert E. Wagner, of New York, discusses "Unemployment Problems" as tonight's C. P. A. Institute speaker on WJAS at 10:15.

Featuring the Chicago Symphony Orchestra and the Chicago a Cappella Choir, the first of a series of World's Fair programs goes on the air over NBC-KDKA tonight at 9 o'clock. Rufus C. Dawes, exposition president, is the speaker.

Zona Gale's weekly "Neighbors" sketches, formerly aired over NBC-WCAE Friday nights at 10:30, inaugurate a Saturday-at-9:30 schedule tonight.

A talk on "The American Policy in China," by Pearl S. Buck, author of the Pulitzer Prize novel, "The Good Earth," is heard on WJAS at 8:45.

Presbyterian students all over the United States will listen to the Rev. Dr. Hugh Thomson Kerr, of Pittsburgh, and the Rev. Dr. William Chalmers Covert, of Philadelphia, in a nation-wide radio reception for 52 Presbyterian colleges and 47 universities over KDKA at 11:20 tonight.

Good will messages will be read from a number of prominent people.

Bebe Falvo, Pittsburgh blues singer who won the most recent of the Paul Whiteman auditions, makes her network bow with Harold Stern's Orchestra on WCAE at 11:30.

TEN BEST BETS

7:45—KDKA—Townsend Murder Mystery.
8:30—KDKA—Bad Man's Wedding.
8:45—WJAS—Pearl S. Buck.
9:00—WCAE—Viennese Program.
9:30—WCAE—Neighbors.
10:00—WCAE—B. A. Rolfe.
10:15—WJAS—Senator Robert E. Wagner.
10:30—KDKA—Jack Pettis.
11:00—WCAE—Jack Denny.
12:05—WCAE—Johnny Johnson.

Saturday, April 8.

4:00 P. M.
WCAE—Week-End Revue.
WJAS—Bugler Trio.
KDKA—Dance Masters.
KQV—Dixie Melody Boys.
WWSW—Tarentum Harmony Four.

4:15 P. M.
WCAE—Week-End Revue (cont'd).
WJAS—Bugler Trio (cont'd).
KDKA—Masters (cont'd).
KQV—Melody Boys (cont'd).
WWSW—Harmony Four (cont'd).

4:30 P. M.
WCAE—Week-End Revue (cont'd).
WJAS—Dick Mansfield's Music.
KDKA—Concert Favorites.
KQV—Charles De Vassi, accordion.
WWSW—Three Kings.

4:45 P. M.
WCAE—Week-End Revue (cont'd).
KQV—Jimmy Bridges' Trio.

5:00 P. M.
WCAE—Vas Willst du Haben?
WJAS—Radio Auction.
KDKA—The United States Government in Pittsburgh.
KQV—Radio Auction.
WWSW—Bits of Science.

5:15 P. M.
WJAS—Eddie Duchin's Orchestra.
KDKA—Montclair A Cappella Choir.
KQV—"On the 5:15."
WWSW—Singing Blue Boy.

5:30 P. M.
WCAE—Skippy.
WJAS—Herbert Fritsche Melodies.
KDKA—"Behind the Law."
Tales of the Pennsylvania State Police.
WWSW—Harry Christ Music.

5:45 P. M.
WCAE—Sleeping Beauty.
WJAS—Cowboy Tom.
KDKA—Little Orphan Annie.

6:00 P. M.
WCAE—Program Annnouncement; Political Talk—Mark Shields.
WJAS—Columbia—Oxford Debate.
KDKA—The Highwayman.
KQV—Pittsburgh Today.
WWSW—Bowmanites Seniors.

6:15 P. M.
WCAE—Meyer Davis Orchestra.
KQV—Gold Room Concert.

6:30 P. M.
WCAE—The Globe Trotter of the Sun-Telegraph and Hearst Metrotone News.
WJAS—The Watchtower.
KDKA—"A Recreo" by Bill and Alex of the Downtown Y. M. C. A.
KQV—Gold Room (cont'd).
WWSW—Masked Tenor and Lefridge Trio.

6:40 P. M.
WCAE—Juda D'Ayne, pianist.

6:45 P. M.
WCAE—James Melton, tenor.
WJAS—Neven Tambouritza Orchestra.
KDKA—Weather; Sports; News.
KQV—Al Howard's Orchestra.
WWSW—Masked Tenor (cont'd).

7:00 P. M.
WCAE—American Weekly Program.
WJAS—Frederic William Wile.
KDKA—Homey and Old-Fashioned Quartet.
KQV—Al Howard (cont'd).
WWSW—Aubrey Smith Orchestra.

7:15 P. M.
WCAE—Bert Lown's Orchestra.
WJAS—George Wooten, baritone.
KDKA—Aunt Lulu's Adventures.
KQV—Silent until 7:30.
WWSW—Aubrey Smith (cont'd).

7:30 P. M.
WCAE—Elvia Allman.
WJAS—America's Grub Street Speaks.
Prof. William Lyon Phelps, of Yale University, and Thomas L. Stix: "Talking Back to Teacher."
KDKA—Atkinson Ensemble.
KQV—1,000-Mile Walking Race.
WWSW—Hi-Ho Boys.

7:45 P. M.
WCAE—WCAE Troubadors.
Andrini Brothers, wizards of the strings, and Ernest Lavish, master of string bass.
WJAS—The Nightingales.
KDKA—Townsend Murder Mystery.
Dramatic sketch, direction Frank McCormack. Cast: Thurston Hall, John Hamilton, Frank Wilson and Ernest Whitman.
KQV—The High Flyers.
WWSW—Hi-Ho Boys (cont'd).

8:00 P. M.
WCAE—Our Family.
WJAS—Easy Aces.
KDKA—American Taxpayers' League.
"Government Economy and Recovery," Senator Millard E. Tydings, of Maryland, speaking from Washington.
KQV—Radio Auction.
WWSW—Roy Haberlan, basso.

8:15 P. M.
WCAE—Our Family (cont'd).
WJAS—The Magic Voice.
KDKA—Radio Rubes.
KQV—Stoiber's Honoluluans.
WWSW—Three Duchesses and the Duke.

8:30 P. M.
WCAE—Hits from Operettas.
WJAS—Leon Belasco's Music.
KDKA—Bad Man's Wedding.
KQV—Honoluluans (cont'd).
WWSW—Shafer-Englert Band.

8:45 P. M.
WCAE—Operettas (cont'd).
WJAS—Talk by Pearl S. Buck on "The American Policy in China."
KDKA—Wedding (cont'd).
KQV—Thomas McMahon, tenor.
WWSW—Shafer-Englert (cont'd).

9:00 P. M.
WCAE—Viennese Program.
WJAS—Bing Crosby.
"Farewell to Arms"
Linger a Little Longer in the Twilight, Bing Crosby.
To be selected. Orchestra.
Farewell to Arms, Bing Crosby.
You're Beautiful Tonight, Bing Crosby.
KDKA—Chicago Symphony Orchestra.
KQV—Joey Jay's Band.
WWSW—Hungarian Self-Culture Society.

9:15 P. M.
WCAE—Viennese (cont'd).
WJAS—Boswell Sisters.
KDKA—Chicago Symphony (cont'd).
KQV—Joey Jay (cont'd).
WWSW—Society (cont'd).

9:30 P. M.
WCAE—Neighbors.
Dramatic sketch by Zona Gale with Elsie Mae Gordon, May Buckley, Harriet Sterling, Helen Lowell, Lorna Elliott, George Sweet and Julia Nea.
WJAS—Boswell Sisters (cont'd).
KDKA—Chicago Symphony (cont'd).
KQV—Eddie Hartner's Band.
WWSW—Daum Sanderson Music.

9:45 P. M.
WCAE—Neighbors (cont'd).
WJAS—Saturday Frivolities.
KDKA—Chicago Symphony (cont'd).
KQV—Eddie Hartner (cont'd).
WWSW—Daum Sanderson (cont'd).

10:00 P. M.
WCAE—B. A. Rolfe's Orchestra.
WJAS—Frivolities (cont'd).
KDKA—Gilbert and Sullivan Gems.
KQV—Good Night.
WWSW—Etzi Covato's Music.

10:15 P. M.
WCAE—B. A. Rolfe (cont'd).
WJAS—Columbia Public Affairs Institute.
"Unemployment Problems," by Senator Robert E. Wagner.
KDKA—Gilbert-Sullivan Gems (cont'd).
WWSW—Etzi Covato (cont'd).

10:30 P. M.
WCAE—B. A. Rolfe (cont'd).
WJAS—Public Affairs (cont'd).
KDKA—Jack Pettis Orchestra.
WWSW—Mildred Hatfield.

10:45 P. M.
WCAE—B. A. Rolfe (cont'd).
WJAS—Gertrude Niesen, songs.
KDKA—Jack Pettis (cont'd).
WWSW—Sport Review.

11:00 P. M.
WCAE—Frances Langford.
WJAS—Joe Haymes' Orchestra.
KDKA—Sports; Weather.
WWSW—Shafer-Englert Band with Marion MacMillan.

11:10 P. M.
WCAE—Jack Denny's Orchestra.

11:15 P. M.
WCAE—Jack Denny (cont'd).
WJAS—Joe Haymes (cont'd).
KDKA—News.
WWSW—Shafer-Englert (cont'd).

11:30 P. M.
WCAE—Harold Stern's Music.
WJAS—Eddie Peyton's Orchestra.
KDKA—Operatic Stars.
WWSW—Daum - Sanderson's Music.

11:45 P. M.
WCAE—Harold Stern (cont'd).
WJAS—Eddie Peyton (cont'd).
KDKA—Operatic Stars (cont'd).
WWSW—Daum - Sanderson (cont'd).

12:00 Midnight
WCAE—Ralph Kirbery — The Dream Singer.
WJAS—Good Night.
KDKA—Messages to Dwellers of the Far North.

12:05 A. M.
WCAE—Johnny Johnson's Music.

12:15 A. M.
WCAE—Johnny Johnson (cont'd).
KDKA—Messages (cont').

12:30 A. M.
WCAE—Art Kassel's Orchestra.
KDKA—Messages (cont'd).

12:45 A. M.
WCAE—Art Kassel (cont'd).
KDKA—Messages (cont'd).

1:00 A. M.
WCAE—News Bulletins; Weather.

Lahr to Fill Cantor's Shoes As Comedian With Rubinoff In Radio 'Comeback'

By AIRCASTER

When the Broadway comedians had made sure of the fact that Eddie Cantor would fade—for the summer at least—from the Sunday night coffee hour on April 23, they began to figure what a nice juicy job was open—a job that transcends all possible stage prestige, providing you can make good.

The march upon the studios for auditions assumed a similarity to a regimental advance, and the samples that the Holtzes, Berles, Richmans, Prices, etc., offered savored so of hasty preparation that it was just too bad.

That is, until the gents who pay the bills heard Bert Lahr, the wag who didn't make good on the Magic Carpet, but who has waxed wise to himself and who has studied and prepared no end for such a break.

Lahr has been picked for Cantor's shoes, but will become the pivot for a variety show rather than an echo of Cantor, and with Rubinoff still fiddling and Lee Sims and Ilomay Bailey giving voice to the day's popular ditties, the presentation that begins its run on April 30 seems to promise satisfaction.

* * *

Only one hitch threatens to prevent the signing of Jimmy Durante as the summer successor of Jack Pearl on the Thursday night bill. Jimmy was auditioned in the role of Cyrano de Bergerac and movie moguls were on hand. They insisted that if Jimmy becomes an air hero, his stuff must be good enough to be considered a satisfactory build-up for his forthcoming pictures.

* * *

Despite all the denials that followed the statement made here recently, Mildred Bailey will become a Columbia artist as soon as her vaudevilling in Chicago is over.

* * *

Ben Bernie has it all figured out. Says he:

"Congress having legalized beer, the government's ship comes in the moment the schooner crosses the bar."

Shields' Political Review on WCAE

Mark Shields, Sun-Telegraph political editor, reviews and analyzes the latest political developments of both local and national scope during his weekly talk on WCAE at 6 p. m.

News flashes by Louis Kaufman, Globe-Trotter of the Sun-Telegraph and Hearst Metrotone News, are broadcast today over WCAE-WJAS at 9:05 a. m., 12:15 p. m. and 2:15 p. m., and over WCAE at 6:30 p. m.

TAX YIELD HERE SATISFIES CITY CONTROLLER

Tax collections in Pittsburgh held up well for the first three months of 1933 despite the bank holiday, according to Controller James P. Kerr.

Total collections for the three months ending March 1 were $10,063,245, compared with $12,129,318 in the same period last year.

A large part of the decrease is ascribed to the city millage cut of approximately 10 per cent, and to large individual and corporate taxpayers using the installment method, which has a tendency to keep early collections lower.

Collections of miscellaneous revenue, delinquent taxes and water rents showed a slight increase from last year. The miscellaneous account includes traffic court fines.

Collections represented 45.42 per cent of the original billings for the year compared with 50.44 per cent last year. The city's accumulated deficit at the end of 1932 was $1,345,650.

From the Census Bureau at Washington, through the Associated Press, came the cheering news that, excluding that spent for permanent improvements, revenue receipts by the city government exceeded expenditures by $7,347,282.

Totaling the expenditures, including that spent for new schools, bridges, boulevards and other permanent improvements, the Census Bureau found Pittsburgh spent $71,261,081 during 1931 and collected $56,445,997. Most of the permanent improvements were financed by bond issues. Annual payments towards sinking funds to wipe out those bond liabilities and for annual interest payments are included in the current expenditure accounts of the city.

The per capita cost of the operation of general city departments in 1931 was $59.16 as compared with $57.95 the previous year, and $25.38 in 1917, when few major public improvements of a permanent nature were being made. The most expensive item in the 1931 set-up was the public school system, which cost the taxpayers $16,059,966.

Early Monday Programs

WCAE

6:45 A. M.—Health Exercises.
8:00 A. M.—Organ Rhapsody.
8:30 A. M.—Cheerio.
9:00 A. M.—Morning Tunes.
9:08 A. M.—The Globe-Trotter of the Sun-Telegraph and Hearst Metrotone News.
9:15 A. M.—Market Place—Alice Abbott.
9:45 A. M.—Flying Fingers.
10:00 A. M.—Woman's Home Companion—Jean Abbey.
10:15 A. M.—Morning Parade.
10:30 A. M.—The Successful Family.
10:45 A. M.—Morning Parade.
11:00 A. M.—School of Cookery.
11:15 A. M.—Morning Parade.
11:30 A. M.—Sonata Recital.
12:00 Noon—Johnny Marvin, tenor.
12:15 P. M.—The Globe-Trotter of the Sun-Telegraph and Hearst Metrotone News.
12:30 P. M.—Holy Week Services, directed by Dr. H. P. Eckhardt, pastor St. Andrew's Lutheran Church.
12:45 P. M.—On Wings of Song.
1:00 P. M.—Missing Persons; Weather.
1:05 P. M.—Golden Pheasant Orchestra.
1:30 P. M.—Lotus Gardens Orchestra.
2:00 P. M.—Revolving Stage.
2:15 P. M.—The Globe-Trotter of the Sun-Telegraph and Hearst Metrotone News.
2:30 P. M.—Revolving Stage.
3:00 P. M.—"How the New Bankruptcy Laws Will Work," talk by J. K. Javits, expert bankruptcy laws.
3:15 P. M.—Henrietta Schumann, pianist.
3:30 P. M.—Woman's Radio Review.
4:00 P. M.—Salon Concert Ensemble.

—KDKA—

7:00 A. M.—Musical Clock.
7:45 A. M.—Jolly Bill and Jane.
8:00 A. M.—Kiddies' Klub.
8:15 A. M.—Morning Devotions.
8:30 A. M.—Breakfast Club.
9:00 A. M.—News; Piano Classique.
9:15 A. M.—Style Service.
9:30 A. M.—Johnson Sisters.
9:45 A. M.—Weather; News; Markets.
10:00 A. M.—Musical Melange.
10:15 A. M.—Clara, Lu and Em.
10:30 A. M.—Euphemia Yardley, soprano.
10:45 A. M.—Rollin Post, baritone.
11:00 A. M.—Singing Strings.
11:15 A. M.—"What's Worth Reading," by Walter F. Grueninger.
11:30 A. M.—Salt and Peanuts.
11:45 A. M.—"Laws Affecting Women"—Ella Grauhert.
12:00 Noon—Business News; Markets.
12:15 P. M.—Dr. Curtis Howe Springer.
12:30 P. M.—News.
12:35 P. M.—Farm and Home Hour. "Future Farmers of America Program."
1:30 P. M.—Tuberculosis League.
1:45 P. M.—Rhythmic Serenade.
2:00 P. M.—Home Forum.
2:30 P. M.—Health Talk by Dr. Royal S. Copeland.
2:45 P. M.—Strollers' Matinee.
3:00 P. M.—Betty and Bob.

WJAS

7:30 A. M.—Early Risers.
8:00 A. M.—Pitfalls in English.
8:15 A. M.—Musical Moments.
8:30 A. M.—Musical Moments (cont'd).
9:00 A. M.—Rollicking Rhythm.
9:05 A. M.—The Globe-Trotter of the Sun-Telegraph and Hearst Metrotone News.
9:15 A. M.—Goldy and Dusty.
9:30 A. M.—The Waltz Dreams.
9:45 A. M.—Little Jack Little.
10:00 A. M.—In the Luxembourg Gardens.
10:30 A. M.—Add Brickell, pianologs.
10:45 A. M.—Aunt Sammy's Chat.
11:00 A. M.—Miss Robert E. Merwin, "Occupational Work of D. A. R."
11:15 A. M.—Morning Moods.
11:30 A. M.—Academy of Medicine.
11:45 A. M.—Alma Harris, pianist.
12:00 Noon.—Paul Tremaine's Orchestra.
12:15 P. M.—The Globe Trotter of the Sun-Telegraph and Hearst Metrotone News.
12:30 P. M.—Concert Miniatures.
12:45 P. M.—Concert Miniatures (cont'd).
1:00 P. M.—Record requests.
1:30 P. M.—Palmer House Ensemble.
2:00 P. M.—National Student Federation.
2:15 P. M.—The Globe Trotter of the Sun-Telegraph and Hearst Metrotone News.
2:30 P. M.—American School of the Air.
3:00 P. M.—Four Eton Boys.

KQV

7:00 A. M.—The Breakfast Club.
8:00 A. M.—Alicia Fuller, organist.
8:30 A. M.—Morning Serenade.
9:00 A. M.—Texas Longhorns.
9:30 A. M.—Health and Happiness.
9:45 A. M.—Musical Cocktail.
10:00 A. M.—The Blues Chasers.
10:15 A. M.—Health Messenger.
10:30 A. M.—Beautiful Lady.
11:30 A. M.—Alicia Vollmer, soprano.
11:45 A. M.—Tin Pan Alley.
12:00 Noon—Edgar Morris, tenor.
12:15 P. M.—Red Fluke's Orchestra.
12:30 P. M.—Radio Revue.
1:00 P. M.—Music Room.
1:30 P. M.—Billy and Arizona.
1:45 P. M.—Jam Men.
2:00 P. M.—1,000-mile Walking Race.
2:15 P. M.—Matinee Club.
3:00 P. M.—Joe Lassaro, tenor; Hilda Haskett, soprano; Alicia Fuller, pianist.

WWSW

8:00 A. M.—Coffee Club.
8:15 A. M.—Hi-Class Rubens.
9:00 A. M.—Lest We Forget.
9:30 A. M.—Tennessee Ramblers.
10:00 A. M.—The Kitchen Kabinet.
10:30 A. M.—Musical Shoppers.
10:45 A. M.—Babette.
11:00 A. M.—Popular Recordings.
11:15 A. M.—Dance Club.
11:30 A. M.—WWSW Artists.
12:00 Noon.—Heier's Hi-Lights.
12:15 P. M.—Recordings.
12:30 P. M.—Tennessee Ramblers.
1:00 P. M.—De Malo Bros.
1:30 P. M.—Charles Rec—Spirituals.

American Weekly Preview on Air

A preview of the contents of tomorrow's American Weekly, the feature magazine distributed each Sunday with the Sun-Telegraph, is broadcast from the studios of WCAE tonight at 7 o'clock.

Globe-Trotting

By LOUIS L. KAUFMAN

Hello, ladies and gentlemen:

There still is a radio aversion to the use of the word "beer." Many listeners at first commented here concerning the word. There seems to be something about it that suggest shivers to a great many people. Not only is that noticed in this community, but the same condition generally prevails throughout the country.

I thought I'd listen to one of the national news broadcasters to see if I could pick up a distinctive word that sounded a bit more mellifluous, and in his treatment of the subject the same hesitancy in the use of the word was noted. The discussion mentioned "amber liquid," "foamy fluid" and "malt beverages."

Perhaps the recent association with illegality has made it a harsh word for many people, or maybe because of the children who listen in parents don't like the word. If the people continue to have that aversion it will affect future radio advertisers more than it will news broadcasters because, after all, their product is beer and if they are uncertain in using the word it might be considered by the listening public that the brewers are not so sure of public opinion.

It will be interesting to note how this word "takes on" and whether a substitute will replace it. In the meantime, if you have a good expression to cover the subject we'd be glad to have it.

* * *

To Mrs. J. J. Y., Wilkinsburg—President Roosevelt is not president of General Motors and Alfred Smith is not president of the Radio Corporation.

* * *

Miss Virginia Cole, of South Brownsville, is deeply concerned over the fate of Sandy, the doomed dog, who appeared as a globe trotter one day. Let me assure her that everything has been done by the defense to change the sentence.

* * *

There are always two sides to a question and the courts are bound by the law as well as the people and many a judge who personally would like to make exceptions in different cases passes sentence contrary to his own beliefs because, like other elective officers, he has sworn to uphold the laws no matter what his private opinions may be.

GABRIEL OVER THE WHITE HOUSE

Reconstruction Corps Created by President

Gabriel Over the White House

Adapted from the novel, "Gabriel Over the White House," and from the motion picture produced by Metro-Goldwyn-Mayer—a Cosmopolitan production.

(CONTINUATION OF CHAPTER VIII.)

Prompt to the hour Kuhl and his lieutenants arrived to keep their all-important appointment with the President.

Kuhl's organization had now grown to something like a million men and their presence in ever-increasing numbers was a source of some danger not only to the large cities, but to the smaller towns and districts in which they were camped. All the elements of sabotage and disorder were there just waiting to be ignited by one false move from Washington.

They assembled around a large oval table especially set up for them in the East Room of the White House. It was an extraordinary gathering.

The President dealt gently with them.

"I feel certain," he said, "that the last thing you are after is charity—money for idleness, with all the physical and moral demoralization which follows in its wake. Such a suggestion would be an insult to the fine American manhood you represent.

The President went on to say that the dislocation of employment by the collapse of trade had created a huge surplus of labor which could not be reabsorbed in other crafts and industries until prosperity returned. He was not content that this reservoir of energy and service should be allowed to stagnate and deteriorate when there was so much to be done.

President's Proposal

What he proposed would be difficult and arduous work for some, in most cases labor of a sort they were unused to. It might entail occasional hardship, loneliness and even danger, but those who took their share in this work of national reconstruction would be the new pioneers, blazing a trail as glorious with hope and possibilities as ever their forefathers did before them.

The President proposed to create a National Reconstruction Corps, the men to be enrolled from the ranks of the unemployed for a fixed period of service and to be subject to a modified form of military discipline. They would receive army rates of pay.

Kuhl and his lieutenants found this completely unexpected proposal too much to take in at one time.

Four nights later a million squatters, in parks, in fields and in some instances in large congregations by the roadside, again heard and saw the President of the United States appealing directly to them as a national group.

"You have been called the army of the workless," came the voice of the nation's leader clear and resonant on the night air. "It is not an ignoble description. You are an army, a gallant army. One which has conducted itself with discipline and restraint. . . . You have created an honorable tradition . . . an example which I propose to take advantage of for the benefit of the nation . . . . . I am going to give your army formal recognition, not as the army of the unemployed, but as active soldiers in the service of their country . . soldiers trained not to the arts of war, but in the service of peace . . trained not to destroy, but to create; not to pull down, but to build."

* * *

The experiment of the National Reconstruction Corps created world-wide interest and its development was watched with no little envy. Even two years later, when I happened to walk in Peale Lindsey's office, I found him undergoing a searching cross-examination at the hands of an English journalist and how the United States had solved its unemployment problem.

Moved to Camps

The Englishman, a commonplace-looking person by the name of Watson, shy but brilliant, had evidently asked about figures when I strolled in, Peale introduced me and asked me to stay.

Peale explained to the admiring Englishman that the Corps had grown from two to six millions in the first nine months but that now the numbers were falling off by hundreds of thousands a month.

"The first two months," said Peale, "the men were moved to appropriate camps. Under experts from the regular army they soon respond to treatment. Regular food, physical exercise and absence of worry restored even the down and outs to robust health.

"Both married men and single men received army pay but home allowances were made in addition to the families of the married, direct to the wives.

"In order, however, to equalize the wages paid civilians on special works of public utility the President after a howl of rage from the Corps cut the civilian rates of pay and arranged for all wages to be pooled and administered by workmen's committees. From the pool money was distributed directly to wives in proportion to the number of children or dependents on pretty much the same way as the home allowances of the Reconstruction Corps."

"How was it received?" Watson inquired.

"Like a pain in the neck," Peale replied; "but that's not for publication."

Plan Worked Well

He lapsed back into official phraseology. "It was very unpopular in the beginning. Even married men hated the idea of nearly two-thirds of their pay being given directly to their families. The single civilian workers, who even then were better off than the unmarried men in the Corps, screamed their heads off."

"Still, it's working satisfactorily now, isn't it?"

"Oh, yes," said Peale, "its undisputed fairness and the great saving to states and to industry generally in reducing the basic rate of wages, without inflicting hardship on individual families, have made the plan welcome even to those who were bitterly opposed to the original idea."

"I understand that it is being adopted by individualists," Watson tentatively asserted. Peale nodded his agreement. "It was, first of all, extended to all federal and state employes; afterwards to all the railroad workers and then, as reviving industries found it necessary to revise rates in the light of the higher cost of living, the plan of family allowance as a part of wages become the recognized medium."

"It has come to stay, then?" asked Watson.

"Yes." Peale's assent had an enthusiastic note. "Not only that, but in a very short time it will be possible to graft on to it schemes for Old Age Pensions and perhaps even Sick Pay.

"Wages, home allowances and all payments for goods and materials have been paid in the new federal bill. The dollar went off gold without any more fuss or alarm than when the pound left gold in Britain and, slowly, as the new currency began to get into circulation the prices of commodities responded.

"Within the first six months much of the distress of the farmers was alleviated. They got prices for their products which enabled them to live and, what is more, the fall in the value of the dollar enabled them to meet mortgages and other financial commitments which they had taken up in the boom period.

Railroad Situation

"Of course these results would never have been possible if in the famous Roxboro v. Iowa case the Supreme Court had not ruled that debts, public or private, could be legally discharged in the new paper currency, regardless of clauses in the original agreements requiring payment in gold. That 'lawful currency' decision really saved the nation."

Peale rattled this off with the easy dexterity of one who has made similar statements scores of times before, then turned to me. "You carry on, Beek, and tell Mr. Watson of the nationalization of the railroads it's your pet scheme."

"You probably know, Mr. Watson," I commenced, "that many of the weaker carriers came into the government's possession as a result of the relief policy of the early thirties. They were simply unable to meet their debts and the government, with nearly a billion dollars at stake as a result of loans, took them over. Then with the proceeds of the 'Posterity' Loan the President caused to be secretly purchased huge blocks of common stock in the roads still privately owned."

Watson nodded. "Yes, I have always considered his railway policy one of the most remarkable achievements even of that remarkable man."

"Yes," I continued, "especially when one realizes how cheaply it was done. Why, it hardly disturbed the almost nominal price of the stocks."

"Well, after all," was Watson's comment, "no dividends had been paid for years and perfectly appalling losses were reported each quarter."

Canal Development

"Not only that," I pointed out, "but the development of air transport had driven the railroads close to ruin. Anyway rail stocks were at a big discount and holders were glad to sell at any price. Over three-quarters of the available stock was purchased by the Treasury."

"That prepared the way for electrification, I suppose?" said Watson.

"Yes," I replied, "it was one of the first big tasks of the Reconstruction Corps, and the work in every state will not be completed for another twelve months at least. But in those places where it has been finished the results are remarkable. In addition, country districts have now been equipped with light electric railways for the better marketing of their produce, and electric light has become a commonplace even in the most rural community. Why, the manufacture of the material alone has brought new prosperity to dozens of allied industries."

Peale roused himself at this point to add a final comment. "Don't be led away, Watson, by Beekman's passion for railroads. I think history probably will hold that the greatest work of the Reconstruction Corps will be the canal development in the St. Lawrence Valley."

"Why," he said, warming to his theme, "though it is yet a long way from completion, I believe that the work on the great dams and irrigation project in Arizona and New Mexico will stand as a perpetual monument to President Hammond's genius when all the more ephemeral things have passed away."

* * *

As had been anticipated, the most difficult problem confronting the new government was getting the states to accept the authority of Washington.

Rights Transferred

It was a long drawn-out struggle. Indeed, two years passed before Illinois, New Jersey and New York completely accepted the new order of things. The fundamental reason for President Hammond's ultimate success apparently lay in the fact that for more than a generation the states had been unwittingly transferring their individual rights, bit by bit, to the national government in return for special financial aids from the Treasury. The President simply was smart enough to press a tendency on to its logical conclusion.

The first step taken by the President to strengthen the authority of Washington was to appoint his federal representatives in each state. The next brought into being a Council of State.

This was composed of about a score of the best type of public men, including four women. Primarily it functioned as an advisory body and worked in close co-operation with the President and the cabinet. In the beginning the government's ordinances were issued without submission to the Council of State, but in a relatively short time the President made a regular practice of consulting the Council and in some instances deferred to its judgment to the extent of modifying and even dropping certain proposals. The council eventually came to approximate state representation at the capital.

The more recalcitrant State Legislatures were brought to terms by the power of the purse. Every state was poverty-stricken and their troubles were accentuated by unemployment. It was not long before financial necessity made them amenable to the authority of Washington.

Universal Procedure

An almost universal procedure was followed once acceptance of the jurisdiction of Washington under the decree of national emergency was agreed to by a state. The Legislature was adjourned sine die as Congress had been, and authority was vested in a council appointed by the Governor, subject to the President's approval. In some states the practical power of the President's special fiscal agent surpassed that of even the Governor and his council.

As in the case of the President's own appointments to his Cabinet and the Federal Council of State, the Governor's Council of each state was composed of men and women of a much higher type and capacity than had been produced by the normal course of elections.

In the larger municipalities there were greater difficulties, but here again crippled finances and unemployment compelled acquiescence in the appointment by the Governor of city managers free from the withering influence of local politics. In the Department of the Interior a Bureau of City Affairs was created which kept its fingers firmly on the activities of more than a thousand municipalities. Not one of these local reforms would have been possible had not President Hammond put himself solidly behind it and by repeated television appearances convinced the country of the worth of its adoption.

(Continued Monday.)

(Copyright, 1933, Metro-Goldwyn-Mayer.)

Alpha
CLAUDE NEON
CORPORATION
NEON SIGN
HEADQUARTERS
Get Our Estimate
ATlantic 9246

In Mayfair

—With—

Patricia Pitt

One of our prettiest post-debutantes, Rita Borntraeger, is off for Europe after tripping hither and thither here in the States. Rita sailed last night on the Europa with her aunt, Mrs. James Ellwood Jones, of Washington and Switchback, W. Va. They'll join Mrs. Jones' daughter, Nancy, in Paris.

Rita's mother, Mrs. C. E. Borntraeger, went with them to New York to see them off, and will be back on Monday.

Rita and her mother have been in Hot Springs and in Washington and Switchback, W. Va., with Mrs. Jones, and Rita attended a house party given by young Andrew Berger at his family's Maryland home near Washington.

* * *

Among the boxholders for the thirteenth annual race meet at Middleburg, Va., to be run April 15 and April 19, is Paul Mellon.

* * *

Among those who'll attend the wedding on April 18 of Norma Katherine Pennell and Lieut. R. Klemm Boyd, both of Fort Sam Houston, Texas, in the chapel there of the Southwestern United States Army camp, will be Mrs. Levitt Corning, Jr., of San Antonio. Mrs. Corning is the former Mary Blair Holmes, daughter of the Joseph Horne Holmeses.

Wedding In Texas

Mrs. Richard H. Hawkins, mother of the bridegroom, and her daughter, Eliza Boyd, are leaving Monday for the wedding festivities.

* * *

Here's some mournful news for many—the Sewickley horse show, scheduled for the first Thursday, Friday and Saturday of June, has been canceled.

More St. Xavier's Party Sponsors Announced

An additional list of tableholders sponsoring St. Xavier's annual benefit bridge party to be held Saturday afternoon, April 22, at St. Joseph's Hall, Mt. Mercy campus, includes Mrs. William G. Anton, Mrs. J. Paul Alard, Mrs. A. P. Diescher, Mrs. J. H. Donohoe, Mrs. William H. Griffin, Mrs. Charles Gulentz, Mrs. H. J. German, Mrs. Thomas H. Hester and Mrs. M. A. Hanlon.

Others are Miss Lavina Holmes, Miss Philomena R. Joyce, Mrs. T. M. Locklin, Mrs. James P. Murray, Mrs. Paul J. Mullen, Mrs. Edmund J. Nuttall, Mrs. Harry N. Niehoff, Mrs. C. A. Poth and Miss Margaret Rihn.

Bridgeville Club Again Elects Mrs. Wible

Mrs. James L. Wible, who has served the club in that capacity before, has again been made president of the Bridgeville Woman's Club.

Other officers are: Vice presidents, Miss M. Cora Murray, Mrs. William T. Gibson and Mrs. Thomas P. Richey; recording and corresponding secretaries, Mrs. D. A. Shaw and Mrs. G. A. McFarland; treasurer, Mrs. Edna G. McCloy. Directors are Mrs. E. L. Shepard, Mrs. George P. Murray and Mrs. George H. Baird, and the auditors include Mrs. W. H. Cheesebrough, Mrs. Ben Smith and Mrs. E. C. Thomas.

Esther Marie Wilsman Sets May 6 for Wedding

May 6 is the date chosen by Miss Esther Marie Wilsman, daughter of Mr. and Mrs. Charles Wilsman, of Pine street, Castle Shannon, to Henry Alexander Gill, son of Mrs. A. J. Gill, of Aspinwall.

The marriage will be solemnized in the Methodist Protestant Church of Castle Shannon by the Rev. Alden Green. There will be a reception for the families.

Mr. Gill and his bride will make their home in Aspinwall.

2 EDUCATORS HERE ELECTED

James Killius, Jamestown's superintendent of schools, will head the Western Pennsylvania Education Conference next year, as a result of an election at yesterday's session here.

Other officers are E. C. Noyes, Pittsburgh, and Robert E. Boyles, Washington, vice presidents, and A. M. Goldberger, of the University of Pittsburgh, secretary.

A dinner meeting tonight in Hotel Schenley will close the sessions. E. C. Stone, assistant to the president of the Philadelphia Company, and Nathan B. Jacobs, president of Morris Knowles, Inc., will present "Technology's Answer to Technocracy."

Resolutions adopted by the conference included one urging teachers to accept reasonable temporary salary reductions. Another condemned the practice of dismissing present teachers for the sole purpose of electing local residents.

A third advocated finding new sources of state revenue for schools to ease the burden on real estate.

Broadcasting of melodramatic types of radio programs for children, especially those with crime plots, was protested.

Bellevue Orchestra District Champion

The Bellevue High School Orchestra, directed by R. H. Ruthart, won the championship of Western Pennsylvania last night in competition with three other orchestras in the auditorium of Greensburg High. Its competitors were Somerset, Waynesburg and California.

Bellevue is scheduled to go to Sunbury next month to participate in finals for state honors.

Harrisburg Offices Stay on Old Time

HARRISBURG, April 8.—(AP.)—There will be no daylight saving hours at the Capitol this year.

The Governor's office today notified all executive department heads that the office hours during the spring and summer months will continue as at present—9 a. m. to 5 p. m. from Monday to Friday, inclusive, and 9 a. m. to noon Saturday.

East End Man Hurt In Auto Collision

One man was seriously injured early today in a collision of an automobile and street car in Beaver avenue. Several passengers in the street car were shaken.

The injured man was Jack Gepford, 32, of 5648 Penn avenue, driver of the automobile. He was taken to St. John's Hospital suffering a head injury.

Harwood P. T. A. to Hear Talk on American Indian

"The North American Indian" is to be talked of by Ralph Blakeslee at the monthly meeting of the Harwood Parent-Teacher Association Tuesday evening. The school choral, directed by Mrs. Carl Remler, will sing.

Nancy Bowman Engaged To Dr. Crawford Brown

Dr. and Mrs. G. F. Bowman, of Oakmont, announce the engagement of their daughter, Miss Nancy Bowman, to Dr. Crawford Brown, of Rochester, N. Y., son of Mrs. Louis J. Brown, of Pittsburgh.

Glenshaw P. T. A. to Hear Mrs. R. Templeton Smith

Mrs. R. Templeton Smith, chairman of the Allegheny County League of Women Voters, will address the Glenshaw Parent-Teacher Association in the new Braun High School on Thursday evening. Mrs. Smith's subject will be "Citizenship."

County Legion Auxiliary To Hold Fair on April 20

A manufacturers' sample fair will be held by Allegheny County Council of the American Legion Auxiliary in the Legion Home, Perrysville avenue, on April 20. Mrs. V. A. Rauch is chairman of the general committee.

Patricia Pitt's Comment on Pittsburgh Society Happenings

ELEANOR MURDOCH CHALFANT, RESTING FROM COLLEGE CLASSES

Photo by Pittsburgh Sun-Telegraph.

MISS CHALFANT, DAUGHTER OF THE FREDERICK B. CHALFANTS, AVONDALE PLACE, DEEP IN A NOVEL . . . BRYN MAWR WILL GRADUATE HER CUM LAUDE

Field Club's Easter Dance Set for April 15

The Pittsburgh Field Club's house committee announces an Easter dinner dance on Saturday evening, April 15. The committee requests early reservations.

* * *

St. Anselm's Booster Club of Swissvale is holding a dance and reception in St. Anselm's School Hall on Wednesday, April 19. T. F. Flanagan is general chairman.

Theta Tau Sorority Gives Bridge Luncheon

Alpha Chapter of Theta Tau is holding a bridge luncheon at 1:30 o'clock today in the Keystone Club. Miss Peggy Euwer is social chairman.

Ben Avon 'Y' Auxiliary To Celebrate Birthday

The program for the Ben Avon Y. M. C. A. Auxiliary's birthday party on Thursday will be presented by Miss Sara Jamison Logan, contralto, and Mrs. Robert Pollock, reader.

The affair is to take place in Mrs. Walter J. Bragdon's home, Brighton road, at 2 o'clock.

WHITE PIQUE MESS JACKET ADAPTED IN SMART COSTUMES

THE WHITE pique mess jacket of the navy uniform, worn by men at southern resorts in lieu of the usual formal tailcoat, has been adopted by smart women. Adopted and adapted to other uses than a companion to evening clothes. It appears in sports clothes and town costumes as well.

* * *

IN MATCHING woolens, it forms the jacket to go with spring skirts and dresses. In morocain and crepe de chine, it accompanies afternoon frocks. In pique and linen, it is used for sports clothes.

* * *

THE COSTUME in today's sketch uses pique not only for the mess jacket, but for the blouse beneath, adding the two to a woolen sports skirt. Both blouse and jacket have broadened shoulder yokes and straight sleeves that fasten at the wrists with cuff-buttons. The seams on the blouse are marked by double stitchings. The jacket, shorter than waist-length, fastens itself to the blouse via buttonholes and silver buttons.

* * *

THE ACCOMPANYING skirt, in navy blue, is horizontally striped with thin bandings of red and white. It hangs straight from the waist, without a belt, and leaves all provision for fullness to the plaited inserted band of navy blue at the left front.

(Copyright, 1933, King Features Synd., Inc.)

Gossipy Chat With Nancy Jane

The Episcopal Church of the Redeemer, set far back from Forbes street on a beautiful lawn vying with the Cathedral of Learning's in its smooth green sheen, has a most amusing mistake in its parish monthly publication, "The Belfry."

There's a sentence reading:

"The offering at the evening service Easter day will be for the missionary and malevolent work of the church."

* * *

In an attractive downtown restaurant, where newspapermen, businessmen and pretty secretaries lunch, I saw the Nelson Vance Harpers yesterday, having a tete-a-tete over glasses of beer and sandwiches.

Mrs. Harper you probably know better as Eleanor Rowe, daughter of Mrs. Wallace Hurtte Rowe, of Morewood avenue.

* * *

Under "women's" in the telephone directory there are four entries:

Women's Christian Temperance Union, Women's General Missionary Society of the United Presbyterian Church of North America, Women's Industrial Exchange and Women's Organization for National Prohibition Repeal."

* * *

The New York Junior League is holding an exposition of work done by its members who've gone into business, professional or artistic careers. Among the displays are interior decoration, real estate, landscape architecture, knitting and needle point, leather work, maps and screens.

Four Autos Pile Up In Snow, Man Dies

KANE, Pa., April 8.—(AP.)—Four automobiles piled up late yesterday during a snowstorm, resulting in fatal injries to Edward Benson, 63.

Benson was hurled out of the machine driven by his son, landing in another car. The son, Charles Benson, 48, suffered a broken right shoulder.

PATTON, Pa., April 7.—(AP.)—A driving storm blanketed this section of Cambria County late yesterday with nearly an inch of snow.

Nightly Services During Holy Week

In the Gustavus Adolphus Lutheran Church services will be held nightly at 8 o'clock during Holy Week.

The themes will be: Monday, "The Priesthood of Believers;" Tuesday, "In This Sign—Conquer;" Wednesday, "The Way That Leads Home;" Thursday, Holy Communion. Good Friday union services will be held in the Swedish Mission Church, Forty-fifth street. The Rev. J. E. Nelson and the Rev. Harold Martinson will speak.

Voters of Fourth Ward To Hear Talk By Fritz

What responsibility the government has assumed in the present economic crisis will be discussed by W. G. Fritz, of the bureau of business research, University of Pittsburgh, on Monday, before a meeting of the Fourteenth Ward League of Women Voters in the Colonial School, Murray avenue.

A discussion on proposals for a separate Juvenile Court will be given before members of the Bellevue League of Women Voters, also meeting Monday, in the Community House, Balph avenue. Mrs. A. M. Replogle is the scheduled speaker.

Dr. George McCabe, of the University of Pittsburgh, is to give a talk on "Bonded Indebtedness" at a meeting of the Twenty-Seventh Ward League in the home of the chairman, Mrs. Frank Zacher, Fleming avenue.

A varied program with Mrs. W. M. Parrish, chairman of the Allegheny County Committee of Living Costs, speaking on "Advertising and the Cost of Living," will feature the Twenty-sixth Ward League's meeting Tuesday. It is to be in the Eighth United Presbyterian Church instead of the American Legion rooms as is customary. Miss Marion Locke will give a book review and Mrs. Charles Bowlus will sing, accompanied by Miss Mildred Umstead.

"The County Schools Educational Program" will be discussed before a meeting of the Wilkinsburg League Tuesday in the Penn-Lincoln Hotel by E. C. Noyes, assistant superintendent of the Allegheny county schools. Musical numbers will be given by the toy orchestra of the borough schools.

The Avalon League will be entertained Wednesday at a tea in the home of Mrs. R. J. Dunbar, California avenue. Featuring the meeting will be a review of the play which was performed at the recent cause and cure of war conference in Washington. The review will be given by Mrs. A. H. Bowman, Miss Mary Lang will speak on "What Women Have Done for Peace," and Mrs. W. H. Parks will give a review of current events. Music will be by Mrs. H. L. Clellan.

Mrs. R. P. Keenoy, of the city government committee, will address members of the Thirty-second Ward League Wednesday at the home of Mrs. Charles Viskochil, Maytide street.

Daughters of Pioneers To Meet Next Saturday

Mrs. Paul K. Dodworth and Mrs. T. C. Jones, Jr., will assist Miss Gladys Cochrane, of Brighton road, when she entertains the Keystone Chapter, Daughters of American Pioneers, next Saturday.

The program, which will be given by members, will consist of songs and stories of pioneer days. Donations will be received for the Children's Hospital.

Pen Women Entertained By Bella E. Flaccus

Members of the League of American Pen Women were entertained yesterday by Belle E. Flaccus, of the Royal York Apartments. The hostess presented each guest with a print brought from Capri, where she visited recently.

Mrs. Leety to Entertain For Colloquium Club

Mrs. Harry E. Leety will receive members at the Colloquium Club at her home in Phillips avenue Monday afternoon.

The program will consist of a paper on "The Negro—The Old and the New in Race Relations," readings from Negro poets and "Spirituals and Folk Songs and Rhymes," by Mrs. S. F. Marks, Mrs. George A. Martin and Mrs. Kenneth Seaver assisted by Miss Mary Seaver.

Early New England Life To Be Detailed for Club

A day in the life of an early New England woman will be detailed Monday at the meeting of Pittsburgh Colony of New England Women for which Mrs. Judson A. Crane, of Stanton avenue, will be hostess.

To Mrs. T. C. Clifford will fall the task of describing this early New England day. Mrs. H. Talbot Peterson will add a talk on Nantucket.

Radio Called Proof Of Religious Fervor

The radio has revealed the intensity of religious conviction in America. So writes James W. Barrett, city editor of the New York American, in one of eight articles constituting a symposium in the May issue of the Cosmopolitan.

Other writers discuss the status of religion and the church in Germany, Russia, the Orient, France, England, Italy and India.

Bryn Mawr Group Plans Benefit On April 17

By MRS. CHARLES M. BREGG

A full scholarship to the Bryn Mawr Summer School for Women in Industry costs $350 for the two months of interesting study, wholesome recreation and other opportunities of association which it brings. To raise its usual scholarship, the Bryn Mawr Summer School Committee under the chairmanship of Mrs. Elias Sunstein, a Bryn Mawr alumna, is completing its plans for a benefit bridge at the College Club on Monday, April 17.

Applications received by the committee have been more numerous this year than ever before, Mrs. Sunstein says. As an outgrowth of the summer school, the Bryn Mawr committee sponsors classes during the winter at the Turtle Creek Y. W. C. A. and at the South Side branch of the Carnegie Library. In Turtle Creek, Mrs. Paul Shupp conducts a course in English and Miss Marion Worthing teaches economics. Eugene Vinogradoff directs the South Side work.

The courses of study and the methods of instruction are so arranged as to develop self-expression, to create an understanding of industrial problems and to offer the girls a contrasting interest to the mechanical tasks which fill their daily lives.

Co-operating with the committee in the scholarship work is the Young Women's Christian Association, the American Association of University Women and the Bryn Mawr College Club.

Swissvale Club To Be Hostess On Monday

Members of the Regent Square Woman's Club and their friends will be guests of the Swissvale Woman's Club at Monday's meeting. Miss Marianne Genet, local composer and organist, will present several groups of her own compositions, assisted by Marjorie Evans Stewart, soprano, and Caroline Hunt Mahaffey, contralto, and the club choral under the direction of Mrs. John Esler.

A one-act comedy, "Her First Assignment," by Gladys Ruth Bridgeman, will be presented by club members, Mrs. V. E. Friden directing.

Dormont Century Drama Group Election Monday

On Monday the drama department of the Dormont New Century Club will have election of officers and will follow it with a program of dramatic readings by Miss Helen Irwin, dramatist. Mrs. William Neel and Mrs. C. G. Moore will serve as luncheon hostesses.

On Tuesday the literature department will hear Miss Ruth Ludebuhl give a comparative study of "Allison's House." Mrs. E. L. Thomssen will give current events.

Hostesses for luncheon are Mrs. C. B. Clover, Mrs. W. Rauck and Mrs. Ella H. Wedd.

Biographies Subject For Crafton Club Women

New biographies will be the study topic at Monday's meeting of the literature department of the Crafton Woman's Club. An address, "The Place of Biography in Modern Literature," will be given by Mrs. Ralph S. Davis. "Theodore Roosevelt," by Pringle, and "Adventures of a Novelist," by Atherton, will be reviewed by Mrs. W. S. Grey and Mrs. Sarah R. Dally. Also there will be readings from Lowell's poems by Mrs. J. F. Tutein.

The meeting will be held at the home of Mrs. David E. Culley.

Aspinwall Club to Hold 'Time Buying' Debate

A debate on the installment plan of buying will feature the evening departmental meeting in the Aspinwall Woman's Club Monday. Three-minute talks will be presented by Miss Jean McCrum, Mrs. R. R. Boyd, Mrs. L. F. Baird and Mrs. D. R. Rodgers.

The home economics department will convene for its usual welfare sewing and luncheon on Tuesday, these two meetings constituting the club's only activities for the next week.

★ VISIT WASHINGTON
—See History in the Making
All-Expense Tours 3 Days, $23.25
Next Tours leave Pittsburgh APRIL 13, APRIL 26
OTHER TOUR DATES May 10, May 26, June 2, 9 and 27
ILLUSTRATED FOLDER ON REQUEST
See Washington comfortably and economically by joining one of our personally conducted tours. Visit shrines of historical interest; see the machinery of the government in action; learn to know the beauty and the majesty of your National Capital. $23.25 includes all costs—railroad fare, meals on train, hotel room and meals, automobile sight-seeing trips through Alexandria, Mt. Vernon, Arlington—for three educational days.
Opportunity to see the Japanese Cherry Trees in bloom between April 12 and 30.
SPECIAL 16-DAY ROUND-TRIP TICKETS WITHOUT TOUR FEATURES $12.10
TRAVEL BUREAU, 508 William Penn Way—Atlantic 3045; or Station, Smithfield and Water sts.—Court 6220.
JOSEPH P. TAGGART, Asst. Gen. Pass. Agent, 483 Union Trust Bldg. Phone: Court 6220
BALTIMORE & OHIO

TELL IT TO ELSIE

Follow This Unusual Feature Day by Day

By ELSIE ROBINSON

Spinelessness and Laziness Keep People in Rut

If your life is shackled, who's to blame?

If you're old enough to hold a job and manage your own affairs, yet your family won't allow you to have "a speck of fun or a bit of liberty"—whose fault is it?

Vera thinks it's the family's fault. And she's mighty sorry for herself. Do you agree?

Dear Miss Robinson:

I have just had a quarrel and a serious talk at home, and I am bringing my problem to you. I earnestly beseech your advice about it.

I am in a rut. I go on, day after day, without the slightest variation. Of course, I know a lot of people's lives are patterned like that, but when, as in my case, you reach the age of 23, and haven't any men friends or the opportunity of meeting any, the future stretches out appallingly long and weary.

PAINFUL REMARKS

My mother keeps reminding me of the fact that I'm "not getting any younger," and at times passes painful remarks about my being undesirable to men. Other members of the family say things that hurt, too.

I try to be agreeable, but sometimes I have almost made up my mind to accept the first man who asks me to marry him, whether I like him or not, in an effort to keep the family appeased. Fate, however, seems to be against me, because I don't even get a chance like that. Yet, for this I am sometimes thankful when I hear of the many married couples of today who often don't stay married for more than six months at the most. When, and if, I do marry, I want my marriage to be lasting.

Recently I asked my mother if she would mind if I went to live at a hotel, or took a room with some family in a different part of the city. It was to be only an experiment, I explained, for, say, one to two months. I had some sort of an idea that perhaps my luck might change with new surroundings and I'd have something a little different to look forward to.

GIVES ALL HER MONEY

My suggestion was like throwing a bomb! I was told that if I ever left home I could never come back—that I must be thinking of "the Lord only knows what" to suggest such a thing!

Now, I do have a very good home, far above the average, really. And I doubt very much if I could live as well as I do on my salary if I went away from it, if I ever get so bold as to go.

I don't know if it's just a bluff or not, but at times I'm told to "pack and leave"—that it wouldn't make the slightest difference to anyone if I went. But since the folks get all my money, I have an idea it would make plenty of difference.

For six and a half years I've given them all my money, and now I'm told I "can never come back" because I ask a change. I am so blue! Please help me. What is the matter with everything? VERA.

What's the matter?

Your own spinelessness!

Hard words? Maybe, but they're true.

You're not in a rut because someone is holding you there. You're in a rut because you haven't the spunk to climb out.

We're all in ruts, Vera. We're born in them, and we stay in them until we die, unless we deliberately conquer our own fear and laziness and the other fellow's peevishness—and get going.

"But why should the other fellow be peevish?" you ask. "Why should families object if one of their members wants to strike out for herself?"

REACH OUT FOR LIFE

That's easy. When a bunch of people are jammed in a rut, everyone's comfort is disturbed if one of the bunch moves. And that's particularly true of older people. Your mother has based much of her comfort on you. She enjoys using your money. She enjoys your doing domestic chores. And she particularly enjoys nagging and bossing you.

Of course, she'd deny that. Nevertheless, nagging supplies mothers with an excitement which is otherwise missing in humdrum domestic lives, and bossing gives them a sense of importance which most mothers dearly desire. As a result your life's a mess!

But that's not mother's fault; it's yours, Vera. Your life doesn't belong to your family after you are of age. It belongs to you, to develop and protect. And if you won't be loyal to yourself, you deserve all the bad luck that comes your way.

So stop being sorry for yourself, and get busy. Stop giving mother all your money. Tell her that she'll treat you white or you'll move—and mean it.

Also get yourself some new clothes, a new haircut—and some friends. No, I don't mean that you should begin running wild. Find yourself some nice, jolly girl friends. They'll know plenty of fine fellows.

Find out what is going on in your world, and learn to think about it and talk about it. Come out of your shell. Reach out for life and life will reach out for you.

(Copyright, 1933, King Features Synd., Inc.)

NOT NEW TO LOVE

Drawn by Nell Brinkley

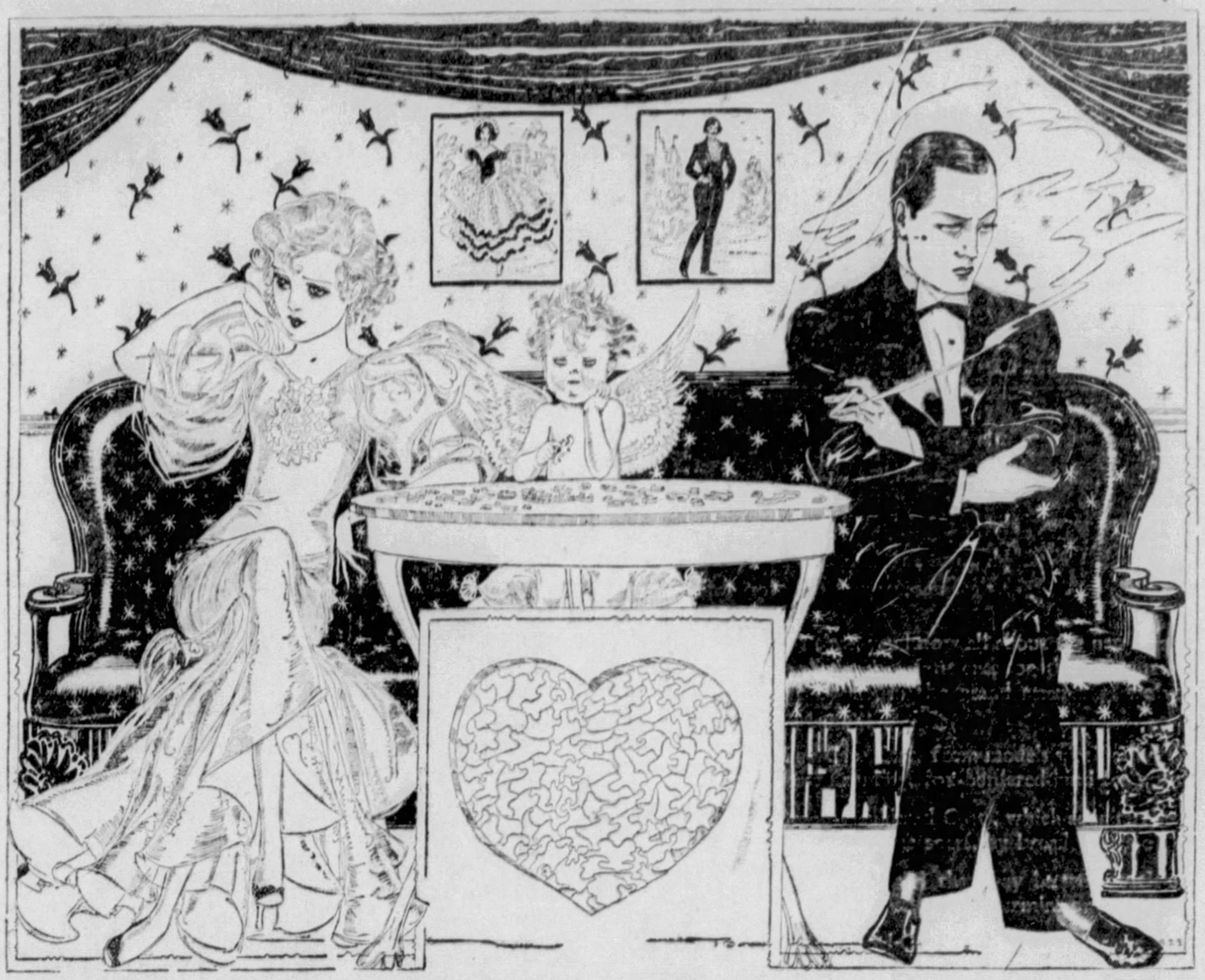

These are not new to love—jig saw puzzles! The job of putting the famous one, a "Heart in Pieces," together has kept him up 'til many an anguished dawn down the ages. When the medieval milk man came 'round he found the lamp of Eros burning palely over broken hearts then—as now, and as it did ages before that.

The "Heart in Pieces" that once was two then became one, and now is scattered in confusion. Sometimes he slips it back into place before the midnight snack. But many times, alack, it's a hard one, that will not match; he's sure some of the pieces are lost, or some other picture is mixed up with it, and struggles valiantly 'til he "can no more," and puts it sadly away—forever jumbled. More often the heart puzzles are like that. Love put them together; and only he can get them back; and sometimes not even himself can do it.

The dust gathers on the box put away. Two people go their ways apart, and at last Love himself forgets all about that particular picture.

—NELL BRINKLEY.

Correct Manners

By Mrs. Cornelius Beeckman

At a Theater

Dear Mrs. Beeckman:

1—Will you please tell me the proper way for two couples to sit in a theater. Should it be boy, girl, girl, boy; or boy, girl, boy, girl? It should never be boy, boy, girl, girl, should it?

2—When walking down the isle, does each young man walk before his own friend, or is it the young men first and last and the girls in between?

3—Will you please tell me if two young men, each walking alone along the street, tip their hats to one another upon recognition? I know when one young man is accompanied by a girl then the lone man tips his hat in respect to the lady. . . . am I right? APPLES.

1—Your first suggestions of the seating order is the best one, and the usual one . . . boy, girl, girl boy.

And to the last part of this question . . . no, it should never be boy, boy, girl, girl.

2—A very good, because very convenient, way for a group of two couples to go down the aisle in a theater is for one of the men to go first, to give the ticket stubs to the usher and to see that the right seats are found; then the two girls, and last the other man.

3—Usually two men, walking alone, do not raise their hats to each other. The exception is young men who may still abide by a custom of the country from which they came, for this is the custom in some foreign countries. Especially is it the custom when one or both are paying compliment to a distinction or "honored position." Older men abroad often do this.

You are right about the other part of your question . . . that a man walking alone takes off his hat when he bows to a man walking with a woman, whether or not he knows the woman.

(And do you mind, please, if I make another suggestion? It is better never to say, "tips his hat." Instead say, "raises his hat," or "takes off his hat.")

Eating Olives

Dear Mrs. Beeckman:

Will you please tell me if it is proper to eat olives with the fingers or with a fork? At a recent dinner olives were served in a bowl with regular forks and spoons at one's disposal.

One person put a few of the olives on his plate and stuck the large fork into one at a time and then put the entire olive in his mouth. When he finished he rolled the stone out on the fork and put it on his plate. Another person picked up the olive from his dish with his fingers and ate a little of it at a time, not putting the stone in his mouth at any time, and when he finished he put it on his plate with his fingers. J.

We should eat olives the way the latter person ate his. That is, we use the serving-piece in the olive dish to take the olive or olives to our bread and butter plate. Then we take an olive in our fingers, take small mouthfuls of it . . . what we really do is nibble it . . . and then, when we have finished, we put the pit on the side of our bread and butter plate, or dinner plate, if there is no bread and butter plate. At no time do we put the entire olive in our mouth, to suck it in the unattractive way we unfortunately, see so many people do.

(Copyright, 1933, King Features Synd., Inc.)

Heart of a Wife

Continuation of Love's Reawakening

By ADELE GARRISON

Ronald Tells Rescuers of a Strange Premonition

I could not repress a shiver as Hugh Grantland gave the instructions to Brock for the attack upon the farmhouse, where Marion and Carolyn were imprisoned. There was a cool deadliness about these instructions that presaged ill for anyone opposing the men bent upon the rescue.

True, he had given no instructions for murderous weapons. The men gathered ready for the attack were to "silence" the sentinels, but I knew that he meant just that, and no more. The weapons to be wielded by the attackers were axes and sledge hammers for the doors and windows, and tear gas bombs for anyone resisting the entry of the rescuers.

We knew that, at the noise of Dicky's plane passing over the house, Marion and Carolyn, in accordance with the code note Marion's cleverness had caused her mother to receive, would barricade their door and window and lie down on the floor in corners, where there would be the least chance of being hit by bullets if there were gun fire. With danger to them thus eliminated, the rescuers would not be hampered in their attack, and I felt confident that Hugh was justified in his belief that the whole thing would be over in five minutes.

MADGE FRIGHTENED

And yet there were so many things which could happen at the last minute. Suppose Hugh was mistaken about those doors and windows of the farmhouse? Suppose that, in accordance with the accounts of the customs of bandit warfare, those doors were of iron and the windows impregnably barred? What price axes and sledge hammers then? And even if they did manage to smash them, the kidnapers would be warned—and armed.

My imagination traveled even farther. Suppose the girls were not able to carry out their plan of barricading their room? Marion in her code note had seemed sure that they would be left alone after supper until bedtime, and that if Dicky and the men on the ground arrived early enough there would be no obstacle to her plan of barring their door and window with the furniture of the room in which they were imprisoned.

But I could think of a dozen things which might happen to upset her plan. And if they did not succeed in barricading themselves, or if the rescuers were delayed in getting into the house, I knew, from dread tales of gangsters' ways, that the rescuers might reach the girls only to find them slain.

So absorbed was I in my own tremors that I did not hear Brock's reply to Hugh. I awoke to what was going on around me only when Harry Underwood struck into the conversation.

RONALD EXPLAINS

"You sure have everything covered. Now, all we have to do is to wait for the noise of the Dickybird's ship. Not so?"

"That is right," Hugh said.

"Then can't we take a minute or two off and give this lad the chance to tell us why he was trailing us when he was supposed to be at the hotel?"

There was a hint of sternness in Harry's voice. I knew it was the reaction of an older man toward what he considered the desertion of a post by a younger one. That Ronald caught it, I knew by the way his head went back and his whole body stiffened.

"Honestly, sir, I didn't leave my mother until Mrs. Underwood said there was no use staying if I felt I must get out here. You see, the doctor had to give my mother a powerful hypodermic after you left, and he said she wouldn't wake up until morning; so Mrs. Underwood said there was no possible need of two people staying."

He drew a deep breath, as if gathering courage, and then rushed on.

"I didn't tell Mrs. Underwood the real reason why I felt as if I'd die if I didn't get out here," the boyish voice went on. "I was afraid I would frighten her. But about 10 minutes before I left the queerest feeling came over me. I just felt as if I could hear Marion's voice calling me, 'Ronald! Help me.' It was just as plain as if she had been in the same room with me."

(Continued Monday.)

(Copyright, 1933, King Features Synd., Inc.)

How to Keep Well

By DR. ROYAL S. COPELAND

Danger of "Lockjaw" in Neglected Wounds

About 20 years ago the American Medical Association first launched its attack against the dangers of fireworks and pleaded for a safe and sane Fourth of July. Many of my readers undoubtedly recall the many tragedies and accidents which used to occur on this day of celebration.

Dr. Copeland

As a result of the combined efforts made by the American Medical Association and the National Safety Council, July Fourth has now become much safer. In many states the sale of explosives and firecrackers is prohibited.

One of the most terrifying and feared diseases, not infrequently traced to injuries caused by firecrackers, is a disease called "tetanus." Tetanus, or "lockjaw," is caused by a certain type of germ which is commonly found in the earth and in decaying materials. When firecrackers scorch or burn the skin, the surface is broken, permitting the tetanus germ to enter the body.

When it is known that an individual has been exposed to tetanus, immediate steps should be taken to prevent this disease. This can be accomplished by the administration of "tetanus antitoxin."

Unfortunately, most of us are negligent, perhaps not realizing how serious a trifling injury received from a firecracker may be. To guard against the danger, the anti-toxin should be given immediately after the injury has occurred. When delayed or neglected, fatal lockjaw may occur.

Lockjaw may result from injuries other than those received from firecrackers. The disease may follow lacerations and abrasions where dirt, splinters or clothing which carry the dreaded germ, are driven into the skin. To protect against this, the giving of tetanus anti-toxin is now a routine treatment in the emergency rooms of all general hospitals.

The first sign of lockjaw is a slight stiffness of the neck. This may occur from one day to four weeks after the accident. Chewing food and talking become difficult. Gradually the muscles of the face become affected. Pretty soon the jaws are set and difficult to open.

If tetanus anti-toxin has not been given, its use should not be delayed any longer. Unfortunately, if the anti-toxin is not available, the disease may be fatal.

Never neglect a wound or abrasion of the skin. Cases of lockjaw have resulted from the most trifling injuries. A scratch from a rusty nail is dangerous and should never be disregarded. In addition to careful cleansing of the wound, consult with your doctor, who will give you the protecting injection if he considers it advisable.

May I warn you again about the dangers of firecrackers and explosives. It is hoped that in this coming July the number of accidents and permanent injuries resulting from explosives will be less than ever before.

(Copyright, 1933, King Features Synd., Inc.)

Contract Bridge

HOW TO PLAY and HOW TO WIN

By JOSEPHINE CULBERTSON

Hope for Average Players

Unquestionably there is something that marks the expert and sets him apart from those who are still more or less in the tyro class at the Bridge table. This is one reason why Bridge players like to see what experts do in critical bidding situations—generally to pause and admire, but occasionally, as in the hand below, to wonder what makes the expert and whether sometimes it has not been more luck than skill that has brought tournament renown. The hand was played in a recent championship match between a team-of-four representing a famous club and another prominent team captained by Mr. David Burnstine.

South—Dealer.

North and South vulnerable.

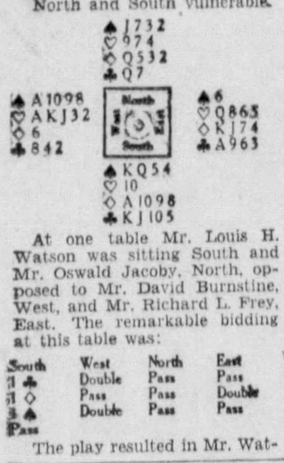

At one table Mr. Louis H. Watson was sitting South and Mr. Oswald Jacoby, North, opposed to Mr. David Burnstine, West, and Mr. Richard L. Frey, East. The remarkable bidding at this table was:

South	West	North	East
1 ♣	Double	Pass	Pass
1 ◇	Pass	Pass	Double
3 ♠	Double	Pass	Pass
Pass			

The play resulted in Mr. Watson not only making his contract of one spade doubled, but 2 overtricks as well—certainly a most fortunate result with the cards held by North and South.

In the other room, where Mr. Theodore A. Lightner and Mr. Michael T. Gottlieb held the East and West hands, East and West reached a contract of four hearts redoubled, which was made laid down.

There is no doubt that the average player is inclined to double too little, but, as between taking an undoubled penalty and presenting your opponents with overtricks, the choice should not be hard to make. It is much better to be content with 50 points as a penalty to defeat the contract than it is to present the opponents with hundreds as a result of overtricks. It is also true that paltry penalties should not be accepted in lieu of game, and this is doubly true when even such penalties fail to materialize.

Today's Question

What is the correct response to an Opening call of one club, holding the following hand, with no intervening bid?

♠ A K J 9 ♡ K 10 8 2 ◇ Q J 10 9 ♣ 10

Answer: One spade. A Forcing Takeout should not be made because the hand contains but 3 honor-tricks and a singleton in partner's suit, and might result in a losing Slam contract.

(Copyright, 1933, King Features Synd., Inc.)

Working for Education

By CONSTANCE CAMERON

It was four years ago, when the lad's father was wealthy, said the lad: "Gee! I suppose I'll have to go to college when I finish high school." A casual but interested, "Why?" elicited the reply, "Oh, because dad says I have to." A sigh, then a brightening of the boyish eyes, "But anyhow I'll get to play football, maybe."

Four years ago, college to this lad, and probably many more, was just one of those things a fellow had to go through patiently, like measles and spring examinations. Yet, yesterday, the same lad informed me, not without pride, that since the family fortune had taken on midget size, he intended to work his way through college. And he is eagerly looking forward to it.

Just one more good thing that has emerged from the troubled years we've recently put behind us.

And I take it, my young friend isn't the only boy who has suddenly discovered that he wants education and more education. For, according to reports from the National Bureau of Education a large percentage of the female students are now earning most of their expenses while taking college courses.

That means, to me at least, that those colleges are going to turn out a bumper crop of thinking men and women, a harvest of human beings who appreciate an education and who, having worked hard for it, will turn it to some good purpose.

Since higher education has become prohibitive, quite naturally, it is the one thing the young people desire. And if it took that to rouse a desire for more eductaion, it will have been truly worth it. If, through economic conditions, the younger generation has learned that it is no disgrace to work for a coveted goal, it has assimilated something that the generation which preceded it never had the good fortune to know.

Toy Quilt

Made of Bias Tape and Applique

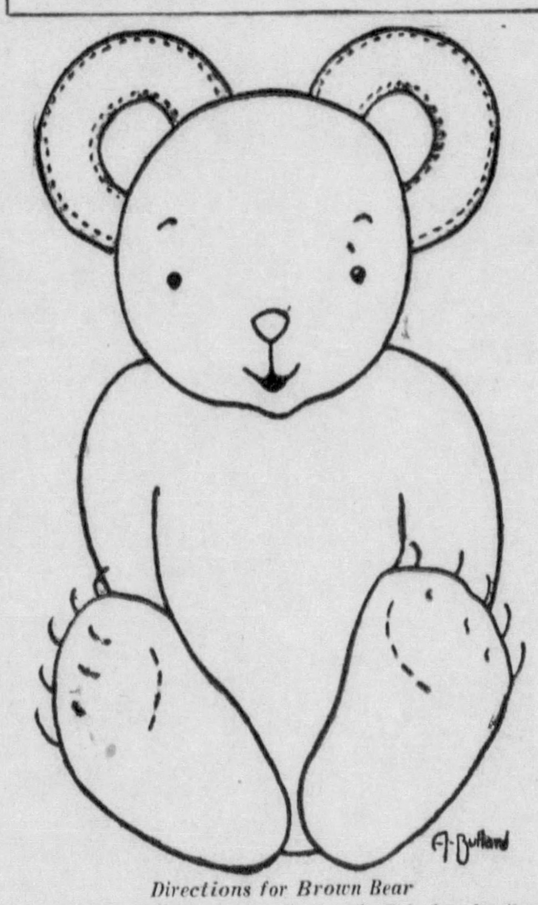

Directions for Brown Bear

First—Trace the design in the center of a white muslin or broadcloth block, nine inches square.

Second—Trace and cut the body from brown material and applique in place.

Third—Trace and cut the feet and head from tan material and applique in place.

Fourth—Cut two lengths of brown bias tape and stitch in place for ears.

Fifth—Indicate eyes, nose, mouth, claws, etc., with six-strand thread.

Clip and save the picture and directions.

Next Saturday directions for wagon will appear in this paper.

(Copyright, 1932, Cox Features.)

Household Hints

Mud stains on dresses can be removed by rubbing with a raw potato.

Potatoes bake more quickly and are more palatable if allowed to soak for a few minutes in hot water before being put in the oven.

Try roasting a beetroot in the oven instead of boiling it and note how much nicer is the flavor. It should then be peeled in the usual way.

(Advertisement)

ALWAYS DEAD TIRED?

How sad! Sallow complexion, coated tongue, poor appetite, bad breath, pimply skin and always tired. What's wrong? Chances are you're poisoned by clogged bowels and inactive liver. Take this famous prescription used constantly in place of calomel by men and women for 20 years—Dr. Edwards Olive Tablets. They are harmless yet very effective. A compound of vegetable ingredients. They act easily upon the bowels, help free the system of poison caused by faulty elimination and tone up liver.

Rosy cheeks, clear eyes and youthful energy make a success of life. Take Dr. Edwards Olive Tablets, nightly. Know them by their olive color. 15c, 30c and 60c. All druggists.

Free!

fascinating

JIG SAW PUZZLE

More Than 100 Pieces

With Tomorrow's

SUNDAY SUN-TELEGRAPH

STOCK MARKET MOVEMENT NARROW

NEW YORK, April 8.—(AP.)—The stock market was quiet and narrowly irregular in the early trading today.

Homestake Mining rose 4 points on its opening sale, but other gold mining shares were quiet. Industrials were mixed.

United States Steel, Allied Chemical, General Motors, Standard Oil of New Jersey and Montgomery Ward ruled about steady. American Telephone, Public Service of New Jersey and Louisville and Nashville were slightly higher while fractional recessions occurred in Corn Products, Goodyear, Union Pacific, Standard Oil of California and Drug.

Wall street was keenly interested in the administration's proposed banking reform bill, providing, among other things, federal insurance of bank deposits. The financial community has been traditionally opposed to bank deposit guaranty, but some quarters saw merit in the present proposal in that it would tend to bring all banks into the Reserve System.

Passing of the first day of legal beer found the business district gratified with reports of a pick-up in many lines of trade, attributed to increased employment by breweries and allied manufacturers. The country's response to the legal brew was vastly greater than expected, and such reports did much to counteract the poor statistics shown by the railroad industry for the month of February when net operating income was 54½ per cent below February a year ago.

Foreign exchanges opened practically unchanged. Sterling was $3.41 13-16, a decline of 3-16 of a cent, and francs stood at 3.93¼ cents, unchanged.

CAR LOADINGS UP 18,738

WASHINGTON, April 8.—(AP.)—The American Railway Association announced today that loadings of revenue freight for the week ended April 1 were 494,588 cars, an increase of 18,738 over the preceding week but 50,373 under the same week in 1932.

Miscellaneous freight loadings during the week of April 1 was 175,234 cars, an increase of 13,371 over the preceding week but 17,211 under 1932; less than car lot merchandise 159,236, increase 4,260 over the preceding week but 27,253 below last year; grain and grain products 34,119, increase 2,919 and 4,943; forest products 17,059, increase 1,342 over the preceding week but 2,127 under last year; ore 2,654, increase 405 and 471; coal 87,650, decrease 2,908 and 7,131; coke, 3,713, decrease 450 and 695; livestock 14,833, decrease 201 and 1,370.

COTTON PRICES TURN DOWN

NEW YORK, April 8.—Cotton futures opened steady, 2 higher to 2 lower on trade buying and liquidation. May, 6.48; July, 6.65; October, 6.88; December, 6.99; January, 7.07; March, 7.18.

Business was moderately active at the start with orders evenly divided, but the disposition to take profits after the recent sharp advances was in evidence and prices eased slightly during the early trading. The market showed net losses of 3 to 5 points at the end of the first half hour.

LIVERPOOL, April 8.—Cotton—Receipts, 1,300 bales, all American; spot quiet; prices unchanged; quotations in pence: American strict good middling, 6.03; good middling, 5.73; strict middling, 5.43; middling, 5.28; strict low middling, 5.08; low middling, 4.93; strict good ordinary, 4.73; good ordinary, 4.43. Futures closed quiet and steady; May, 5.04; July, 5.05; October 5.09; December, 5.12; January, 5.13; March, 5.17.

CLASS I RAIL INCOME OFF

NEW YORK, April 8.—Class 1 railroads for the first two months of 1933 had net operating income of $23,211,198, which is at the annual rate of return of 0.76 per cent of property investment, according to the Bureau of Railway Economics. In the first two months of 1932 their net operating income was $32,866,741, or 1.08 per cent on investment.

February net operating income of the carriers was $9,854,882, or at the annual rate of return of 0.61 per cent on property investment, comparing with $21,655,333, or 1.35 per cent, in February, 1932.

CHAIN STORE SALES

S. H. Kress & Co.—March sales amounted to $4,086,768, against $5,290,334 in March, 1932, a decrease of 22.8 per cent. Sales for three months dropped 16.6 per cent from the 1932 period to $11,895,553.

J. J. Newberry Company—March sales amounted to $2,117,306, against $2,537,299 in March, 1932, a decrease of 16½ per cent, and for three months total $5,976,022, compared with $6,379,340 a year ago, a decline of 6.3 per cent.

Foreign Exchange.

NEW YORK, April 8.—Foreign exchange irregular. Great Britain in dollars, others in cents. Great Britain demand, 3.41⅞; cables, 3.41⅞; 60-day bills, 3.41. France demand, 3.93 5-16; cables 3.93⅜. Italy demand, 5.11⅝; cables 5.11⅝.

Demands—Belgium, 13.95½; Germany, 23.40½; Holland, 40.54½; Norway, 17.48½; Sweden, 18.04½; Denmark, 15.24½; Switzerland, 19.31½; Spain, 8.46½; Portugal, 3.18; Greece, *.56 7-16; Poland, *11.25; Czechoslovakia, *2.98¼; Jugoslavia, *1.39; Austria, *14.10; Rumania, *.59½; Argentine, 24.38; Brazil, *7.49; Tokio, 21.18⅝; Shanghai, 28.31¼; Hongkong, 22.37½; Montreal, 83.00; Mexico City (silver peso), 28.00.

*Nominal.

U. S. Treasury.

April 6

Expenditures	$ 11,945,457.94
Customs receipts	3,432,323.98
Balance	548,300,367.26

Rubber Market.

NEW YORK, April 8.—Crude rubber futures opened steady. May, 3.10 bid; July, 3.20 bid; September, 3.30 bid; December, 3.41 bid.

NEW YORK CLOSE WITH NET CHANGES

‡Indicates actual number of shares sold. All other sales figures are in hundreds of shares (00 omitted). Closing prices in this table. Year's high and low corrected to the previous close. (Volume of sales computed to 11:40 a. m.)

Ticker reported "close" at 12:07 P. M.

1933 High	1933 Low	Stocks and Rate $ (An Div)	Sales	High	Low	Close	Net Chge
		—A A A—					
5⅝	3	Adams Express	2	3⅛	3⅛	3⅛	0
10¼	5½	Address'gph M C.	1	5⅛	5⅛	5⅛	....
61½	41½	Air Reduction 3	2	57⅞	57	57⅞	+ ⅜
15	11¼	Alaska Juneau .60	48	15⅝	15⅜	15½	0
1⅝	⅝	Allegheny Corp	4	⅝	⅝	⅝	0
3⅛	1	Allegheny C prww	......	1¼	1¼	1¼	
89½	70⅞	Allied Che & D 6.	9	81½	79¼	81½	+1⅛
9⅜	6	Allis Chalmers	1	8¼	8¼	8¼	+ ⅛
22¼	18⅜	Amerada Corp 2	3	23½	23⅜	23½	+ ½
14⅝	7⅛	Am Ag Chem Del.	2	13⅛	13	13⅛	− ⅛
3⅝	1	Am Beet Sugar	4	3	3	3	− ⅛
14⅝	9⅛	Am Brake Sh .60	1	14⅝	14½	14⅝	− ⅛
62⅞	49⅞	Am Can 4	15	58⅝	58	58⅝	+ ⅛
9⅝	6¼	Am Car & Fdy	1	9	9	9	− ¼
40	34	Am Chicle 3b	1	35½	35¼	35¼	−1⅛
22⅝	13	Am Com Alcohol	1	17½	17⅜	17½	+ ⅛
8⅛	3⅝	Am & For Pow	5	4¼	4⅛	4⅛	+ ⅛
14⅛	7⅛	Am & For Pw pf.	1	7⅛	7⅛	7⅛	+ ¼
39⅝	29⅛	Am Home Prod 3	1	31¼	31¼	31¼	− ⅛
8⅝	4⅛	Am International	3	6½	6⅜	6½	+ ⅛
8⅛	5⅛	Am Locomotive	1	9⅝	9½	9⅝	+ ⅛
28⅛	17⅛	Am Locomo pf.	1	27	27	27	− ½
13⅜	8¼	Am Mach&F .80	2	11⅛	11⅛	11⅛	+ ¼
9¼	4	Am Pow & Lt	1	4⅛	4⅛	4⅛	− ⅛
21⅛	9	Am P&L 5% pf1¼	1	9⅛	9⅛	9¼	− ⅝
24⅛	9⅛	Am P&L 6% pf1½	1	12	11	12	+1
7⅜	4⅝	Am Rad Std S	55	7¼	6⅞	7¼	+ ⅜
10⅝	5¼	Am Roll Mill	2	8⅝	7¾	8½	+ ⅝
⅝	¼	Am Ship & Com	1	⅛	⅛	⅛	....
18	10⅛	Am Smelt & Ref	18	17	16⅞	17	− ⅛
30⅛	20¼	Am Sm&R 6% pf	2	30	30	30	+1
46	31	Am Sm & Ref pf	......	45½	45½	45½	+ ½
8	4⅝	Am Steel Fdy	1	7¼	6¾	7¼	+ ¾
40⅛	31½	Am Sug Ref 2	3	39⅝	38⅞	39⅛	+ ⅛
9⅛	6	Am Sumatra Tob	3	9¼	8⅛	9¼	0
109⅝	87⅜	Am Tel & Tel 9	7	92¼	91½	92¼	+1¼
63⅛	49	Am Tob 5	1	58⅜	58	58⅜	− ¼
65⅛	50⅝	Am Tob B 5	2	62¼	61½	62¼	+1
9	4⅛	Am Type Fdrs	1	4½	4½	4½	....
18⅛	10	Am Type Fdrs pf	‡10	10⅛	10⅛	10⅛	....
19⅛	10⅛	Am Wat Wrks 1	3	11⅜	11	11⅜	+ ⅛
16⅛	9⅛	Am W W cts 1	1	10	10	10	....
6⅛	2⅛	Am Woolen	1	5⅝	5⅝	5⅝	+ ⅜
29⅝	22⅝	Am Woolen pf	1	27⅛	27⅛	27⅛	0
20	20	Am Zinc & L pf	1	25	25	25	....
9⅝	5	Anaconda Cop	12	7½	7¼	7½	+ ⅛
15¼	8⅛	Anch Cap Cp .60.	......	12¼	12¼	12¼	....
3⅝	1⅛	Armour of Ill A	4	2⅛	2	2⅛	+ ⅛
13⅝	7	Armour of Ill pf.	2	12½	12	12½	− ¼
1⅛	⅝	Asso Apparel	......	1	1	1	....
5⅛	3⅛	Asso Dry Goods	3	5	5	5	0
47⅛	34⅛	Atchison T&SF F	4	40⅝	39½	40⅝	+ ⅝
26⅛	16⅛	Atlantic C Line	1	18¾	18	18¾	+ ¾
17¼	12⅝	Atlantic Ref 1	6	16⅛	16	16⅛	+ ½
2	1⅛	Atlas Tack	1	2	2	2	....
56⅛	31¼	Auburn Auto 2	2	34⅝	33¾	34⅝	+1⅛
8	5½	Aviation Corp	24	7⅛	7¼	7⅛	0
		—B B B—					
12⅝	8¼	Baltimore & Ohio	1	9⅜	9	9⅜	+ ¼
15⅛	9½	Baltimore & O pf	1	11	10¾	10¾	+ ½
4¼	3	Barnsdall Corp A	1	4	3⅞	4	+ ⅛
12	7	Beatrice Cream	......	11½	11½	11½	+ ¼
50	45	Beech-Nut Pkg 3	......	48½	48½	48½	....
5	3⅛	Belding - Heming	4	3⅜	3⅜	3⅜	0
11⅛	6¼	Bendix Aviation	2	8¼	8⅛	8¼	0
16⅛	10⅛	Bethlehem Steel	17	16½	15⅞	16⅜	+1
36⅛	25⅛	Beth Steel 7% pf	2	36⅛	33	36⅛	+3⅝
14⅛	9⅛	Bohn Al&Brass	4	13⅛	12⅝	13⅛	+1
26⅝	18	Borden & Co 1.60	1	22⅛	21⅝	22⅛	0
5⅝	2⅝	Briggs Mfg Co	3	3⅝	3½	3½	0
31	21⅛	Brooklyn M T	4	27⅞	27⅛	27⅞	0
5	1⅛	Brunswick B Col	3	4⅛	4	4	+ ⅛
3⅛	2	Bucyrus-Erie	1	2⅛	2⅛	2⅛	....
36	20⅛	Bucyrus-Erie pf 2	‡10	28⅛	27⅛	27⅛	+ ¾
2⅛	1	Budd Wheel	1	1⅛	1⅛	1⅛	....
4⅛	2	Bullard Co	1	3	3	3	0
8⅛	6¼	Burroughs AM 40	1	9	9	9	0
1⅛	1	Butte & Superior	1	1	1	1	....
15	8⅛	Byers (A M) Co	1	12¾	11¼	12¼	+1
		—C C C—					
13⅛	7⅛	California Packg	2	13¼	12⅝	13¼	+ ⅜
3⅛	2	Calumet & Hecla	1	2	2⅛	2½	+ ⅛
11⅛	7⅛	Canada Dry GA 1	28	11⅛	10½	11⅛	+ ¾
14⅛	7½	Canadian Pacific	1	7⅛	7⅛	7⅛	0
6⅛	4⅛	Capitol Adminis	2	5	5	5	....
52⅛	30⅛	Case (JI) Th Ma	20	45⅛	44	45¼	+ ¼
9⅛	5⅛	Caterpillar T	4	8⅛	8	8⅛	0
3	1⅛	Celotex Corp pf	‡30	1½	1½	1½	....
24⅛	14	Cen Aguirre 1.50	5	23	22¾	22¾	− ¾
10⅛	5⅛	Cerro de Pas Con	4	10	9⅜	10	+ ½
30⅛	24⅛	ChesapeakeO 2½	1	27⅜	27	27¼	+ ¼
20⅛	14⅛	Chesapeake Crp 2	1	16½	16¼	16½	0
6⅛	1⅛	Chi & Northwest	1	2¾	2⅝	2¾	− ¼
9⅛	2	Chi & Northw pf.	1	4	4	4	+ ⅛
3	1⅛	Chi Gt Western	2	1½	1⅛	1½	....
8⅛	2⅛	Chi Gt West pf	......	3⅜	3	3	− ⅛
2⅛	1	Chi Mil & St Paul	......	1¼	1¼	1¼	0
3⅛	1⅛	Chi M & St P pf	2	1⅝	1⅝	1⅝	0
8⅛	3⅛	Chi R I&P 7% pf	......	3⅜	3⅜	3⅜	....
8⅛	6¼	Chi Yellow Cab 1	1	7½	7½	7½	....
17⅛	7⅛	Chrysler Motor	18	11⅛	10⅝	11⅛	+ ⅝
12⅛	7⅛	City I & F 2	1	10⅛	10⅛	10⅛	+ ½
52⅛	45	City I&F pf 6½	‡10	45	45	45	0
88	73⅛	Coca Cola 7	......	80½	80½	80½	− ½
13	7	Colgate Palo P	5	9	8⅝	9	+ ½
7⅛	3	Col Fuel & Iron	2	5⅛	4⅝	4⅝	+ ⅛
35⅛	23⅛	Col Carbon 2	29	31	30½	31	+1¼
17⅛	9	Colum G&E .80f	11	10⅛	9⅝	10⅛	+ ⅜
77⅛	59	Col G&E pf 6	1	60	60	60	0
10⅛	6⅛	Col Pictures ctfs	7	8	8	8	0
6	4	Com Credit	1	5⅛	5⅛	5⅛	+ ⅛
24⅛	16	Com Credit A 3	1	16½	16½	16½	0
20⅛	18⅛	Com Cred pf 1.75	‡10	18½	18½	18½	....
25	18	Com Inv Tr 2	9	22⅛	19⅝	22¼	+2
97⅛	84	Com Inv cv pf 6h	1	97⅛	97	97⅛	....
14⅛	9	Com Solvent .60	50	14⅛	13⅛	14⅛	+ ½
2⅛	1⅛	Com & South	5	1⅝	1⅛	1⅛	− ⅛
9⅛	7⅛	Congoleum-N .60	3	7½	7½	7½	....
7⅛	6⅛	Congress Cigar 1	1	7¼	7¼	7¼	....
47⅛	36	Con C pf ww 6.50	‡40	38	37⅞	38	0
11⅛	5⅛	Cons Film pf	1	7⅛	7	7	....
63⅛	40	Consol Gas 4	9	41⅝	40¼	41⅝	+1⅛
5⅛	2⅛	Con Laundries	3	2⅝	2½	2½	− ⅛
6¼	5	Consolidated Oil	10	5⅞	5¾	5⅞	+ ⅛
1⅛	1⅛	Container Corp A	1	1¾	1¾	1¾	+ ¼
¾	¼	Container Corp B	......	¾	¾	¾	+ ¼
45⅛	35⅛	Contin Can 2	2	44¼	43	43¼	0
2⅛	1	Contin Motors	3	1⅛	1⅛	1⅛	+ ⅛
6⅛	4⅛	Contin Oil	6	6⅝	6¼	6⅝	+ ⅛
59¼	45⅝	Corn Prod Ref 3	11	57	56	56¾	+ ⅛
4⅛	2⅛	Coty Incorp	6	2½	2½	2½	0
3⅛	2⅛	Crosley Radio	1	2½	2½	2½	....
24⅛	14⅛	Crown C & Seal	......	21	21	21	− ⅜
29⅛	24⅛	Crwn C&S pf 2.70	......	27¼	27¼	27¼	....
16	9	Crucible Steel	......	11⅜	10¼	11⅜	+1⅜
24	16	Crucible Steel pf	......	18¾	17⅞	18¼	+1⅛
1⅛	½	Cuba Co	8	1½	1½	1½	0
5⅛	1⅛	Cuban-Am Sugar	11	5	4⅝	4⅝	+ ⅛
34	10	Cuban-Am Sug pf	‡30	34	32¼	34	0
29	20⅝	Cudahy Pkg 2.50	1	26	26	26	− ½
11⅛	6¼	Curtis Publishing	1	8¾	8¾	8¾	....
2⅛	1⅛	Curtiss Wright Cp	5	1¾	1¾	1¾	+ ⅛
3⅛	2	Curtis W Corp A	4	2⅜	2⅜	2⅜	− ¼
		—D D D—					
6	1⅛	Davega Stores 3g	......	1¾	1¾	1¾	....
58⅛	37⅝	Del & Hudson	2	48⅝	47	48¾	+1¾
27⅛	17¼	Del Lack & West	5	19¾	19	19¾	+ ¾
71¼	48	Detroit Edison 4	2	53	53	53	....
19¼	17½	Diamond Match 1	6	18½	18¼	18½	+ ½
15⅛	12	Dome Mine 1.30b	88	14¾	14½	14⅝	+ ⅜
15⅛	10¼	Domin Stores 1.20	2	12½	12¼	12¼	− ¼
13⅛	10¼	Doug Aircraft .75	2	12⅝	11¾	12⅝	+ ¼
38⅛	29	Drug Incorp 3	6	34	33⅝	34	+ ¼
43	32¼	Du Pont de N 2	27	37	36⅛	37	+1⅛
106	99	DuPon de N db 6	1	99½	99	99½	+ ½
		—E E E—					
2⅛	1⅛	Eastern Roll Mill	1	2⅛	2	2⅛	+ ¼
61⅛	46	Eastman Kdk 3	1	50¾	49½	50¾	+1¼
6	3⅛	Eaton Mfg Co	2	4	4	4	0
20⅛	10	Elec Auto-Lite	1	11½	11	11½	+ ¾
2⅛	1	Electric Boat	12	2½	2⅛	2½	+ ⅛
7⅛	3⅛	Elec P & Lt	3	3¾	3⅝	3¾	0
20⅛	7½	Elec P & L pf	1	8⅝	8⅝	8⅝	+ ¼
25⅛	21	Elec Stor Bat 2	2	25	25	25	0
9⅛	4	Engineer P S	2	4⅛	4⅛	4⅛	− ⅜
35	15	EPS5½% pfww5½	1	17	17	17	+ ¾
6⅛	3⅛	Erie R R	1	4	4	4	− ¼
		—F F F—					
3⅛	2½	Fairbanks Morse	1	3½	3½	3½	....
15⅛	10	Fairbanks Mor pf	‡10	13	13	13	+1
3⅛	1⅛	Fed Water Serv	1	1⅝	1⅝	1⅝	− ⅛
18⅛	10⅛	Fidelity-P F 1.20	1	12⅛	12	12⅛	+ ⅛
56	43	First Nat S 2.50	1	46⅜	46½	46¾	+ ½
4	2	Foundation Co	......	2¾	2¾	2¾	....
21	13⅝	Fourth N Inl.15e	3	17¼	17	17	−1⅝
2⅛	⅝	Fox Film A	2	⅞	⅞	⅞	− ⅛
23⅛	12	Frank Simon pf 7	‡10	19	19	19	0
26⅛	16⅛	Freeport Tex 2	......	21¾	21¾	21¾	0
		—G G G—					
4⅛	2⅛	Gen Am Inv	2	3¾	3⅝	3¾	....
20⅛	13⅛	Gen Am Tnk C 1	......	18¾	18¾	18¾	0
16	13	General Baking 2	3	14⅝	14⅝	14⅝	− ⅜
33⅛	29	General Cigar 4	1	31	31	31	+ ⅜
16⅛	10⅛	Gen Elec 40	81	18¾	18⅜	18¾	+ ¼
12	11⅛	Gen Elec Spc .60	1	11¼	11¼	11¼	0
28⅛	21	Gen Foods Cor 2	5	27	26⅝	27	+ ¼
1⅛	⅝	Gen Gas & Elec	2	⅝	⅝	⅝	− ⅛
45⅛	35⅛	Gen Mills 3	6	44¾	44	44¼	0
98	92	Gen Mills pf 6	1	94	94	94	....
14⅛	10	Gen Motors 1	47	12¾	12½	12⅝	+ ⅛
77⅛	65⅝	Gen Motors pf 5	4	70	70	70	+ ½
40	31	GenPrint I pfww 6	‡10	44	44	44	....
3⅛	2	Gen Pub Service	6	2⅛	2⅛	2⅛	− ⅛
7	5½	Gen Rly&U pfww	1	6¾	6¾	6¾	....
20⅛	11⅛	Gillette Saf Raz 1	5	12⅝	12⅝	12⅝	+ ⅜
75	54	Gillette S Raz pf5	2	56	55	55	−1
6⅛	3⅛	Glidden Co	6	4¾	4½	4	−1
4⅛	3	Gobel Incorp	4	4½	4¼	4½	+ ⅜
16⅛	12	Gold Dust 1.20	5	15⅝	15⅛	15⅝	+ ⅞
6⅛	3	Goodrich (BF) Co	1	5⅛	4⅝	5	0
18⅛	9⅛	Goodyear Tire&R	8	16⅛	15⅝	16⅛	+ ⅛
45	27⅛	Goodyr T&R1pf 2	1	39¼	39¼	39¼	0
13⅛	7⅛	Gotham Silk Hos	1	11	11	11	−2
2⅛	1	Graham Paige Mt	5	1½	1⅜	1½	+ ⅛
6⅛	3⅛	Grand Union	2	5	4⅝	4⅝	+ ¼
34⅛	22⅛	Grand Union pf 3	5	26	26	26	− ¼
7	5⅛	Gt Nor Ore ctfs	5	5¾	5¾	5¾	....
11⅛	4⅛	Gt Northern pf	7¼	7	6⅝	7	+ ¼
14⅛	7	Gt West Sug	1	14	14	14	0
1⅛	⅛	Grigsby Grunow	2	⅛	⅛	⅛	....
2⅛	⅛	Guan Sugar	14	1⅛	1½	1½	− ⅜
13⅛	6⅛	Gulf States Steel	1	12	11½	12	....
20⅛	16⅛	Gulf States 1st pf	‡10	20	20	20	....
28⅛	25⅛	Hack W pf A 1⅛	‡40	25	25	25	....
		—H H H—					
2⅛	1⅛	Hahn Dept Store	16	1⅛	1½	1½	0
5⅛	3	Hercules Mot .80	1	5	5	5	....
20⅛	15	Hercules P 1.50	1	16	16	16	− ⅜
57⅛	35⅛	Hershey Choc 3	4	40	39½	40	0
195	145	Homestake Min 9	6	195	193	193	0
15⅛	8⅛	Houston Oil	......	13	13	13	+ ¾
3⅛	1⅛	Houston Oil new	2	2⅝	2⅜	2⅝	+ ¼
10	5⅛	Howe Sound .40	1	9¼	9	9¼	0
3⅛	1⅝	Hupp Motor	2	2	2	2	0
		—I I I—					
15⅛	8⅛	Illinois Central	1	10¼	10¼	10¼	+ ⅝
38⅛	24	Indus Rayon 2	3	30	29½	30	+ ⅛
31⅛	19⅛	Ingersoll R 1.50	2	26½	25⅝	26½	+1
18	12	Inland Steel	......	18⅛	17⅞	18⅛	+ ⅜
7⅛	4⅛	Interboro Rap T	1	6¼	6½	6¼	+ ¼
3⅛	2⅛	Interlake Iron	5	2⅛	2⅛	2⅛	− ⅛
97⅛	75⅛	Inter Bus M 6	1	92¼	92¼	92¼	+ ⅛
9⅛	6⅛	Internat Cement	2	8⅛	8⅛	8⅛	+ ⅛
25⅛	13⅝	Inter Harvest .60	14	23⅜	22¾	23⅜	+ ¼
9⅛	6⅛	Inter Nickel Can	15	9⅛	8⅝	9⅛	+ ⅜
18	9⅛	Inter Silver	1	17	17	17	0
8⅝	5⅛	Internat Tel & Tel	14	6⅛	6	6⅛	+ ⅛
2⅛	1⅛	Interstate Dept St	1	1⅛	1⅛	1⅛	0
16	11	Island Crk Coal 2	1	16¼	16¼	16¼	+ ¼
		—J J J—					
23⅛	12⅛	Johns-Manville Co	7	18⅝	18	18⅝	+ ½
		—K K K—					
11	6⅛	Kan City South	......	7⅛	7⅛	7⅛	....
2	⅝	Kelly Spring Tire	1	1½	1½	1½	− ¼
5⅛	3⅛	Kelvinator Corp	3	4⅝	4⅝	4⅝	+ ¼
37⅛	30	Kendall Co pf 6	‡20	34⅛	34⅛	34⅛	....
11⅛	7⅛	Kennecott Copper	33	10¾	10¼	10¾	+ ⅛
10⅛	5⅛	Kresge (SS)	1	6¼	6	6¼	− ⅛
20	14⅛	Kroger G&Bak 1	9	19⅛	19¼	19⅛	+ ¼
		—L L L—					
34⅛	22⅛	Lambert & Co 4	13	25	24⅜	24⅜	+ ½
14⅛	8⅛	Lehigh Valley	1	10	10	10	0
47⅛	37½	Lehman Crp 2.40	2	44	43½	44	+ ⅛
18⅛	14	Lehn & Fink 2	1	17⅛	17⅞	17⅛	....
62	49	Ligget & My 5b	1	61	61	61	....
63⅛	49¼	Ligget & My B 5b	13	62¼	61	62¼	+1⅜
16	13	Lily-T Cup 1.50	1	13	13	13	− ¼
18⅛	10¼	Liquid Carbonic	1	16¾	16¼	16½	0
21⅛	8⅛	Loew's Incorp 1	2	11⅛	10⅞	11⅛	0
3⅛	1⅛	Loft Incorp	1	2	2	2	0
27	19¼	Loose-W Bis	4	24⅜	24¼	24¼	− ¼
14¼	10⅛	Lorillard (P) 1.20	5	14	13½	14	+ ¼
32⅛	21⅛	Louisville & Nash	2	29	28⅛	29	+1¼
19⅛	14⅛	Lou G&E A 1.75	1	13⅛	13⅛	13⅛	− ⅜
		—M M M—					
28⅛	13⅛	Mack U Truck 1	1	22½	21¾	22½	+1½
37⅛	24⅛	Macy (RH) C$2	10	36½	35½	36½	+ ⅛
8⅛	5⅛	Magma Cop	3	7	7	7	....
2⅛	⅛	Manati Sugar	‡270	2	2	2	0
4⅛	⅝	Manati Sugar pf	‡40	3	3	3	−1
11	6	Manhat E mod gtd	1	10	10	10	+ ⅛
11⅛	5⅛	Marine Mid .80	1	6⅛	6½	6⅛	+ ¼
8	4⅛	Marshall Field	1	7	6⅜	7	+ ¼
14⅛	9⅛	May Dept St 1	3	14¼	14	14¼	+ ¼
21	2⅛	McCrory St pf 6	1	2⅛	2⅛	2⅛	....
18⅛	13	McCall Corp 2	1	17	17	17	−1¼
23⅛	18	McIntyre P 1⅛b	52	21¼	21⅛	21⅛	− ⅜
57⅛	44⅛	McKeesport TP 4	1	54⅛	54⅛	54⅛	− ⅜
3	1⅛	McKesson & Rob	1	1⅛	1⅛	1⅛	0
7	2⅛	McLellan St pf	‡10	4½	4½	4½	0
5⅛	2	Mengel Co	4	5⅛	5	5⅛	+ ⅜
3⅛	1⅛	Miami Copper	1	2⅛	2⅛	2⅛	− ⅛
5⅛	3⅛	Mid Contin Pet	5	5⅜	5⅛	5⅜	+ ⅛
6⅛	3	Midland Stl Prod	1	5	5	5	+ ¼
40⅛	26	Midlnd S 1st pf 4	1	30½	30½	30½	....
2⅛	⅛	Minne Mol Pow	1	1¼	1¼	1¼	0
7⅛	4⅛	MinSP&SSM LL 4	‡10	4⅝	4⅝	4⅝	− ¼
8⅛	5⅛	Mo Kan & Tex	1	6⅛	6⅛	6⅛	− ⅛
20⅛	11⅛	Mo Kan &Tex pf	1	15½	15½	15½	+ ½
4⅛	1⅛	Mo Pacific	2	1¼	1¼	1¼	0
7	1⅛	Mo Pacific pf	1	1⅛	1⅛	1⅛	+ ⅛
33⅛	25	MonsantoChe 1.25	7	33¾	33	33	0
15	8⅛	Montgomery Ward	30	14	13⅜	14	+ ¼
6⅛	1⅛	Mullins Mfg Corp	1	3	2⅞	3	+ ¼
3⅛	1⅛	Murray Co of Am	1	2⅛	2	2⅛	+ ⅛
		—N N N—					
15⅛	11⅛	Nash Motors 1	1	13½	13¼	13¼	− ⅜
2⅛	1⅛	National Acme	1	2	2	2	0
41⅛	31⅛	Nat Biscuit 2.80	15	37¾	36⅝	37¾	+ ¾
9⅛	5⅛	Nat Cash Reg A	2	8⅝	8⅜	8⅝	+ ⅛
18⅛	10⅛	Nat Dairy 1.20	7	14	13½	14	+ ⅜
27⅛	16⅛	Nat Distillers	1	26	26	26	+ ½
60	43⅛	Nat Lead 5	1	56¼	56¼	56¼	+ ¾
15⅛	6⅛	Nat Pow & Lt 1	19	8½	8	8½	+ ½
22	15	Nat Steel .50	3	21½	19⅝	21½	+1½
6⅛	4	Nat Supply .50	1	5⅛	4⅝	5⅛	+ ¾
8⅛	3	Nat Surety	4	4⅛	4	4	− ⅜
13⅛	6⅛	Nat Tea .60	1	12¾	12¾	12¾	0
6⅛	4	Nevada Cons Cop	......	5⅛	5⅛	5⅛	− ⅜
21⅛	14	N Y Central	7	17¼	15⅝	16½	+ ⅝
6⅛	2⅛	N Y C & St L pf	......	2⅛	2⅛	2⅛	− ⅜
17⅛	11⅛	N Y N H&H RR	......	12¾	12	12⅝	+ ⅝
11⅛	7⅝	N Y Ont & West	......	8⅛	8⅛	8⅛	+ ½
8⅛	1⅛	N Y Shipbldg .10g	18	7⅛	7¼	7¼	+ ⅜
69⅛	31	N Y Shipblng pf 7	‡70	68½	63	68	+1
101	80	NYSteam 6% pf 6	‡20	84	84	84	....
21⅛	17⅝	Noranda M 1.10e	24	19⅝	19⅝	19⅝	+ ¼
7⅛	4	North Am Avia	2	4⅛	4⅝	4⅛	0
31⅛	15⅛	North Am 8%f	4	16⅜	16¼	16⅜	+ ¼
17⅛	9⅛	Northern Pacific	3	12	11⅜	12	+ ½
		—O O O—					
7⅛	4⅛	Ohio Oil Co .40	11	6½	6⅛	6⅛	0
3	1⅛	Oliver Farm Eq	2	2⅛	2¼	2⅛	+ ⅛
2⅛	1⅛	Omnibus Corp	1	2⅛	2⅛	2⅛	....
14	10⅛	Otis Elevator .60	3	12⅛	12	12⅛	0
4⅛	⅛	Otis Steel	1	2⅛	2⅛	2⅛	0
45⅛	31⅛	Owens Ill Gl 2	2	42	42	42	0
		—P P P—					
31⅛	20	Pac Gas & El 2	2	20⅝	20	20¼	+ ¼
81⅛	65	Pac Tel & Tel 6	‡210	70	70	70	+3
2⅛	1⅛	Packard Motor	2	1⅛	1⅛	1⅛	+ ⅛
1⅛	⅝	Park Utah Cons	2	1¼	1¼	1¼	− ⅛
⅝	⅛	Pathe Exchange	1	½	½	½	....
2⅛	1⅛	Pathe Exch A	2	1⅛	1⅛	1⅛	+ ⅛
7⅛	5⅛	Patino Min & Ent	2	6¾	6⅝	6⅝	− ¼
34	25⅛	Penick & Ford 1	5	33⅜	33¼	33⅜	+ ½
27⅛	19⅛	Penney (JC) 1.20	5	24½	23⅝	24	....
1⅛	⅝	Penna Dixie Cem	2	1⅛	1¼	1⅛	+ ¼
19⅛	13⅛	Penna R R .50	4	16½	16⅛	16½	+ ½
16	10⅛	Peoples Drug 1	2	14	13½	13½	−1½
78	45	Peoples G & C 5	2	45	44½	44½	....
12⅛	6	Pere Marquet ppf	‡10	7	6½	7	0
7⅛	4⅛	Phelps Dodge	28	7	6⅛	7	+ ¼
4⅛	2⅛	Phila Read C & I	1	2⅛	2⅝	2⅝	+ ⅛
6⅛	4⅛	Phillips Petroleum	5	6	6	6	0
⅝	⅛	Pierce Oil	1	⅛	⅛	⅛	....
1	⅛	Pierce Petroleum	1	⅛	⅛	⅛	0
15	9⅛	Pillsbury F M .60	1	14	14	14	− ⅛
10	10	Pitts & W Va	‡30	6½	6½	6½	....
24	15⅛	Pitts United pf	‡10	17½	17½	17½	....
2⅛	1⅛	Poor & Co B	1	2	2	2	....
7⅛	4	Postal T & C pf	1	4¼	4½	4¼	....
29⅛	19⅛	Procter&Gam 1.50	9	26¼	26¼	26¼	− ⅛
55⅛	33⅛	Pub Serv NJ 2.80	5	35	34	35	+1⅜
112⅛	93	Pub S NJ 7% pf 7	1	92	92	92	....
24⅛	18	Pullman Inc 3	2	23¾	23½	23¾	+ ¼
3⅛	2⅛	Pure Oil	1	3⅜	3⅛	3⅜	+ ¼
62	30	Pure Oil pf 2	1	32¼	32	32¼	+ ¼
10	5⅛	Purity Baking 1	3	8⅜	8⅜	8⅜	+ ¼
		—R R R—					
6	3	Radio Crp of Am	44	4	3¾	4	+ ¼
19	13⅛	Radio C Am pf	1	17¾	17¾	17¾	....
11⅛	6⅛	Radio C Am pf B	1	9	8⅝	9	0
2⅛	1⅛	Radio Keith Orp	2	1⅛	1⅛	1⅛	....
2	1⅛	Reis (R) Co 1 pf	50	1⅛	1⅛	1⅛	....
4⅛	2⅛	Remington Rand	1	3⅛	3⅛	3⅛	+ ⅛
2⅛	1⅛	Reo Motor Car	1	1⅛	1⅛	1⅛	− ¼
7⅛	4	Republic Steel	2	6½	5⅝	6½	+ ¼
15	9	Rep Steel Corp pf	1	13⅝	13½	13⅝	+ ⅛
33⅛	26⅛	Reynolds Tob B 3	23	31¼	31	31¼	+ ½
5⅛	2	Rossia Insur Co	7	2⅛	2	2	− ½
		—S S S—					
42⅛	28	Safeway Stores 3	2	34	33½	33½	− ⅝
96	80¼	Safeway S 7% pf 7	‡20	83⅛	83⅛	83⅛	− ⅝
11⅛	6⅛	St Joseph Lead	8	11⅛	11	11⅛	+ ⅛
1⅛	1⅛	St Louis&S F pf	1	1⅛	1⅛	1⅛	....
32	28	Scott Pap Ltd1.40	‡10	28⅛	28⅛	28⅛	....
20⅛	15	Seaboard Oil .50	1	19¼	19¼	19¼	+ ¼
22⅛	12⅛	Sears Roebuck	17	18⅛	17½	18⅛	+ ⅜
2⅛	1⅛	Servel Incorp	9	2	2	2	+ ⅛
4	2⅛	Sharpe & Dohme	1	3	2⅞	3	....
10	6⅛	Shattuck FG .25	32	6½	5¾	6⅛	− ⅝
5⅝	4	Shell Union Oil	6	4½	4⅜	4⅜	− ⅛
8⅛	4⅛	Simmons Co	3	5⅛	5	5⅛	0
6⅛	4⅛	Simms Petrol .25	1	5⅛	5⅛	5⅛	....
12⅛	8⅛	Sloss-Sheff S&I pf	11	6⅝	6⅝	6⅝	+ ⅛
7⅛	6	Socony Vac .40	1	6⅝	6⅝	6⅝	....
3⅛	⅛	Snider Packing	......	1⅛	1⅛	1⅛	....
24	15⅛	So P R Sug 1.60	17	23¾	22¾	22⅞	+ ⅛
120	112	So Por R S pf 8	‡10	119½	119	119	....
28	17⅛	So Cal E ... 2	2	18	17⅞	18	+ ⅛
19⅛	11⅛	Southern Pacific	6	13¾	13¼	13⅜	+ ½
8⅛	4⅛	Southern Rwys	......	6⅛	6	6⅛	+ ⅜
9⅛	5⅛	Southern Rwys pf	2	7	6½	7	....
2	⅝	Sparks Withing	2	1	1	1	0
5⅛	5	Spicer Mfg Co	1	8¼	8¼	8¼	....
18⅛	13⅛	Stand Brands 1	7	16	15¾	16	+ ⅛
15⅛	5⅛	Stand G & E	6	6	6	6	− ⅛
26	19⅛	Stand Oil Cal 2	5	24½	23¾	24½	− ⅛
31⅛	22⅛	Stand O (NJ) 2b	16	27¼	27	27¼	+ ⅛
1⅛	⅝	Sterling Sec A	1	1	1	1	....
3⅛	2⅛	Stewart Warner	2	2⅛	2⅛	2⅛	....
10⅛	5⅛	Stone & Webster	7	6⅜	6⅜	6⅜	+ ⅛
5⅛	1⅛	Studebaker Co	2	2	1⅞	2	+ ⅛
1⅛	⅝	Superior Oil	2	1½	1½	1½	+ ¼
		—T T T—					
14⅛	10⅛	Texas Corp 1	12	13¼	12¾	13	0
25	15⅛	Tex Gulf Sulph 1	5	19⅜	19	19¼	+ ¼
5⅛	3⅛	Tex Pac Land Tr	2	4⅛	4⅛	4⅛	− ⅜
6⅛	4⅛	Third Ave Ry	1	5⅛	5⅛	5⅛	....
7⅛	5⅛	Thomp Prod	1⅛	7	7⅛	7⅛	− ⅛
4	3⅛	Tide Wat A Oil	2	3½	3½	3½	0
44⅛	23⅛	Tide Wat A pf	1	26	26	26	− ½
17⅛	13⅛	Timken R B 1	1	15⅜	15⅜	15⅜	− ⅜
6	2⅛	Transamerica Co	1	4⅛	4⅛	4⅛	+ ⅛
4⅛	2⅛	Tri-Continental	2	3⅜	3⅜	3⅜	0
59	45	Tri-Cont pf 6	1	41	41	41	−4
		—U U U—					
1⅛	⅝	Ulen & Co	1	¾	¾	¾	− ¼
28⅛	19⅛	Un Carb & C 1	8	24¼	23¾	24	+ ¼
11⅛	8⅛	Union Oil Cal 1	1	10¼	10¼	10¼	− ⅛
80⅛	61⅛	Union Pacific 6	15	63¾	61⅛	63¾	+1¾
28⅛	16½	United Air&Tran	6	21⅛	20⅝	21⅛	+ ¼
15	10¼	United Carbon	3	12½	11⅜	12	+ ¼
10⅛	4⅛	United Corp .40	17	5⅜	5⅛	5¼	0
37⅛	24⅛	United Corp pf 3	2	27½	27	27½	+ ½
35⅛	23⅜	United Fruit 2	9	34	33½	34	+ ¼
20⅛	14	Unit Gas Imp 1.20	7	14¾	14½	14⅝	+ ⅛
5⅛	3⅛	Unit Piece D W	2	3¾	3¾	3¾	....
5	3⅛	U S & For Sec	1	3¼	3⅛	3⅛	....
50	36⅛	U S & For Sec pf	......	38	38	38	−1
23⅛	18	U S Gypsum 1	1	23	22¾	23	+ ⅛
27⅛	13⅛	U S Ind Alcohol	3	24	23⅛	24	+ ⅞
4⅛	2⅛	U S Leather	2	4	3⅜	4	+ ⅛
9⅛	4⅛	U S Leather A	3	9⅛	9	9⅛	+ ⅛
10⅛	6⅛	U S Pipe&Fdy .50	2	7⅜	7⅜	7⅜	− ¼
5⅛	2⅛	U S Rubber	2	4¼	4⅛	4¼	+ ⅛
12	5⅛	U S Rub 1st pf	......	8⅜	8⅜	8⅜	+ ⅛
5⅛	2⅛	U S Realty	......	3⅛	3¼	3¼	− ⅛
25⅛	13⅛	U S Smelt & Ref	9	25⅜	25	25⅛	0
33⅛	23⅛	U S Steel	21	30⅝	29⅛	30⅝	+ ⅜
67⅛	53	U S Steel pf ½g	4	62½	60½	62½	+1½
1⅛	⅛	Unit Stores A	3	1	1	1	0
		—V V V—					
⅝	⅛	Vadsco Sales	1	½	½	½	0
14⅛	7⅛	Vanadium Corp	2	12	11¼	12	+ ¾
6⅛	3⅛	Va Car Che 6% pf	......	6	6	6	− ⅛
20⅛	12⅛	Vulcan Detinning	‡60	19¼	18½	19	+ ½
		—W W W—					
2	1	Walworth Co	1	⅞	⅞	⅞	− ⅛
2⅛	1	Warner Bros Pic	......	1½	1½	1½	0
1⅛	⅝	Warner Quinlan	1	⅞	⅞	⅞	− ¼
4⅛	2⅛	Warren Bros	1	3⅜	3¾	3⅜	+ ⅛
14	7	Wesson Oil&S .50	1	11¼	11	11¼	+ ½
110	96	West P P 7% pf 7	......	96	96	96	−2
31	17⅛	West Union Tel	35	19½	18⅜	19⅜	+1
16⅛	11⅛	WestinghouseAB 1	4	17¼	16⅜	17¼	+ ½
31⅛	19⅛	Westinghous E&M	12	25⅝	24¾	25⅝	− ⅜
3	2	Wilcox O & Gas	2	2½	2½	2½	0
37⅛	25⅛	WoolworthCo 2.40	96	26⅜	25⅛	26	−1
16	8	Worthington Pmp	......	12¾	11¾	12¾	....
		—Y Y Y—					
4⅛	2⅛	Yellow T & C	......	3¼	3¼	3¼	0
13⅛	7⅛	Young S & Tube	1	12½	11	12⅜	+1⅛

‡Odd lots. *Ex-dividend. †Ex-rights. a Plus extras. b Including extras. d Payable in scrip. e Paid last year. f Payable in stock. g Paid so far this year. h Cash or stock. k Accumulated dividend paid this year. m Also extra cash or stock dividend paid since January 1.

Financial Topics

Utility Group Leaders Meet With Steady Offerings

While the market in general has been giving a good account of itself since the start of the week, close observers are satisfied that some of the leaders, particularly among the utilities, give evidence of meeting steady offerings on the bulges. Both American Telephone and Consolidated Gas are cited as noteworthy in that respect by reason of their performance the last few days. The idea will not down that in both cases prevailing dividends are slated for adjustment, yet among those who anticipate such action the belief holds that the move to a lower dividend basis will probably be found to have been well discounted if and when it comes.

Sun Life Assurance Company of Canada has not sold a share of its stock in American Telegraph and Telephone Company since last year and still is the largest stockholder in the company, with 126,550 shares, a list of the 20 largest shareholders as of March 14, 1933, reveals.

As a group the steel shares have displayed more vitality during the current week than at any time over the better part of the last year. Persistent stiffening of scrap steel prices is probably partially accountable for the greater interest in steel. Scrap metal prices are widely accepted as holding much barometric significance as regards the outlook for the steel industry, and the several recent advances in that commodity.

The sharp setback which developed in corn, undermining wheat and other grains for a time yesterday, had all the earmarks of a real old-fashioned "shakeout." The spectacular advance in corn from its seasonal low levels, the bulk of the rise having been scored in the past month or so, had apparently attracted a considerable speculative long following in its latter stages. Both wheat and corn at the high levels touched this week were ruling approximately 12 cents a bushel above the price level obtaining just prior to the banking suspension early in March.

The big iron ore carrying railroads, like the Great Northern, are in for a dull season, if stocks on hand in the Youngstown district are any criterion of conditions over the country. Supplies in the Ohio district are sufficient to last two years at the present rate of operations, and even if output ran up to 30 per cent, about double the current rate, supplies would last a year. The Great Northern suffered acutely last year from the drastic decline in iron ore traffic, and even in 1931 the falling off in ore movement was a blow to the road. As an offset to the effects of another bad year in ore movement, the Great Northern would benefit very largely from higher prices for wheat, and a good crop in its territory. It is one of the big wheat haulers of the Northwest.

The proposals to be acted on at the special stockholders' meetings of the Chase National and the Chase Securities Corporation carry out the program for terminating the bank's interest in distributing any but government and municipal securities. If the stockholders approve the plans advanced at the meeting May 16, as they no doubt will, they will certify to an astounding reversal in the bank's policy. Within six months, the bank's management has shifted from its position as champion of the securities affiliate idea to one of leadership in the move for divorcing commercial banking from the securities business. That change has followed closely the trend of public opinion, fanned by testimony before the Senate Banking sub-committee.

Business

Index of Pittsburgh Conditions Will Appear Weekly

—By GEORGE H. SNYDER—

JUST HOW IS business in Pittsburgh? This is an often asked question at the present time. To supply an accurate answer with a minimum lapse of time the Bureau of Business Research of the University of Pittsburgh is preparing a weekly index of business activity in the Pittsburgh district.

The index number, with comparisons with the two preceding weeks and the corresponding period of a year ago and a graph showing the rise and fall of activity, appears in the Sun-Telegraph for the first time today. In the future it will appear every Friday.

Supplementing the weekly index, arrangements have been made for the publication of the Bureau of Business Research monthly index of business activity in the Pittsburgh district on the second Sunday of each month.

The weekly and monthly indexes of Pittsburgh conditions prepared by the bureau together with Moody's weekly index for the country as a whole, which also appears in the Sun-Telegraph on Sunday, present an up-to-date picture of both local and national business.

* * *

Data to Cover Both Production and Trade

THE WEEKLY INDEX covers both production and trade. It is based upon 15 series of data and probably is the most complete weekly index covering activity in a single industrial district. The index, which stood at 42.5 for the week ended April 1, is based on a computed normal of 100. All the weekly indexes are adjusted for trend and seasonal variations.

All the 15 series of data which go to make up the index for the district are not of equal importance. In addition there is some inevitable duplication. These factors were given consideration in the assignment of weights to each series.

Thus the data which represents production have been weighted to give them an influence of 70 per cent on the general index. The data representing trade activity have been given a weight of 30 per cent.

* * *

Index Components Assigned Weights

Each of the components of these two groups of the index has been assigned an individual weight. The factors comprising the index and the weights assigned to each follow:

	Series Wgt.	Group Wgt.
Productive Activity		70%
Blast Furnace Activity	8%	
Rate of Steel Ingot Prod.	16	
Rate of Steel Sheet Prod.	1.5	
Rate of Steel Strip Prod.	1.5	
Rate of Pipe Production	1.5	
Rate of Tin Plate Pro.	1.5	
Electrical Energy Output	12	
Bituminous Coal Production	9	
Carloadings of Coal	5	
Carloadings of Coke	2	
Carloadings of Other Com.	12	
Trade Activity		30
Department Store Sales	15	
New Motor Car Reg.	5	
Bank Debits	6	
Bank Clearings	4	
General Business Activity	100%	100%

Foreign Copper Extends Advance

NEW YORK, April 8.—Copper buying is in fair volume abroad, with European destinations at the equivalent of 5.25c c.i.f. a pound, Hamburg, Havre and London compared with 5.15 to 5.25c yesterday.

Domestic shipments are 5¼c a pound delivered to the end of June, with sales made at that level yesterday afternoon.

CORPORATE EARNINGS

Consolidated Oil Corporation, for 11 months ended December 31 last, reports net profit of $1,601,039. The company's pamphlet statement points out that the report does not provide a basis for comparison with figures in the last annual report which covered a period of 13 months ended January 31, 1932.

Industrial Rayon Corporation reported net profits for the first quarter of $229,376 after depreciation, federal taxes and all other charges. This equaled $1.58 a share on 144,299 common shares and left $72,150 available for surplus after meeting the 50-cent quarterly dividend. For the first quarter last year, net profit was $177,619 and for the year was $237,251.

Monongahela West Penn Public Service Company and subsidiaries report for year 1932 net income of $747,285 after taxes, interest, amortization, depreciation and depletion, comparing with net of $1,040,194 in 1931.

Motometer Gauge and Equipment Corporation—1932 net loss $369,962, after depreciation, interest and other charges, against net loss of $527,048 in 1931.

GRAINS RECEDE UNDER SALES

CHICAGO, April 8.—Downturns in grain prices early today resulted from lack of any vigorous buying support and from increased pressure to sell.

Corn especially was weak. Opening unchanged to ⅝ cents off, wheat afterward declined all around. Corn started at ⅜ to ⅞ cent down, and showed little power to rally.

The following quotations on the Chicago Board of Trade are reported by A. E. Masten & Co.:

	Open Today.	Close Yesterday.	Close Year Ago.
WHEAT—			
May	57⅛	57⅛	56⅛
July	58	58⅛	58⅛
September	59⅝	59⅛	61
CORN—			
May	32⅜	33⅛	33⅛
July	35⅜	35⅛	37⅛
September	36⅝	37⅛	39⅛
OATS—			
May	20⅛	20⅝	23⅛
July	20⅛	20⅝	24⅛
September	21	21⅛	24⅛
RYE—			
May	45⅛	45⅛	45½
July	46	46⅛	47
September	45⅛	45⅝	47⅜
BARLEY—			
May	31⅛	31⅛	....
July	33⅛	33⅛	....
LARD—			
May	....	4 30	4 52
July	....	4 40	4 65
BELLIES—			
May	....	5 00	4 85
July	....	5 25	....

Utilities Reduce Rates in Kansas

TOPEKA, Kan., April 8.—(AP.)—Approval of reduced rate schedules of five utility companies has been announced by the Kansas Corporation Commission.

The companies making reductions are United Power and Light Corporation, Kansas Gas and Electric Company, Haviland Telephone Company, Farmers Mutual Telephone Company and the Kimeo Co-operative Telephone Association.

Anthracite Mining Shows March Spurt

HARRISBURG, Pa., April 8.—(AP.)—A spurt in anthracite mining was noted for March with production totaling 4,503,000 tons as compared with 4,275,000 tons in February.

The Department of Mines said, however, that the production was below March, 1932, when the state turned out 4,789,000 tons.

Bituminous production was 5,775,000 tons.

Exchange Ratio Advances Little

NEW YORK, April 7.—(AP.)—The average market value of all shares listed on the New York Stock Exchange on April 1, was $15.41, compared with $15.20 on March 1, the exchange reported. Total stock issues involved 1,292,601,719 shares with a total market value of $19,914,893,399. Total market value at the end of February was $19,700,985,961.

Germany's Jobless Ranks Thin Out

BERLIN, April 8.—Number of unemployed in Germany on March 31 amounted to 5,598,000, compared with 5,935,000 on March 15 and 6,034,000 on March 31, 1932.

Liverpool Wheat Market.

LIVERPOOL, April 8.—The market was due ½d higher, opened unchanged to ¼d up, but close ⅛d lower.

News and Views

AMERICAN GAS AND ELECTRIC

C. E. Groesbeck, newly elected chairman of the Electric Bond and Share Company, has been elected chairman of the American Gas and Electric Company, one of the former's client companies. He succeeds Sidney Z. Mitchel, whose retirement from the Electric Bond and Share chairmanship and all other official posts in the company's subsidiary and affiliated companies, was announced recently.

FRENCH SLUMP

The unsatisfactory condition of French commerce and industry was further accentuated in February. The situation in several industries, notably textiles, machinery and shoes, is definitely more unfavorable than in preceding months. Railway receipts and car loadings, after showing an improvement at the beginning of the year, have again taken an unfavorable turn.

UNITED STATES SMELTING

Downie D. Muir, Jr., vice president and general manager, announced the United States Smelting, Refining and Mining Company will build and operate the largest lead refinery west of Omaha at its Midvale smelter south of Salt Lake City. The refinery will have a capacity of 72,000 tons of lead per year.

UTAH EXPORTS DROP

Exports of merchandise from Utah during the first nine months of 1932 were valued at $340,017, compared with $454,823 in the corresponding period of 1931, according to the Commerce Department's Statistical Division.

STEEL PLANT RESUMING

Colonial Steel Company, which has been idle almost a year, will resume operations next Monday, employing about 100 men in the Monaca district, where the plant is located. The plant will operate for an indefinite period, depending upon receipt of orders.

ORDERS DIESEL ENGINES

Atlantic Refining Company has placed a contract with the Cooper Bessemer Corporation, Grove City, for seven 350 horsepower Diesel engines, to be delivered to a subsidiary of the company in East Texas field. The first two will be completed this month.

STOCKS FIRM ON MARKET HERE

The Pittsburgh market was firm today. The greater portion of the local stocks opened at prices close to their previous closing levels. The brewing issues were steady. Fort Pitt and Independent Brewing were unchanged on their early transactions.

Westinghouse Air Brake opened fractionally higher.

Gulf Oil Corporation showed outstanding strength. During the first hour a transaction took place at 32, up a point and a half from the previous closing price. This represented a new high for the stock on the local exchange and was close to its recently established high level on the New York curb.

Gulf has been of outstanding interest because of the improvement in its earnings for 1932. The company was able to show a profit for the year in comparison to a deficit for 1931. Non-recurring profits, however, were an important contributing factor.

INSURANCE MEN HIT MORATORIA

CHICAGO, April 8.—(AP.)—Moratoria on insurance loans and cash surrender privileges today had been termed both necessary and unconstitutional at a conference of the National Convention of Insurance Commissioners.

Insurance supervisors of 31 states, representatives of life insurance companies, and John F. Slack, examiner for the Reconstruction Finance Corporation, attended the meeting.

C. C. Greer, state commissioner of Alabama, attacked moratoria on insurance loans as illegal and in violation of contracts. They undermine public confidence, he said, in life insurance and probably would be found unconstitutional.

R. L. Daniels, Texas life insurance commissioner, asserted insurance restrictions were the only solution to the situation and urged their continued operation.

NEW YORK, April 8.—(AP.)—Officials of the Globe & Rutgers Fire Insurance Company had announced today they would oppose the appointment of a liquidator, asked for by State Superintendent of Insurance George S. Van Schaick.

Edwin C. Jameson, president of the insurance company, announced that published reports of the petition "may be misleading in giving the impression that efforts to rehabilitate the company through a plan of readjustment would consequently have to be abandoned."

LOCAL STOCKS

Saturday, April 8, 1933.

Stocks—	Par.	Bid.	Ask.
Allegheny Steel	100	5⅛	7½
Armstrong Cork	..	4	5½
Arkansas Gas pfd	..	2	2½
Blaw Knox	..	6¼	....
Devonian Oil	10	7	....
Fort Pitt Brewing	1	2¼	2⅜
Harbison Walker Ref.	..	....	....
Independent Brewing	50	2	....
Independent Brew. pfd.	50	....	2¾
Koppers Gas & Coal pfd	100	47½	50
Lone Star Gas	..	....	5⅛
Mesta Machine	..	....	....
Pgh. Brewing	50	6⅛	7
Pgh. Brewing pfd	50	16	17
Pgh. Forgings	..	1	....
Pgh. Plate Glass	25	13	13⅜
Pgh. Screw & Bolt	..	2⅛	2⅜
Plymouth Oil	5	7⅛	8
San Toy Mining	1	01	....
United Eng. & Foundry	..	9⅛	11
Western Public Service	..	4⅛	5⅛
Westinghouse Air Brake	..	....	17
Worthington Ball A	25	....	16
Worthington Ball B	..	....	4
Bonds—			
Independent Brewing 6s	..	43	....
Pgh. Brewing 6s	..	65	75

Sales on the Exchange.

	Shares.		Price.
Fort Pitt Brewing	500	@	2⅜
Lone Star Natural Gas	100	@	5⅛
Westinghouse Air Brake	200	@	16⅜
Gulf Oil Products	300	@	32
Independent Brewing	20	@	2⅛
Do	20	@	2⅜
Do	10	@	2⅛
Do	25	@	2⅛
United Eng. & Foundry	100	@	10½
Independent Brewing 6s	$2000	@	44
Do	3000	@	45

UNLISTED STOCKS

Stocks—	Par.	Bid.	Ask.
Lone Star Gas conv pfd	100	64½	66
	Shares.		Price.
Lone Star Gas conv. pfd	15	@	65

LOCAL CURB

(Furnished by Moore, Leonard & Lynch.)

Security—	Bid.	Ask.
*Ally., B'vue & P'ville 5s '35	74	....
Am. Fruit Growers 7s '34-'40	....	85
*Ben Avon & Emsworth 5s '36	72	....
Broadways Motors Bldg. 6s '48	38	41
Butler Water 5s '57	78	....
Cent. Ohio Steel Pdts. 6s '43	50	55
Citizens Water 5½s '51	70	73
Do 5s '51	63	66
Connecticut Coke 5s '48	90	92½
Connellsville Water 5s '39	77	81
Crescent L. W. & C. 6½s '38	65	72
‡Dilworth, Porter 6s '39	42	....
Follansbee Bros. 5s '47	32	36
Frick (H. C.) Coke 5s '33-'44	100¼	....
Frick-Reid Supply 6s '43	53	57
Grant Building 7s '47	13	17
Jones & Laughlin Steel 5s '39	102½	103½
Kaufmann D. S. Sec. 5½s '36	....	50
‡Mackintosh-Hemphill 6s '49	13	20
McClintic-Marshall 5½s '33	99⅝	100½
Do 5½s '34-'47	97	100
McCrady-Rodgers 6s '41	60	....
McKinney Mfg. 6s '43	....	30
Montour R. R. 5s '63	95	....
§Morewood Gardens 6s '48	13	18
*Morningside El. St. Ry. 5s '35	73	....
*Mt. Washington St. Ry. 5s '33	99	....
Do 6s '35	85	90
Murphy (G. C.) 6s '40	77	80
National Fireproofing 5½s 47	18½	22½
Ohio Valley Water 5s '54	85	89
Oklahoma Nat. Gas 6s '46 A	53	58
Do 5s '48 B	37	39
§Penn Federal Corp. 6s '46	....	65
Penna. State Water 5½s '52	64½	67⅛
Pitt Stadium 6s '49	45	50
Pgh. Athletic Assoc. 5s '39	....	70
*Pgh. & Charleroi S. Ry. 6s '34	85	90
Pgh. Crucible Steel 5s '33-'34	90	....
Do 5s '35-'45	15	18
§Pgh. Hotels 1st 5½s '48	17	20
Pgh. Parking Garages 6s '45	....	40
*Pgh. Railways gen. 5s '53	62	65
Pgh. Steel Foundry 6s '50	....	65
Pgh. Suburban Water 5s '58	71	75
Pgh. Term. W. & T. 5s '36	....	12
§Pgh. Valve, F. & C. 6s '42	....	12
Pgh.-Westmoreland Coal 5s '47	55	60
§Porter (H. K.) 6s '46	....	15
Rail & River Coal 5s '38	....	60
*Seventeenth St. Incline 5s '35	75	80
South Pittsburgh Water 5s '55	96	98
Do 5s '60 A	92	94
Do 5s '60 B	90	93
Southern Traction 5s '50	18	22
Spang, Chalfant 5s '48	64½	68
§Standard Textile Pdts. 6½s 42	....	12
Stanley-Rowland-Clark 6s '46	14	18
Steubenville Pottery 6½s '40	35	50
St. Clair Furnace 5s '33-'39	100	....
Superior Steel 6s '38	....	30
Tri-Cities 6½s '42	100	103
Westmoreland Water 5s '52 A	61	64
†Witherow Steel 6s '52	40	....
Yough. & Ohio Coal 6s '33	90	....
Do 6s '45	93	96

*Guaranteed by the Philadelphia Co. by indorsement.
†Assumed by the Republic Steel Corp.
‡Guaranteed by Loews Inc. by indorsement.
§In default.

DIVIDEND NEWS

DIVIDENDS UNCHANGED

		Payable	Record
Atlas Pow Co pfd	$1.50 q	May 1	Apr 20
Collins Co	50c q	Apr 15	Apr 14

Money Market.

LONDON, April 8.—Money, ½; Discount rates—Short bills, 9-16@⅝; three-month bills, ⅝@11-16 per cent. Bar silver easy, ¼ lower at 17¼d.

ECONOMIC LAWS ON PRODUCTION DISCUSSED

By LEWIS HANEY
Professor of Economics, New York University

NEW YORK, April 9.—We have seen that there are four fundamental "factors of production," land, labor, capital, enterprise.

If we remember that "land" includes all natural resources (soil, climate, location), and "capital" all produced instruments of production (plant, equipment, mercantile stocks), we can see that all production requires these factors.

For example, the storekeeper uses a location, and a building and stock of goods. He employs labor and works himself. He runs the risks of his enterprise, managing it with more or less skill.

RESULTS IMPORTANT

This analysis of the factors of production is important.

In the first place, it makes us think about the essential elements in all production. It does not make so much difference how much money is paid for the factors of production, or what their "book value" is, as how much land, labor, capital and enterprise we have, and how much they are "producing."

Furthermore, no matter who owns the land and capital, or employs the laborers, or runs the business risks (whether it be the Russian state or American individuals), there are distinct problems concerning each factor. We speak of "the land problem" and "the labor problem." There are problems of saving and investment (capital), and of "management."

On the supply side, each of these factors is distinct, and each has its peculiar costs or scarcities.

ORGANIZATION PROBLEM

In the second place, there is the big problem of their most effective organization for production. Here we come to important economic laws:

1—The law of "balance," or most productive proportion among the factors of production, states that, at any given time, there is a certain combination of the factors of production which gives the maximum net return. This is the basis of economic efficiency. The chief problem of management is to get this balance.

For example, when we see a tall building which does not pay, we know that too much capital has been combined with the land in which it stands. Or when we see a "land-poor" farmer, who has not enough capital or labor, we say he has too much land.

It is often a problem whether to use more labor and less machinery (capital), or less labor and more machinery.

OVERDEVELOPMENT SEEN

Two of the problems of these times are: (1) The excessive application of capital to land—overbuilding, overdevelopment; (2) the excessive size and complexity of business undertaken by "enterprises." Our overgrown industrial, railway and financial concerns mean too much land, labor and capital in proportion to "enterprise"—too much for the "business leaders."

It follows from the law of balance in production that, if the supply of any one factor is limited and the supplies of the other factors are increased, the net returns must sooner or later diminish. Or, other things remaining equal, if we increase the supply of any one factor, the time will come when the output in proportion to that factor will decline.

This is the law of diminishing productivity. It means that any departure from a certain most efficient combination of factors brings a diminishing net product.

But, you ask, how can one know how to get the most productive combination? The rule is clear. Each factor should be used up to the point where the least productive "unit" of it (acre, laborers, machine, etc.) just pays.

Add building stories till vacancies or low rentals say stop. Add laborers till additional men mean difficulty in meeting payrolls. Add plant, equipment and labor force to the enterprise until business losses show that the business is too big for the business man.

The economist rule is:

"Use each factor so that the marginal productivity of all will be equal."

Of course, this balancing process is affected by the relative abundance of the several factors and their costs. If land is scarce, we may get the best balance by putting more labor and capital on it. If labor is scarce (or relatively high-priced) we substitute capital in the shape of labor-saving machinery. That is the principal of substitution in production.

We at once see how important it is that each factor be priced according to its productivity. If wages, or land rent, or interest be out of line, the use of the corresponding factor must tend to decline.

N.Y. Exchange Seat Sells at $93,000

NEW YORK, April 8.—Arrangements have been made for the sale of another New York Stock Exchange seat for $93,000, a decrease of $1,000 from the previous sale.

PRODUCE EXCHANGE SECURITIES

NEW YORK, April 8.—Following is a summary of transactions on the New York Produce Exchange yesterday:

Sales.		High.	Low.	Close
500	Admir Alaska Gold	.06	.06	.06
1000	Como Mines	.11	.11	.11
100	Davison Chem	38	38	38
1000	Radio	2¼	2¼	2¼
900	Fuel Oil Mot	.17	.17	.17
1500	Gen Elect	3¼	3¼	3¼
200	Henlon & Hub	¾	¾	¾
100	Hoover Auto Type	2¼	2¼	2¼
100	Huron Hol etf	.13	.13	.13
100	Int Rust Iron	.22	.22	.22
400	Parmt Publix	.20	.18	.18
50	Prima Co	15	15	15
100	Railways	1¼	1¼	1¼
100	Ruben (H) pfd	4¼	4¼	4¼
200	Western & Tele A	4¾	4¾	4¾
700	Willys Overland	.09	.08	.09

Total sales today 7,550 shares.

NEW YORK CURB MARKET

NEW YORK, April 8.—(AP.)—Following is the list of transactions on the New York Curb Exchange, giving all stocks and bonds traded (00 omitted in sales column of stock list; 000 omitted in sales column of bond list):

STOCKS.

—A—

Sales.		High.	Low.	11:45.
1	Air Invest vtc	¾	¾	¾
*250	Alum Co Am	43	42⅝	42⅝
1	Am Cit P&L B	2½	2½	2½
9	Am Gas & E	5¾	5⅝	5⅝
1	Am Dept St	5-16	5-16	5-16
1	Am & For P war	2⅜	2⅜	2⅜
4	Am Founders	¾	¾	¾
2	Am Gas & Elec	18	18	18
1	Do pfd	73¼	73¼	73¼
1	Am Sup Power	3	3	3
1	Ark Nat Gas A	1¼	1¼	1¼
1	As G & El A	1	1	1
3	Atlas Corp	7	6¾	6¾

—B—

1	Brill B	½	½	½
4	Brillo Mfg	10⅝	10⅝	10⅝

—C—

1	Can Marc Wire	15-16	15-16	15-16
1	Cen St El	1⅝	1⅝	1⅝
4	Cen St dag par	1-16	1-16	1-16
21	Cities Service	2¾	2¾	2¾
4	Claude Neon Lts	⅞	⅞	⅞
2	Cord Corp	5¾	5¾	5¾
1	Creole Pet	2¾	2¾	2¾
6	Crocus Gold	5-16	5-16	5-16
2	Crown C Pet	½	½	½
2	Crown C Int A	3¼	3¼	3¼

—D—

*25	Duke Power	38¼	38¼	38¼

—E—

1	East Gas & F	4½	4½	4½
21	El Bond & Sh	11⅞	11⅞	11⅞
1	Do pfd	25¾	25¾	25¾
1	Eureka Pipe	2	2	2

—F—

4	Fisk Rubber	1	1	1

—G—

8	Gulf Oil Pa	32	31¾	31¾

—H—

5	Holling Gold	6¾	6¾	6¾
1	Hud Bay M&S	3¾	3¾	3¾
2	Huyler's Del	⅛	⅛	⅛

—I—

*25	Ill P & L $6 pfd	22	22	22
2	Imp Oil Can	6¾	6¾	6¾
7	Intl Pet	9⅞	9⅞	9⅞
2	Int Util B	1	¾	1

—K—

2	Kerr Lake	⅜	⅜	⅜
1	Kirby Pet	¾	¾	¾

—L—

17	Lake Shore Min	29¾	29¼	29¼
4	Lone Star Gas	5⅝	5⅝	5⅝

—M—

5	Mavis Bott A	⅛	⅛	⅛
*25	Mergenthaler Lino	20	20	20
*20	Montgom Ward A	55	55	55

—N—

1	Natl Bellas H	1⅛	1⅛	1⅛
1	Natl Fuel Gas	11	11	11
1	Natl Investors	1⅝	1⅝	1⅝
15	Natl Service	1	1	1
1	Natl Trans	5⅛	5⅛	5⅛
7	Newmont Min	19	18½	19
5	N Y Shipbld	6	5⅞	5⅞
3	Niag Hud Pow	9¾	9¾	9¾

—P—

3	Parke Davis	14¾	14¼	14½
1	Pennroad	1⅛	1⅛	1⅛
29	Premier Gold	5⅝	5⅝	5⅝
8	Premier Gold	⅞	⅞	⅞
3	Pub Ut Hld xw	½	½	½
*10	Pug Sd P 6 pf	17¾	17¾	17¾

—R—

4	Rainbow Lum A	¾	¾	¾
4	Roan A Cop	10	9¾	9¾
4	Ronsla Intl	⅛	⅛	⅛

—S—

1	Silica Gel ctf	¾	¾	¾
*50	Smith A O	23⅞	23⅞	23⅞
1	So Am G&P	¼	¼	¼
1	So Cal Ed A pfd	22¾	22¾	22¾
28	St Oil Ind	19¾	19¼	19¼
2	St Oil Ky	10	10	10
*50	St Oil Ohio	15¼	15¼	15¼
2	Stutz Motor Am	11¾	11	11¾
5	Swift & Co	10¾	10¼	10¾

—T—

1	Technicolor	2⅝	2⅝	2⅝
1	Teck-Hugh Gold	3¾	3¾	3¾
2	Transcont Air	3½	3½	3½
1	Tri-Cont war	⅛	⅛	⅛

—U—

9	Unit Carr Fast	2	2	2
3	Unit Founders	1	1	1
1	Unit Gas	1⅛	1⅛	1⅛
2	Un Lt & Pow A	2¼	2¼	2¼
1	Do cvt pfd	8¾	8¾	8¾

—V—

1	Van Camp pfd	3-16	3-16	3-16

—W—

1	Woolworth Ltd	13¾	13¾	13¾
47	Wright Hargr	4¼	4	4¼

DOMESTIC BONDS.

3	Ala Pow 5s 46	87½	87½	87½
1	Alumin Co 5s 52	82¾	82¾	82¾
1	Am G & E 5s 2028	73¾	73¾	73¾
5	Am P & L 6s2016	35	35	35
3	Ark P & L 5s 56	67½	67½	67½
5	As Elec G & E 5s	27	27	27
5	As G & E 5s 50	14	13½	13½
1	Do 5½s38 invctf	13¾	13	13
3	Do 5s 68	14½	14½	14½
2	Do 4½s C	11¾	11¾	11¾
7	As T&T 5½s50A	22	20⅝	22
1	Bell T Can 5s55A	89	89	89
3	Do 5s 57 B	88	87¾	87¾
6	Cen Ill P8 4½s67F	52½	52	52½
7	Cen P&L 5s 57	43	42½	43
1	Cen Pow 5s 57 D	50½	50	50½
14	Cen St El 5½s 54	29¼	28½	29
1	Cen St P&L 5½s53	24	24	24
4	Chi Dist P 5½s35B	75	75	75
1	Chi Ry cod 5s 27	50	50	50
4	Cities Ser 5s 66	26½	26	26½
21	Do 5s 50	26¾	26	26½
1	Cit S Gas 5½s 42	45¾	45¾	45¾
1	Cit S P&L 5½s 49	25¾	25¾	25¾
9	Cit S Pow 5½s 52	25¾	25	25¾
5	Cleve E Ill 5s 39	104	104	104
9	Com Ed 5s 53 A	99¼	99	99¼
2	Do 4s 81 F	79½	79½	79½
2	Do 5½s 52 G	100¼	100¼	100¼
1	Conn Riv P 5s 52A	94	94	94
3	Con GELAP 4½s45	101	101	101
14	Consum Pw 5s 36	101¾	101⅝	101⅝
15	Do 4½s 58	92¼	92¼	92¼
8	Cont G&E 5s 58A	42¾	42	42
3	Crane Co 5s 40	66	66	66
1	Cudahy P 5½s 43	89	89	89
1	Do 5s 41	100	100	100
5	Dayton P&L 5s 41	101¼	101¼	101¼
5	Dix Gulf G 6½s37A	73	73	73
1	East Ut Inv 5s 54A	12¾	12¾	12¾
3	Ed El Ill 5s 35	100¾	100¾	100¾
9	Do 3s 65	100	100	100
14	Elec P&L 5s 2030	23½	22¾	23
3	Emp O&R 5½s 42	30½	30	30½
3	Fed Water 5½s 54	19	19	19
6	Fisk R 5½s 31 cod	41¾	41¾	41¾
5	Do 5s 41 cod	46½	46½	46½
6	Fla P&L 5s 54	51⅝	50¾	51⅛
2	Fla Pw 5½s 79 A	47	47	47
1	Gary E&O 5s 54 A	57¾	57¾	57¾
1	Gatin Pwr 5s 56	60½	60½	60½
3	Gen Refract 5s 33	33	33	33
1	Gen WW 6s B 44 ctf	13⅞	13⅞	13⅞
7	Gillette 5s 40	97	97	97
2	Glen Alf Cem 5s65	46¼	46¼	46¼
2	Garn d(FW) 6s 48	7	7	7
5	Hood Rub 5½s 36	37½	37½	37½
1	Ill Cent 4½s 34	33⅓	33⅓	33⅓
10	Ill Pow & L5s56C	48½	48	48
2	Do 6s B A	59¾	58¾	59¼
2	Indpls P&L 5s57 A	77¾	77¾	77¾
10	Int P Sec 6½s 55 C	84¾	84¾	84¾
2	Int Salt 5s 51	76	75¾	76
1	Int Sec Am 6s 47	45	45	45
1	Do 5s 47	45	45	45
1	Kentucky Util 5s32ctf	53¾	53¾	53¾
2	Miss P&L Co 5s 57	58¾	58	58¾
9	Narragansett 5s 57	97¾	97¾	97¾
5	Do 5s 57 B	97¾	97¾	97¾
10	Nat P&L 5s 2030 A	59	59	59
1	Do 5s 30	59	59	59
1	Nat Tea 5s 35	90	90	90
4	Nev Cal E 5s 56	52¾	52¼	52¾
3	N Eng G&E 5s47	39¾	39½	39¾
9	N Eng Pow 5½s54	47¾	47	47¾
2	Do 5s 57	45¾	45¾	45¾
5	N Y P&L 4½s67	85¾	85¾	85¾
9	N Y St E&G4½s80	77	77	77¼
2	Niag Fall P 6s 50	105¼	105¼	105¼
3	N Am L&P 5½s56A	26	25	25¾
1	Penn Cent L 5½s58A	101¾	101¾	101¾
1	Penn P&L 5s 47	93¾	93	93¾
1	Phila Elec 5s 72	89	89	89
11	Pied El 6½s50A	69¾	69	69
1	Pgh Coal 6s 49	52	52	52
3	Potomac Ed 5s 56 E	76	76	76
1	Do 5s 43	69	69	69
2	Proc & Gam 4½s47	101¼	101¼	101¼
5	Pub Sv N Ill 5s 56	74¾	74¾	74¾
1	Do 5s 66 C	69¾	69¾	69¾
1	Do 4½s 81 E	65¾	65¾	65¾
9	Do 6½s 37 F	94	94	94
1	Pub S Ill 5½s49A	52¾	52¾	52¾
1	Rug Sd P&L 5s 50C	45¾	45¾	45¾
1	Do 4½s 59 D	43¾	43¾	43¾
4	Roch Ry & Lt 5s 54	100	100	100
4	St Lou P&C 6s 47	8½	8½	8¾
6	Safe H Wat 4½s 79	97¼	96¾	97¼
10	ShawW&P 4½s 67A	52	51½	51½
1	Do 4½s 68 B	51¾	51¾	51¾
2	Sher-Wyn 6s 47	50	50	50
17	SEP&L 6s 2025 A	52	51¾	51¾
3	So Cal Ed 5s 39	102	102	102
2	Do 5s 51	98¼	98¼	98¼
5	Do 5s 54	98¾	98¾	98¾
5	So Nat G 6s 44	40¾	40	40
2	Do 6s A 44	40	40	40
2	Staley Mfg 6s 42	70	70	70
9	Stand G&E 6s 35	38¼	37½	37½
1	Do 6s 51	29¾	29¾	29¾
2	Do 6s 66	29	29	29
9	Stand P&L 6s 57	28½	28	28¼
2	Superpwr Ill 4¾s70	63¾	63	63
1	Do 4½s 68	63	63	63
2	Swift & Co 5s 40	99¾	99¾	99¾
9	Do 5s 44	98¾	98¾	98¾
1	Tex Ct Gas 5s 48	48¾	48¾	48¾
1	Tex El 8 5s 60	67¾	67¾	67¾
2	Tex P&L 5s 56	74¼	74	74¼
1	Toledo Rys 5s 57	87¾	87¾	87¾
3	Twin Ctf 5½s 52A	24	24	24
2	Union El 4½s 57	91¼	91¼	91¼
5	Un Gulf Coa 5s50	99	99	99
2	Un L&P 6s 75	27¾	27¾	27¾
2	Un L&Ry 5½s52	36¾	36¾	36¾
1	Do 6s 52A	65¾	65½	65¾
2	U S Pub 6s33	70¾	70¾	70¾
5	Do 5s 38	61¾	61¾	61¾
1	Virg Pub S 5s50B	62	62	62

FOREIGN BONDS

1	Boget M Bk 7s47nw	21½	21½	21½
3	Cauca Val 7s	7	7	7
24	Cen Ilk Ger 6s51B	51¾	50	50
26	Com P Bk 5½s37	48	47¾	48
3	Europ Mg 7s 67 C	26½	26½	26½
5	Fin E M 5½s 54	47	47	47
2	Ger C Mun 6s 47	35¾	35¾	35¾
5	Gesfuerel 6s 53	44¾	44¾	44¾
1	Hambrg El 5½s 38	54	54	54
5	Hanover City 7s 39	57½	57½	57½
13	It Sup Pwr 5½s A	41	41	41
1	Prussia El 6s 54	49	47¾	47¾
1	Rio de Jan 6½s 59	9¾	9¾	9¾
5	Ruhr Gas 6½s 53 A	40½	40½	40½
18	Saxon P Wks 6s 37	19¼	18	19
3	Stinnes 7s 36	33	33	33
2	Do 7s 46	31	31	31
5	Un Ind 6½s 41	42¾	42	42
2	Do 6s 45	42	42	42

*Actual sales. †Ex-dividend. ‡Ex-rights.

N. Y. BANK STOCKS

NEW YORK, April 8.—Yesterday's closing bid and asked quotations on leading New York banks and trust companies follow:

BANKS.

	Bid.	Asked.
Bank Manhattan	17⅛	19
Chase National	19¾	21¼
Commercial	124	134
Fifth Ave	1250	1400
First National	1035	1055
National City	21¾	23¼
Public	21	23

TRUST COMPANIES

Bankers	51½	53¼
Brooklyn Trust	72	77
Central Ianover	106½	110½
Chemical	31	33
Continental	12¾	13¾
Corn Exchange	45¼	47¼
Empire	16	17¼
Guaranty	228	233
Irving	14¾	16¾
Manufacturers	10¾	11¾
N Y Title & Mtge		68½
N Y Trust	65	68½
Title G & T	13¾	14¾
United States	1350	1380

BOSTON STOCKS

BOSTON, April 8.—Following is a summary of transactions on the Boston Stock Exchange yesterday:

Sales.		High.	Low.	Close.
340	Am Tel & Tel	92¾	90¾	90¾
40	Amoskeag	2	2	2
594	Anaconda	7⅝	7	7⅛
400	Andes Pete	.05	.05	.05
149	Atchison	40	39¾	40
18	Bigelow San	6½	6½	6½
550	Copper Range	1½	1½	1½
145	East G & F	4¼	4¼	4¼
270	Edison Elec Ill	140	138½	140
198	First Nat Strs	47½	46¾	46¾
40	Gen Electric	13¾	13¾	13¾
160	Isle Royle	½	½	½
128	New Engl T & T	74	73¾	73¾
30	NY NH & H	12¾	12	12¼
5	Shawmut Assn	6¾	6¼	6¾
154	Stone & Webster	6¾	6¼	6¼
15	Torrington	25	25	25
342	Unit Fruit	34½	33¾	33¾
190	Unit Shoe Mach	37	36¼	37

LIVESTOCK MARKETS

Pittsburgh.

(U. S. Department of Agriculture.)

Total receipts, 5 cars.

Hogs—Receipts, 300 head; market steady. Good and choice grade, light lights, 140-160 pounds, $3.75@4.15; light weights, 160-200 pounds, $4.00@4.20; medium weights, 200-250 pounds, $3.95@4.20; heavy weights, 250-350 pounds, $3.75@4.00; slaughter pigs, 100-130 pounds, $3.50@3.65; packing sows, medium and good, 275-500 pounds, $2.85@3.25.

Cattle—Receipts, 40 head; market steady to weak. Steers, 900-1,500 pounds, good, $4.85@5.65; common and medium, $2.75@4.15; 1,200-1,500 pounds, good, $4.60@5.00; heifers, 550-750 pounds, good, $4.50@5.00; common and medium, $3.25@4.50; cows, medium and good, $2.65@3.65; cutter to common, $1.35@2.65; bulls, yearlings excluded, (beef) good, $3.15@3.50; cutter to medium, $2.50@3.35. Note —Based on sales, better grades quotable higher according.

Calves—Receipts, 150 head; market steady. Vealers, good and choice, $4.50@6.00; common and medium, $2.50@4.75; calves, 550-500 pounds, medium and choice, $3.75@5.00.

Sheep—Receipts, 300 head; market steady. Spring lambs, good and choice, $6.75@7.50; medium, $5.00@6.75; lambs, 90 pounds down, good and choice, $4.75@5.15; common and medium, $3.00@4.75; 90-98 pounds, good and choice, $4.85@5.15; yearling wethers, 91-130 pounds, medium choice, $3.75@4.35; wethers, 2 years and older, medium and good, $1.85@3.00; ewes, 90-150 pounds, medium to choice, $1.00@2.50.

Chicago.

Hogs—Receipts, 15,000 head, including 5,000 direct; slow, mostly 5@10c lower than yesterday; weighty offering and packing sows fully 10c off; bulk all weights better grade hogs, $3.50@3.90; early top, $3.95; packing sows, $3.25@3.35; light light, good and choice, 140-160 pounds, $3.50@3.80; light weight, 160-200 pounds, $3.65@3.90; medium weight, 200-250 pounds, $3.70@3.90; heavy weight, 250-350 pounds, $3.50@3.75; packing sows, medium and good, 275-550 pounds, $3.10@3.40; pigs, good and choice, 100-130 pounds, $3.25@3.50.

Cattle—Receipts, 1,500 head; calves, 500 head; steers and yearlings steady to strong, fairly active; top yearlings, $5.00 paid for 1,055-pound weights; best heavies, $5.25 paid for 1,450-pound averages; she stock generally steady to strong; bulls steady to weak, practical top $2.90; calves and vealers fully steady; slaughter cattle and vealers: Steers, good and choice, 550-900 pounds, $5.00@7.00; 900-1,100 pounds, $5.00@7.00; 900-1,100 pounds, $5.00@7.00; 1100-1300 pounds, $4.50@6.75; 1,300-1,500 pounds, $4.25@6.00; common and medium, 550-1,300 pounds, $3.50@5.00; heifers, good and choice, 550-750 pounds, $4.75@6.00; common and medium, $3.50@4.75; cows, good, $3.00@5.50; low cutter and cutter, $2.25@3.00; bulls, yearlings excluded, good beef, $2.75@3.25; cutter, common and medium, $2.50@3.00; vealers, good and choice, $5.00@6.50; medium, $4.00@5.00; cull and common, $3.00@4.00; stocker and feeder cattle; Steers, good and choice, 500-1,050 lbs., $4.50@6.00; common and medium, $2.75@4.50.

Sheep—Receipts, 10,000 head; fairly active, steady with yesterday's extreme decline; good to choice wooled lambs, $4.75@5.15 to packers; few $5.25 to city butchers; best held higher; lambs, 90 pounds down, good and choice, $4.85@5.40; common and medium, $3.75@5.00; 90-98 pounds, good and choice, $4.75@5.25; 98-110 pounds, good and choice, $4.50@5.00; ewes, 90-150 pounds, good and choice, $2.00@3.00; all weights, common and medium, $1.25@2.50.

East Buffalo.

Hogs—Receipts, 2,300; active, steady with Thursday's averages; desirable 150-240 lbs., $4.25 to mainly $4.30; planer kinds downward to $4.10; 250-260 lbs., $4.10@4.20; 270 and underweights slow; quoted $3.75@4.00.

Cattle—Receipts, 300; cows predominating; slow, steady to weak; low cutters, $1.25@1.75; steers unsold.

Calves—Receipts, 550; vealers active, steady to 50c higher; $6.50; common and medium, $4.00@5.50.

Sheep—Receipts, 1,200; holdovers, 700; lambs fairly active, very slow; scattered sales around 50c under Monday; bulk unsold; good to near choice wooled lambs, $5.50; shorn lambs, $4.85@5.00; few, $5.10; small lots 50-60 lbs. spring lambs, $8.00.

Cincinnati.

Hogs—Receipts, 2,500 head; 1,000 direct and through; market generally 10c lower; fairly active on decline; top and bulk good to choice, 180-250 lbs., $3.90; 260-300 lbs., $3.65@3.80; desirable, 180-180 lbs., $3.55@3.75; 130-150 lbs., $3.25@3.40; underweights, $3.00 and below; sows steady; bulk, $2.75@3.00.

Cattle—Receipts, 350 head; calves, 75; market nominal.

Sheep—Receipts, 350 head; market nominal.

BEER'S RETURN HELD STEP TO RECOVERY

By MERRYLE RUKEYSER,
Universal Service.

NEW YORK, April 8.—As a people we can scarcely hope to ride to prosperity solely on a wave of foam, though the legalization of beer (which in effect creates a new industry) is a step in the right direction.

Richard T. Ely, whose text book on economics was sold to 1,000,000 persons, has essayed to appraise the economic significance of the new Roosevelt policies.

Mr. Rukeyser

The veteran economist concludes:

"The Roosevelt policies are realistic in striving to handle within our own boundaries the problems of farm surpluses by readjusting domestic production; this regardless of whether or not the present plans are the best possible.

"The Roosevelt policies are realistic likewise in striving to bring about openings for our products by negotiation, searching here and there for a reciprocal advantage. Any wholesale tariff reform, such as a horizontal reduction of 20 per cent, would deepen the distress of our own producers, many of whom are now holding on by the skin of their teeth. The time for such a reform is not in a depression."

Answering the argument of the happily forgotten technocrats about the lack of need for manpower, Dr. Ely, in the Town Crier, says:

"There is nothing like an adequate supply in social services, education, health protection and improving generally the foundations of our economic and social life. The difficulty is found in the adjustments in the short run. The only method that has been suggested for carrying us over this short run into a wholesale long run is the peace-time army, which I have continually advocated. A step in this direction is what the new administration calls the civilian conservation corps. If a world war should break out all of us would have jobs and wages would be high. But, as President Roosevelt has said, we are in the midst of a war worse than this country has ever known. If we have the intelligence and will to use appropriate means to conduct a war, why can we not organize a peacetime army of reconstruction and provide a job for every one. We can!"

Apparently the demand for men with special training in business management continues throughout the depression. Deane W. Malott, of the Harvard graduate school of business administration, which will celebrate its twenty-fifth anniversary next week, told me that 90 per cent of the members of the last graduate class are employed. He also said that out of 5,600 graduates since the school was started, only 200 are known to be among the unemployed. Incidentally, the school is offering special training for idle men, enabling them to learn instead of loaf.

(Copyright, 1933, Universal Service, Inc.)

Receivers Named For Steel Concerns

D. M. Naismith and D. V. Sawhill, of Pittsburgh, were appointed receivers of the Mercer Tube and Manufacturing Company, and its two subsidiaries, the Sharon Steel Products Company and McDowell & Co., yesterday by Federal Judge F. P. Schoonmaker. Their bond was set at $25,000.

The appointments were made in an equity action filed against the three concerns by the Republic Steel Corporation and the Sharon Steel Hoop Company. All the companies involved are situated in Sharon.

Cotton Exchange Votes Holidays

NEW YORK, April 8.—The New York Cotton Exchange will remain closed on Good Friday, April 14, and Saturday, April 15.

Ohio Pastor Takes Deer Creek Charge

NEW CONCORD, O., April 8.—The Rev. Dr. W. H. Hughes, of the New Concord United Presbyterian Church, has resigned to become pastor of the Deer Creek Congregation in the Allegheny presbytery.

Dr. Hughes, who was president of Franklin College at New Athens when it was merged with Muskingum here, was moderator of Ohio United Presbyterian Synod. Muskingum Presbytery's superintendent of missions, member of the Muskingum County Board of Health and director of Bethesda Hospital, Zanesville.

Booth Anniversary To Be Celebrated

The 104th anniversary of the birth of William Booth, founder of the Salvation Army, will occur on Monday. Special services will be conducted at local headquarters, 425 Second avenue, at 11 a. m. and 8 p. m. that evening by Maj. John Spohn. He will speak on "The Vindicated Temple" and "Christ, the Willing Worker." The Male Chorus, Songster Brigade and the No. 1 Band will give a program.

Evangelist Lintz To Preach Tomorrow

Evangelist Harry McCormick Lintz, who has been conducting services at the Mt. Washington Baptist Church, will preach on "Will the End of the World Come Soon?" and "America's Greatest Need" tomorrow.

Index of Pittsburgh Business

Prepared by the Bureau of Business Research, University of Pittsburgh. All Indexes are Adjusted for Trend and for Seasonal Variation. Computed Normal equals 100.

	Week Ended— Apr 1,'33.	Mar 25,'33.	Mar 18,'33.	Apr 2,'33.
Business activity	*42.5	39.9	39.5	51.9
Production	*36.4	34.4	34.6	45.4
Iron and steel	20.7	20.4	21.4	32.6
Electric power	59.2	58.2	57.3	67.6
Coal	*62.3	55.2	54.5	64.2
Rail shipments	*24.4	31.5	31.9	42.5
Trade	*56.9	52.6	50.8	67.0

*Preliminary.

Composition of the indexes and weights (the figures in parenthesis) assigned to the series are as follows:

Business activity (based on all series)—Production (70); iron and steel (30); ingot production (16), number of furnaces in blast (8); sheet production (1.5), strip production (1.5), pipe production (1.5) and tinplate production (1.5). Bituminous coal (9); estim

REVIEWS -:- New Attractions on Screen As Seen by Critics -:- THEATERS

Walter Winchell ON BROADWAY

Orchids and Scallions

(With W. W. the Target)

"Variety's recording of a 'no opinion' in the New York dramatic critics' box-score has again been challenged, this time by Walter Winchell. Obviously, the method for arriving at conclusions in the reading of legit reviews needs clarifying once more.

"A 'no opinion' is an evasion, in one way or another. It means failure of the reviewer to express himself clearly and without doubt as to his opinion of the box-office chances of the show. Reviews which through contradictory statements fail to deliver one definite opinion are set down as 'no opinions.' Likewise criticisms that confuse the reader who seeks a clear appraisal of the show in question.

"The 'no opinion' called on Winchell was for his review of 'Pigeons and People.' The conclusion of his notice read, in part, 'It is my idea of a hit show. I mean, I think, the show merits success—but I wouldn't make a large bet that it will have it.'"—Variety.

The box-score keeper is a humorist. That's just as true as his misquotation on the ending of our review on that show. There was no evasion of our opinion on that grand play. One of Sime's stupids, it seems to us, is the one who is evading the facts. The exact ending of that notice read: " . . . but I wouldn't make a large bet that it will have it. Because there are no intermissions, you see, and so we critics couldn't get together in the foyer (lobby to dopes) to talk it over, as the legend would have you believe we always do."

In case we haven't made ourselves clear—here's what we said: "—but I wouldn't make a large bet that it will have it. Because there are no intermissions, you see, and so we critics couldn't get together in the foyer to talk it over, as the legend would have you believe we always do." Catch on?

A scallion to the Camden (N. J.) Courier-Post, our paper there, for not informing us about the imposter who was arrested in Camden over a week ago. The Camden paper probably believes that we know everything, as the promotion department deceives people into believing.

At any rate, if it weren't for an anonymous reader from Camden we wouldn't have known it, at all. (Cross our heart!) However, the reader sent a clipping which relates that a Charles Eberstadt, 24, of 65 Prospect street, Providence, R. I., was arrested there for attempting to fleece a Western Union manager.

* * *

We phoned the Camden Police Department to thank them, particularly the talented Benjamin Simon, a detective, whose trickery stumped Eberstadt, who, apparently, isn't as clever at obtaining money under false pretense—as we are.

Eberstadt got four months in the hoosegow there, for which hurray. He might be the same imposter who left a pretty trail behind him in Buffalo, Newark and other cities—representing himself as the editor of this column—or an ambassador of it. When newspapermen queried: "Are you the same W. W. who is on the radio?" the faker replied away saying: "Guess." The papers then retaliated: "Winchell Here! Does a Garbo!" . . . Eberstadt may also be the "great lover" who has deceived sappy women in many burgs.

We will be in Camden as soon as we can find out. Maybe the evidence will keep him jailed—from now on.

(Copyright, 1933, Daily Mirror, Inc.)

THEATER CLOCK

NIXON: Richard B. Harrison in biblical fable, "The Green Pastures." Daily at 8:30 o'clock. Matinee Saturday at 2:30 p. m.

PENN: Jean Hersholt, Wynne Gibson in film, "The Crime of the Century," and "Roosevelt the Man of the Hour." Daily at 10:30 a. m., 12:20, 2:19, 4:18, 6:17, 8:16 and 10:16 p. m.

STANLEY: James Dunn, Sally Eilers in film, "Sailor's Luck." Daily at 11:05 a. m., 12:57, 2:49, 4:41, 6:33, 8:25 and 10:13 p. m.

WARNER: Lee Tracy, Gloria Stuart in film, "Private Jones." Daily at 11 a. m., 12:59, 2:58, 4:57, 6:36, 8:35 and 10:34 p. m.

DAVIS: Joan Blondell, Chester Morris in film, "Blondie Johnson" and "Destination Unknown." Complete shows begin daily at 11:30 a. m., 1:54, 4:18, 6:42 and 9:06 p. m.

FULTON—Irene Dunne and Phillips Holmes in film, "The Secret of Madame Blanche." Daily at 11:46 a. m., 1:47, 3:50, 6:53, 7:56 and 9:59 p. m.

VARIETY: Leo Carrillo, Una Merkel in film, "Men Are Such Fools." Daily at 12:22, 2:23, 4:24, 6:25, 8:26 and 10:27 p. m.

SHERIDAN SQUARE: Joan Blondell, Chester Morris in film, "Blondie Johnson," and "Destination Unknown." Complete shows daily at 12:03, 1:19, 4:01, 6:43 and 9:25 p. m.

ENRIGHT: Lee Tracy, Benita Hume in film, "Clear All Wires." Daily at 12:45, 2:42, 4:39, 6:36, 8:33 and 10:30 p. m.

AVENUE CINEMA: Italian talkie, "Fra Diavolo." Daily at 11:30 a. m., 1:13, 2:56, 4:39, 6:22, 8:05 and 9:48 p. m.

Murders Two Guess Who In Penn

By GEORGE SEIBEL

That good old game, Find the Killer, is played adeptly in "The Crime of the Century" at the Penn Theater this week. Although there's a parade of shadowgraphs at the opening of the mystery film, and the clock ticks off 60 seconds in the middle of the story while you see a parade of all the characters, so you can pick the guilty one, it is not likely that any one guessed the assassin, who does not even shrink from killing lovely Wynne Gibson and trying to fasten that crime on kindly Jean Hersholt.

Mr. Seibel

The only rule to guide the guesser is the well-known principle that one the least open to suspicion is the most likely to be the murderer. There are so many clues, from a deck of cards and a police badge to a glove with lipstick on it and a triple scratch on a woman's hand, that you are hopelessly bewildered. Since Doctor Hersholt came in at the beginning, and asked the police to look him up, because he was going to commit a murder, he cannot complain that he is grilled and grueled before the mystery gets itself solved.

It's not a very plausible plot, but it is well put together and moves swiftly enough to keep you from thinking as well as guessing. Only a smart reporter like Stuart Erwin would solve it, being in love with charming Frances Dee.

"Roosevelt, the Man of the Hour," a picture life of F. D. R., is the other important feature, along with a fine travelogue about Rio de Janeiro and a thrilling Mickey Mouse travesty of "Uncle Tom's Cabin."

New Cutie on Screen

JEAN PARKER IS A SLENDER LITTLE YOUNG UN' WHO HAS BEEN SEEN IN SEVERAL RECENT M-G-M PICTURES

Tars at Play Feature in Stanley

By WILLIAM J. LEWIS

"Sailor's Luck," Stanley screen attraction that features James Dunn and Sally Eilers, is a combination of farce, burlesque and rough-and-ready comedy that get mixed up with a romantic theme that is treated just seriously enough to intermix a little sentiment with the other ingredients. At times it is swift in action and at other times it is draggy, but there are numerous occasions for laughs.

It is all about the adventures of sailors of a U. S. Naval vessel ashore. Dunn, Sammy Cohen and Frank Moran are pals and when they step out there is generally something stirring. On one of their excusions they meet Miss Eilers, and Dunn claims her as his own. When she loses her job, he supplies her with a room in a place run by a man who is a racketeer, among other things, and who regards women as his natural prey. And that's the way he looks at Sally. When she rebuffs him, he manages to make her look bad in the eyes of Dunn, and the result is an interrupted romance that is made o. k. when all mistakes are straightened out.

That, however, calls for the assistance of the U. S. "fleet" and there is a merry battle between the tars and a gang of plug-uglies, resulting in the wrecking of dance hall when Dunn goes to remove Sally from a marathon conducted by Mr. Racketeer Landlord.

There isn't much in the heart-throb line in it. Dunn is a brusque Romeo whose self-assurance and happy-go-lucky ways carry out the "sweetheart-in-every-port" idea that is traditional of men of the sea. Miss Eilers makes her heroine role casual and matter-of-fact, pleasingly non-sentimental.

Sammy Cohen's clowning accounts for most of the laughs. A drunk, played by Will Stanton, also is funny, but misses by doing too much. Victor Jory gives an excellent characterization of the unprincipled landlord. Buster Phelps, child actor, adds a touch of "cuteness."

Thrill Films In Davis

By WILLIAM T. SCHOYER

Joan Blondell is a woman racketeer who finds the game doesn't pay when romance steps in, in "Blondie Johnson," gangster film in the Davis and Sheridan Square. Chester Morris plays the dumb mob man whom she lifts, with herself, from the gutter to riches—and a broken heart.

Not over-stressing the sentiment, Joan keeps her charm and sets the pace for the fast-moving, hardboiled story. From Allen Jenkins there are plenty of wisecracks. And there's plenty of earnest excitement and shooting while, in spite of Chester's "cheating" and too much money, true love fights through to a nearly happy ending.

An often powerful simplicity marks the co-feature, "Destination Unknown," as well as the fine performances of Pat O'Brien, as a ruthless rum-runner, and Alan Hale, as a savage bo'sun. Five thousand cases of bootleg liquor—and no water, 12 desperate men with two willing to snap the thin chance of all their lives for power, a woman stowaway—all on a becalmed and sinking ship—provide a weird situation for this tense drama of adventure. Excitement piles thick until the climax, when a stranger with the lamp in his hand appears at the death revel among the broken whisky bottles. Ralph Bellamy handles a difficult allegorical role easily, while Betty Compson and the crew of crazed sailors all do a convincing job.

Dempsey Has A Sweet Tenor, But for What?

—By ARTHUR BUGS BAER—

Now that Milwaukee is famous again how about passing some laws against those cone-shaped glasses? We don't like big collars on little necks.

We sang over Station WINS with Jack Dempsey, George McManus and Russ Westover. That Dempsey is a real barroom tenor. The writer is a sawdust baritone. Jack sang on the top rope while we took care of the floor.

In case you couldn't tell by the words and music, Jack sang "Sweet Adeline" without permission of the United States Patent Office.

If you didn't hear the old champion sing you can tell your ma that you won. Jack has a sweet voice and somebody will figure out a use for it yet.

We are glad the nation took its beverage gracefully and mildly. It has boomed business. The man who runs the wagon lunch on our corner is thinking of putting on two baggage cars, a smoker and a Pullman.

(Copyright, 1933, Distributed by Universal Service, Inc.)

Tracy Soldier In Warner

By MARY SHINE

It's another army story in the Warner this week, "Private Jones." But, as Ed Wynn says, this one is "diff'runt" because it stars Lee Tracy. The most misunderstood man in the army, that's his story and how he sticks to it.

A fighting bantam with a hair-trigger temper who can't understand why he must obey his commanding officer, what the war is all about, why he hasn't flat feet to keep him out of it, and consequently spends most of his time on K. P. That's all.

Private Jones says he approved of the Civil War and the Revolutionary War, when people fought in their own back yards, but why go to Germany to fight someone he doesn't even know!

Donald Cook, as Lieut. Gregg, in charge of Jones' company, thinks the long-suffering private is yellow, and what Jones thinks of the lieutenant isn't exactly mentioned, except that he can't understand why Gloria Stuart could have married him with men like Private William Jones in the army.

But the peppery private wins his medal just the same, after an exciting skirmish in which he and Gregg are captured by the enemy—only nobody believes it. When he is last seen back peeling potatoes for the camp cook, you know it is nothing very serious — Private Jones has only been disobeying orders again.

MUSIC

Men's Glee Club, University of Pittsburgh
Carnegie Music Hall

PROGRAM.

The Star Spangled Banner	
Alma Mater	Baird Bunting
Ave Maria	Arcadelt
Touro Louro Louro	Burgundian Air
Sunrise on the Ganges	Scarlatti
Lo, a Voice to Heaven	Bortniansky
Italian Folk Songs	Arr. by Davidson
Organ Soli:	
Allegro, Sixth Symphony	Widor
Scherzo, Fourth Symphony	Widor
Variations and Fugue	Dupre
High Barbary	Hall
The Broken Melody	Sibelius
Now Sleeps the Crimson Petal	Andrews
Gnetly Johnnie	Bingham
Old Farmer Buck	Williams
Courage	Huhn-Riegger
Quartet:	
Ezekiel Saw de Wheel	Burleigh
Sweet and Low	Barnby
Hong Kong Romance	Hadley
Two Choruses from Patience	Sullivan
The Battle of Jericho	Bartholomew
Hallelujah Chorus	Beethoven
Hail to Pitt.	

The Men's Glee Club of the University of Pittsburgh gave its home concert in Carnegie Music Hall last night before an admiring school audience and friends.

Mr. Lissfelt

How encouraging it is for the cause of good music to hear these young fellows devote themselves to such music as presented last night! Patriotic songs, school songs, and some light opera choruses found their way among music of Haydn, Arcadelt and Scarlatti to name but a few of the great composers on the program.

This glee club now sings with far more restraint than formerly. It might have influence of lessening the tone volume for the present, but it has already refined the music to a great extent. The audience must have noticed the excellent diction, too, for such happy songs as Sullivan's would be out of running were it not for the charm of their nonsense rhymes which we clearly hear and comprehend from this body of singers.

The quartet from the club, Berlin, Holland, Lytle and Hemans, did a nice turn with Henry Hadley's amusing Hong Kong Romance especially, but no one should ever be guilty of arranging a song like Robert Schumann's "Thou Art Like a Flower" for quartet, sung as encore.

Esther Pugh Wright made a good impression in a group of organ solo works. Accompanists were Robert K. McConnell, Forrest Henrici Alter and J. W. Linsenbigler. Dr. W. H. Wright is to be commended for his directing.

J. FRED LISSFELT.

Harlow, Gable Teamed

By HARRISON CARROLL

HOLLYWOOD, April 8.—Love interest that sizzles is promised for an untitled picture Metro-Goldwyn-Mayer is rushing into production, with Jean Harlow playing a torch-singer and Clark Gable her prize-fighter lover.

This is the story Frances Marion has been working on, but studio officials deny it is the old "Prize Fighter and the Lady," for which Norma Shearer and Joan Crawford previously have been mentioned. The new scenario will have special dialogue by John Mahin, one of the smarter young writers of Hollywood.

You'll be asking, of course, "Can Jean Harlow sing?"

I don't know that she can—at least not well enough to make a career of it—but then neither can a lot of professional torch singers.

This will be a problem for the man in the sound booth, anyway. What M-G-M wants is a pair of colorful characters for its two high-temperature lovers, and here they have it.

Howard Hawks will supervise the new film. He expects to begin work in about 10 days.

* * *

A letter from Patsy Ruth Miller tells that she is still in London. She has not joined Tay Garnett, because the Swiss location for "S. O. S. Iceberg" has showed a temperature of about 10 degrees below zero. She and Tay will meet in Berlin when he has finished these scenes of the picture . . . Gloria Stuart expects to leave soon for Guadalajara, Mexico. It will be her first vacation in 12 pictures . . . Apparently, Nancy Carroll will not take her trip immediately. Saw her lunching at a Hollywood rendezvous, and she says she may go to New York but not to Europe.

* * *

If Mary Pickford does "Peter Pan" she will break away from tradition and use a real dog to play the part of Nana, the children's nurse. By the use of trick sound effects, the dog will be given a deep bass voice. The star also has plans to utilize the full flexibility of the camera.

(Copyright, 1933, King Features Synd., Inc.)

Plays and Players

By WILLIAM J. LEWIS

"The Green Pastures" will conclude an engagement of two weeks in the Nixon with tonight's performance. The house will be dark next week, and will reopen with "When Ladies Meet," Monday, April 17.

* * *

The new bill on the Enright screen today is "Clear All Wires," with Lee Tracy featured. It will run through Tuesday.

* * *

In the Avenue Cinema Monday the screen feature will be "Dirigible," film story of a polar flight, with Jack Holt, Ralph Graves and Fay Wray in the lead roles.

City Gains Honors In Fire Waste Test

Pittsburgh has been awarded honorable mention for class 1 in the 1932 inter-chamber fire waste contest sponsored by the National Fire Waste Council and the Chamber of Commerce of the United States. The grand award was received by Philadelphia, according to an Associated Press dispatch from Washington.

'Mussolini Speaks' Here Easter Week

The Variety will be dark Holy Week, and will reopen with the Sunday midnight show, April 16, with the presentation of "Mussolini Speaks." This is claimed to be one of the greatest motion pictures made. It is a complete and authentic history of the life of Il Duce. Its premiere in New York recently was attended by members of the Italian diplomatic corps. Among the scenes are Mussolini and his army of Black Shirts in their march on Rome, his visit to Vatican City and one in which more than 700,000 men, women and children appear.

St. Lawrence Pact Opposed by Club

A resolution declaring opposition to the St. Lawrence treaty was sent by the Propeller Club of Pittsburgh to Senators David A. Reed and James J. Davis in Washington yesterday. It urged the Senate to vote against the treaty's ratification.

Cornell Club Host To Russians Tonight

Six young Communists, sent by the Soviet government to study electrical engineering at Cornell University, will be guests of the Cornell Club of Western Pennsylvania at a buffet supper and beer party in the Hotel Schenley tonight. The club will be host to Pittsburgh undergraduates of Cornell.

The Russians have been inspecting manufacturing and technical firms in this district. They are part of a group of 70 engineers sent by the Soviet government to study in American universities.

WILL ROGERS SAYS

BEVERLY HILLS, Cal., April 8.

To the Editor, Sun-Telegraph:

Well, I can't speak with any authority on the condition of the country today, for I haven't sampled a single glass of the "Spirit of Rejuvenated America." I have always claimed America didn't want a drink as bad as they wanted the right to take a drink if they did happen to want one.

Will Rogers

And say, did you see what the Senate voted for? A week's work to consist of 30 hours, six hours a day, for five days. I doubt very much if the people working will agree to an increase in time of work like that. We stick to the old American principle of only working when the boss is looking.

Yours, WILL.

(Copyright, 1933, McNaught Synd., Inc.)

Emory Men to Hold Old Timers' Session

"Old-Timers Day" will be observed tomorrow by the Emory Brotherhood Bible Class. The remaining nine of 17 charter members from the class of 1910, will be honored by H. V. Jamison, teacher. They are: George Gunderman, G. W. Morton, P. W. Swisher, J. H. Mahan, Louis Kable, A. E. Mann, Samuel Feltyberger, W. R. Griffith and S. S. Little.

W. P. Potter will be honored for completing his 1,122nd consecutive Bible Class attendance during the 21 years and six months of his affiliation with the Emory class.

Akron Shown On Screen

THE GLOBE TROTTER

The greatest disaster in the history of aviation, the loss of the dirigible Akron, the world's mightiest airship, is graphically outlined pictorially in the current issue of Hearst Metrotone News. There are many scenes of the ill-fated Queen of the air. Then come scenes of the second tragedy, the wreck of the Navy blimp J-3, as the tiny airship started from the Akron's hangar on the morning of the big ship's loss, then scenes of her wreckage lying in the sea off Beachaven. The Globe Trotter gives a vivid description of the two disasters.

Commander Wiley, executive officer of the Akron, and the two rescued members of the crew, Deal and Irwin, are shown arriving at the Brooklyn Navy Yard. Speaking for the three of them, the executive officer gives a dramatic description of the events on board the Akron before and after the crash.

The end of the dry era is pictured as breweries start to make deliveries of legalized beer in various parts of the country. Jimmy (Schnozzle) Durante, through Hearst Metrotone News, gives a "happy brew year" greeting.

Ten thousand race fans go wild with excitement as Gallant Sir wins the famous Agua Caliente Handicap with its $24,000 prize.

Steelhead salmon are shown making prodigious leaps over waterfalls as they travel to their spawning grounds.

From Valencia, Spain, come pictures of the celebration of the Festival of St. Jose.

(Because of the necessity upon theater managers to arrange programs to time schedules, it is possible that some of the subjects in the above issue of Hearst Metrotone News may not be shown in your theater.)

FEARS SCHOOL BREAKDOWN

A breakdown of Pennsylvania's educational structure by Legislative action was predicted by Mrs. John M. Phillips last night. Just back from Harrisburg, she urged all citizens to ask their representatives to protect the school system. She declared:

"A legislature which proposes a specific reduction in the salaries of other state employes and which has itself accepted no reduction apparently intends to permit our public school teachers to be the victims of slashes on which there is no limitation."

COX RUNS FREE BARBER SHOP

With the economy drive on down at Washington there is quite a controversy as to whether or not United States Senators will continue to get free shaves, haircuts and massages in the Senate tonsorial parlor operated at a cost of $6,000 per year by the government. There is no controversy of this character over the "tonsorial parlor" in the basement of old St. Patrick's Church where Pittsburgh's unemployed are welcome to shaves and haircuts.

In this shop there are three chairs manned by barbers in the conventional white canvass trousers, colored shirts and white bow ties. They get no compensation, but Father Cox looks upon their activities as one of the most beneficial of the many he operates.

He says:

"The unshaven man, also in need of a haircut, is in no condition to look for a job. Clean him up and you establish his morale." We do it for hundreds every week."

This, however, is only one of the many activities directed by the "father of the jobless," and he urgently needs funds to carry on. Every subscription that comes in on the blank on this page or is telephoned in with the request that Father Cox be given credit for it, brings to his unemployment relief fund a liberal cash commission.

SUBSCRIPTION BLANK
FATHER COX RELIEF FUND
Circulation Dept.,
Sun-Telegraph,
Pittsburgh, Pa.

Upon condition that Father James R. Cox is given the usual commission paid for home delivery newspaper orders you will please deliver the daily and Sunday Sun Telegraph to my home address below for a period of 26 weeks or until I thereafter order it discontinued for which I agree to pay the carrier boy on my route the usual rate in the regular order of his collections. I have not been a subscriber for the Sun-Telegraph for 30 days or more.

Name .....
Street and No. .....
City or Town ..... State .....
District ..... Phone ..... Deliver Front or Rear

FILMLAND

LOEW'S PENN NOW "THE CRIME OF THE CENTURY" Added Attraction ROOSEVELT THE MAN OF THE HOUR STARTS FRIDAY HELEN HAYES CLARK GABLE in 'THE WHITE SISTER'

FULTON TODAY THRU WEDNESDAY One of the Few Big Pictures of the Year IRENE DUNNE and PHILLIPS HOLMES in THE SECRET of Madame BLANCHE LIONEL ATWILL - UNA MERKEL

VARIETY PENN NEAR 6th Absolutely Free! CHARACTER READINGS By The "PSYCOGRAPH" WORLD'S NEWEST SENSATION Free Readings to Patrons in Lobby! FEATURE ON SCREEN 'MEN ARE SUCH FOOLS' An RKO-Radio First Run Hit New Prices, Mat. & Eve., 25c--Child, 10c

AMUSEMENTS

NIXON MAT. TODAY, 2:20 TONIGHT, 8:20 LAST DAY GOOD SEATS FOR MATINEE and NIGHT WORLD'S FINEST PLAY The GREEN PASTURES Engagement Positively Ends TONIGHT Don't Delay—Secure Seats Today Mat. Today & Tonight, 83c to $2.20

TODAY'S NEIGHBORHOOD THEATERS

NORTH SIDE

HIPPODROME—Jack Oakie in "Uptown New York." Also shorts.

GARDEN—Buster Keaton, Jimmy Durante in "What! No Beer?" Also shorts.

BELLEVUE

BELLEVUE—Wallace Beery in "Flesh."

BRUSHTON

BRUSHTON—Edmund Lowe in "The Devil Is Driving." Also "Secrets of the French Police."

EAST LIBERTY

TRIANGLE — Ken Maynard in "The Fargo Express"—"The Lost Special"—Jig Saws free to kiddies.

LIBERTY — "The Sign of the Cross." Bernie Armstrong at the organ.

MT. OLIVER

HARRIS—Buster Crabbe in "King of the Jungle."

FILMLAND

STANLEY SALLY EILERS, JAMES DUNN in 'SAILOR'S LUCK' WARNER LEE TRACY in "PRIVATE JONES" DAVIS-SHERIDAN Always 2 Good Pictures "BLONDIE JOHNSON" Joan Blondell, Chester Morris "DESTINATION UNKNOWN" ENRIGHT STARTS TODAY! 'Clear All Wires' Lee Tracy—Benita Hume

A Good Show at WARNERS FOR INFORMATION CALL ATLANTIC 0200

REGENT — NANCY CARROLL JOHN BOLES in "Child of Manhattan"
ROWLAND — Mae West in 'She Done Him Wrong'
SO. HILLS — RICHARD DIX in "GREAT JASPER"
KENYON — McLAGLEN-LOWE, LUPE VELEZ in "HOT PEPPER"
ETNA — Mae West in 'She Done Him Wrong'
SCHENLEY — McLAGLEN-LOWE, LUPE VELEZ in "HOT PEPPER"
MANOR — Janet Gaynor, Lew Ayres, Will Rogers, Sally Eilers, in "STATE FAIR"
ARSENAL — BEN LYON, GLENDA FARRELL in "GIRL MISSING"
BELMAR — BUSTER KEATON, JIMMY DURANTE in "WHAT! NO BEER?"
PLAZA — BEN LYON GLENDA FARRELL in "GIRL MISSING"
WM. PENN — 'Under Cover Man' and "Face In the Sky"
RITZ — "Second Hand Wife" and "Afraid to Talk"
CAMERA-PHONE — "Dangerously Yours" and "Telegraph Trial" Picture Daily Next Week
PALACE — "Laughter in Hell" and 'Hello Everybody'
AMBRIDGE AMBRIDGE — SIDNEY and MURRAY in "THE COHENS AND KELLYS IN TROUBLE"
MEMORIAL McKEESPORT — John P. Harris — KAY FRANCIS GEORGE BRENT in "KEYHOLE"

SCHOOL SWIM STARS COMPETE IN PITT, TECH MEETS

SUN-TELEGRAPH SPORTS

BEST IN PITTSBURGH — SATURDAY, APRIL 8, 1933 — ELEVEN

BUCS REACH KANSAS CITY

SPORT COMMENT

By James J. Long

Cut Due in Buccaneers. | *Anderson Floor Glory.*
Ruth Takes No Chances. | *Grid Beckons Horween.*
Frederick Lacks Spirit. | *Men's Diving Superior.*

BLUES MAY GET WOOD, NOT BIRKOFER

THE PIRATE SQUAD is likely to be reduced by at least one player before it completes its visit of today and tomorrow in Kansas City. Inasmuch as the American Association club of that place is to get one or more of Pittsburgh's extra men on option under a new working agreement, the Buc management may turn this material over to the Blues at once instead of bringing it all the way East and then shipping it back again.

Bill Brubaker

Just what player or players will be turned over to Kansas City at this time can only be conjectured, but Charley Wood may be one good guess. Whether Ralph Birkofer will be another depends on Manager Gibson's being ready to choose between Birkofer and Hal Smith for the ninth place on the Pirate slab staff. Recently Gibby intimated that he might wait until May 15 before making that decision. Bill Brubaker probably will not be optioned to Kansas City unless the Pittsburgh club is unable to make the arrangements it would like to make elsewhere. The plan is to place the young third baseman in double A company somewhere in the East, so that he can be recalled in a hurry if Traynor has to leave the lineup. Kansas City may be considered too far away.

IT WILL TAKE the real championship season to show what may be expected of Babe Ruth this year. The Bambino has looked slow and off color in most of the Yankee exhibition games, but it doesn't necessarily mean he has gone back to that extent. He's cautious.

Ruth will not suffer the fate of Kiki Cuyler in any practice game, if he can avoid it. Win, lose or draw, Babe is taking no chances on breaking a leg, turning an ankle or tearing a rib loose. He goes along with his public up to a certain point, but refuses to run the risk of any crippling injury.

THE CARDINALS PICK up a lot of good ball players because they refuse to turn anybody away. Frank Krist, a fair college second baseman at St. John's in Brooklyn, failed utterly with the Braves this spring and was cast adrift. He knocked at the Cards' door, was received with open arms, made a good impression and has been farmed to Greensboro in the Piedmont League.

Possibly Krist never will amount to anything, but if he does the Cards will be the gainers. Most clubs won't let those fellows inside the park, but the Redbird bosses scent a possible bargain in every kid who applies. Sometimes they're right, and a single good one makes up for many failures.

BROOKLYN CRITICS PREDICT that if the Dodgers fail to do things this year it will be due to a lack of aggressiveness. The club is said to be too tame and easy-going; needs more of what it takes to start a fight. Umpire Bill Klem was still growling the other day following an exhibition game when he told of having seen a Brooklyn hurler in uniform sitting on the Buffalo club's bench after pitching his three innings. That is said to be characteristic of the Flatbush troupe. Some are too ready with a smile, too strongly inclined to fraternize with opponents, instead of fighting them. Others, like Ray Benge, are termed too quiet. But the chief fault is found with Johnny Frederick, who probably would be a great ball player but for a lack of pep.

Johnny Frederick

YOU MIGHT THINK that a player who was sought by six other National League clubs during the winter would be able to win a berth in a Brooklyn outfield that is none too strong defensively. Yet Frederick, who made 51 doubles in 1931 and six pinch home runs last year, continues to be just an extra man.

And it's all because Johnny, for some reason, can't be made to hustle. In a recent game he stood still and forced Charley Sheerin to run far over into his territory to make a hard catch. Frederick has everything else needed to win a regular berth, but lack of get up and go keeps him on the bench.

IT IS THE hope of Ted Lyons that the bolstered White Sox this year will enable him to realize an ambition to be on a winning club for the first time in his career.

Lyons has put in 10 seasons with the Pale Hose. Three times he won more than 20 games, and in one other year he won 18. But during all that period the Chisox never got out of the second division.

THE EASTERN PART of the state continues to honor the basketball players of Lower Merion High School and Coach William Hunter Anderson for their success in winning the interscholastic championship of Pennsylvania, for which Altoona High was defeated in the final after the elimination of South High, of this city. This was the third time Anderson had coached his team to the championship of Eastern Pennsylvania, but the first time it ever won the state title. Bill, a former Pittsburgher, got his athletic start at Shady Side Academy, where he won letters in football, baseball and track in addition to basketball. At Lafayette later he was a star student as well as a star athlete, being president of his class in both his junior and senior years.

ANDERSON WAS PERHAPS the only college boy of modern times to serve as both coach and player in basketball. When Punk Berryman resigned at Lafayette, Bill, in his junior year, was put in charge instead of a paid coach, and in addition to doing a nice job of coaching he led the team in scoring.

Anderson was graduated from Lafayette in 1919 and then spent three summers at the University of Pennsylvania, where, in addition to his other work, he took a course in the School of Physical Education. In the winter he returned to Lafayette as a paid coach in basketball and was a success from 1920 to 1928, inclusive.

THOUGH ARNOLD HORWEEN was supposed to be going out of football for good when he left Harvard, as coach, there is a chance he may return to the gridiron game. He is mentioned on a list of possible successors to I. D. McIntosh, as coach at Lake Forest College.

McIntosh resigned recently, and several prominent mentors have been under consideration for the vacancy, including Ralph Jones, coach of the Chicago Bears in the pro league; Pat Page, former grid chief at Indiana, and Paul Schissler, coach at Oregon State.

Georgia Coleman

DIANA FISHWICK, English golf star, isn't the only girl sports luminary to admit that women cannot compete with men in her game on equal terms. Georgia Coleman, diving champion, is equally frank. "There is no comparison between my dives and men's dives," says Georgia. "Men do more difficult dives and do them better. People watch me and the other girls dive just because we're girls and are pretty fair. But people who know diving would laugh at a comparison." The diving champion was married recently and now is Mrs. Roof Gilson, but publicly she will remain Georgia Coleman through the summer because before her marriage she accepted an offer to turn professional and wants to keep her word. She will dive every night in the pool at Jones Beach, but for far less money than she was supposed to get at first. The original offer from the coast was $500 a performance, but when Georgia reported for work they cut it to $150 a week. So she turned around and came back East, and now the coast people are suing her for transportation costs.

CRACK FIELDS ENTER LOCAL CARNIVALS

By JESS CARVER

Individual titles will be up for competition at Pitt and relay crowns at Carnegie Tech as the two city institutions stage their annual scholastic swimming carnivals today. In connection with the Pitt meet, which by the way, has its nineteenth annual renewal, the university championships will be decided.

Arrangements have been made to time the meets so that contestants and spectators alike may take part in both. The Pitt trials will get under way at 1 o'clock and will be over with by 3, at which time the Tech affair is to start. Tech's meet will be over and done with by 4:30 o'clock and the Pitt finals will not be called until 8 o'clock in the evening.

CHAMPS ON HAND

Defending champions will be on hand at both affairs. Duquesne's senior relay swimmers are favored to repeat their 1932 triumph in the Tech carnival. Erie Strong Vincent, which won the team trophy at Pitt last year, has another powerful team entered and is expected to lead the way in the scoring.

While Panther officials look for the establishment of at least four new records, while at Tech, the existing standards are expected successfully to withstand the assaults of the various relay quartets.

Erie East and Erie Academy, Wells High, of Steubenville, McKinley, of Canton, Homestead, Carrick and Duquesne will furnish the champion Strong Vincent team with its stiffest competition in the Panther carnival. The entry is heavy, more than 80 crack swimmers being set for competition, a husky field for an individual meet.

The records expected to be attacked most vigorously in the Pitt meet are the scholastic 220-yard free style and the university 100-yard free style, 150-yard back stroke and 440-yard free style events. Smith, of Erie Academy, looms as the lad most likely to crack the scholastic mark. He bettered the existing record of 2:26, set last year by Jack LaBedda, of Munhall, in the junior A. M. A. title meet in Erie several weeks ago.

The Pitt program follows:

AFTERNOON

1. 160-yard relay, trial heats.
2. 100-yard breast stroke, trial heats.
3. 40-yard free style, trial heats.
4. 220-yard free style, trial heats.
5. 40-yard free style, semi-finals.
6. 100-yard back strike, trial heats.
7. 100-yard free style, trial heats.
8. 180-yard medley relay.

EVENING

1. 160-yard relay, scholastic, finals.
2. 200-yard breast stroke, Pitt, finals.
3. 100-yard breast stroke, scholastic, finals.
4. 150-yard back stroke, Pitt, finals.
5. 40-yard free style, scholastic, finals.
6. 40-yard free style, Pitt, finals.
7. 220-yard free style, scholastic, finals.
8. 440-yard free style, Pitt, finals.
9. 100-yard back stroke, scholastic, finals.
10. 100-yard free style, Pitt, finals.
11. 100-yard free style, scholastic, finals.
12. Fancy diving, Pitt and scholastic.
13. 180-yard medley relay, scholastic, finals.
14. 220-yard free style, Pitt, finals.

14 RACES AT TECH

Both senior and junior teams will compete at Tech, four races being scheduled for both classes. Due to the necessity of staging trial heats in three events, the program will hold 14 races in all.

Carrick and Latimer, the schools that tied last year for the junior title, have complete teams entered and will renew their duel which wound up in a deadlock a year ago.

Another One

YESTERDAY'S SCORE

Pittsburgh.	AB.	R.	H.	P.	A.	E.
L. Waner, lf	3	0	0	0	0	0
Comorosky, lf	0	0	0	0	0	0
Lindstrom, cf	3	0	1	1	0	0
Jensen, cf	1	0	0	3	0	0
P. Waner, rf	4	0	0	0	0	0
Traynor, 3b	3	0	0	2	0	0
Brubaker, 2b	1	0	0	0	0	0
Suhr, 1b	2	1	0	11	1	0
Vaughan, ss	4	1	2	3	6	0
Piet, 2b	4	1	3	2	2	0
Finney, c	4	1	1	5	2	0
French, p	3	0	1	0	2	0
Swift, p	2	0	0	0	1	0
Totals	33	4	8	27	14	1

Oklahoma City.	AB.	R.	H.	P.	A.	E.
McIsaac, ss	4	0	1	4	2	1
Sloan, cf	4	0	0	1	0	0
Johnson, rf	3	0	2	0	0	0
Harvel, lf	4	0	1	1	0	0
Cholcher, 1b	4	0	0	13	1	0
Holley, 2b	4	0	1	2	6	0
Moore, 3b	3	0	1	0	4	0
Tesmer, c	3	0	1	6	3	0
Benton, p	1	0	0	0	1	0
Matuzak, p	1	0	0	0	0	0
Kennedy, p	1	0	0	0	2	0
totals	32	0	7	27	19	1

Pittsburgh	0	0	0	0	0	0	0	0	4—4
Oklahoma City	0	0	0	0	0	0	0	0	0—0

Runs batted in—By Vaughan, Piet, Finney 2.
Two-base hits—McIsaac, Moore, Johnson.
Three-base hit—Vaughan.
Home run—Finney.
Double play—Suhr to Vaughan to Suhr.
First base on balls—Off Kennedy 3 (Suhr 2, L. Waner).
Hits—Off French, 4 in 5 innings; off Swift, 3 in 4 innings; off Benton, 2 in 3 innings; off Matuzak, 2 in 3 innings; off Kennedy, 4 in 4 innings.
Wild pitch—Matuzak.
Passed ball—Tesmer.
Hit with pitched ball—By French 1 (Johnson).
First base on errors—Pittsburgh 1, Oklahoma City 1.
Left on bases—Pittsburgh 4, Oklahoma City 6.
Struck out—By French 4 (Sloan 2, Benton, McIsaac); by Benton 3 (Traynor, Piet, Finney); by Matuzak 1 (Lindstrom).
Winning pitcher—Swift.
Losing pitcher—Kennedy.
Time of game—1:45.
Umpires—Johnson and Palmer.

Believe It Or Not

(Reg. by U. S. Patent Office)

By Ripley

(On request, sent with stamped addressed envelope, Ripley will send proofs and details of anything depicted by him in these cartoons.)

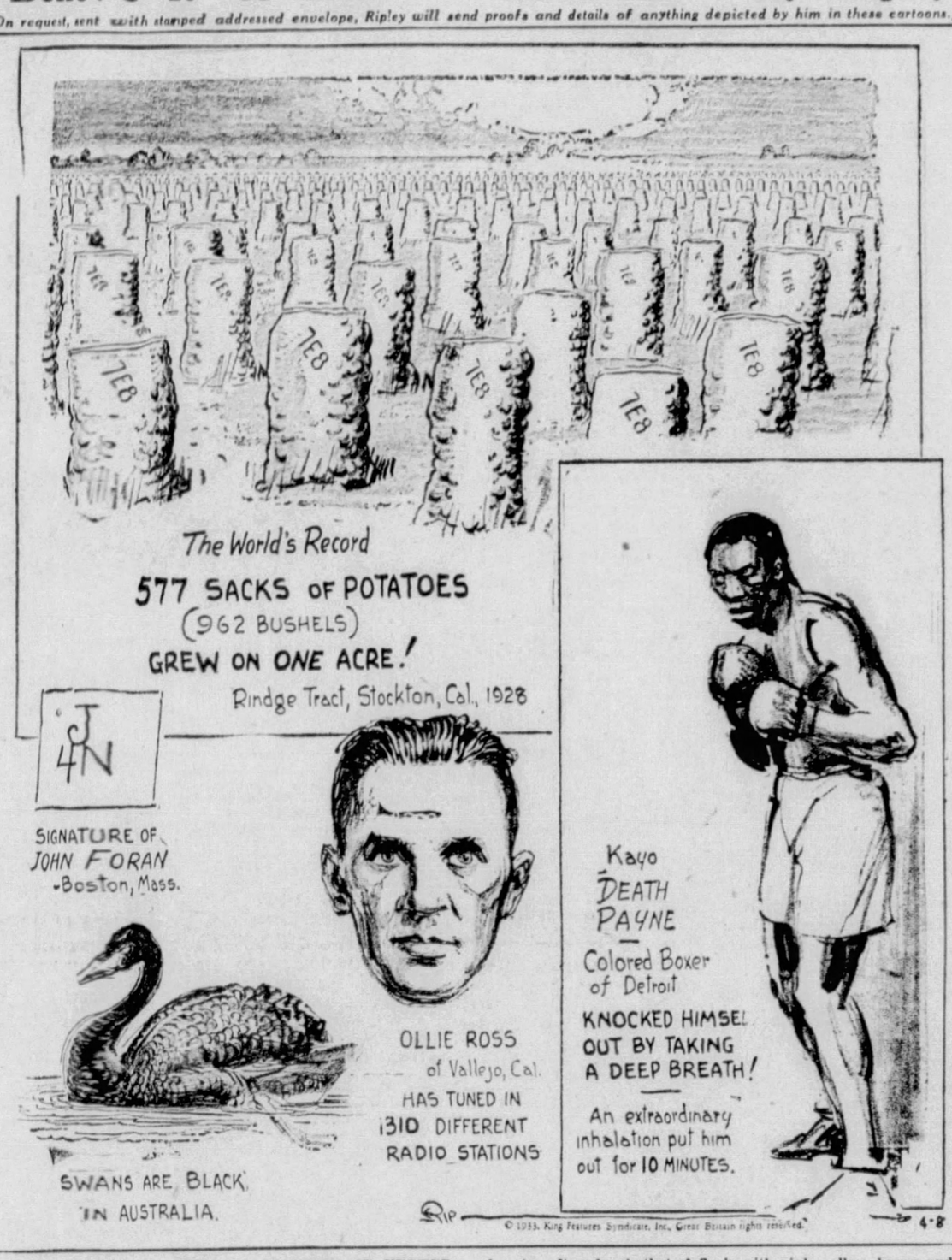
7E8
The World's Record
577 SACKS OF POTATOES
(962 BUSHELS)
GREW ON ONE ACRE!
Rindge Tract, Stockton, Cal., 1928
SIGNATURE OF JOHN FORAN -Boston, Mass.
OLLIE ROSS of Vallejo, Cal. HAS TUNED IN 1310 DIFFERENT RADIO STATIONS
SWANS ARE BLACK IN AUSTRALIA.
Kayo DEATH PAYNE
Colored Boxer of Detroit
KNOCKED HIMSELF OUT BY TAKING A DEEP BREATH!
An extraordinary inhalation put him out for 10 MINUTES.
© 1933, King Features Syndicate, Inc., Great Britain rights reserved.

EXPLANATION OF RIPLEY'S CARTOON OF YESTERDAY: THE LARGEST KNOWN FLOWER—The Rafflesia Arnoldi, a giant fungus which grows from the root or stem of large trees, is the largest flower known, having a diameter of three feet and weighing 15 pounds. The cup in the center holds 12 pints of water. Its color is that of flesh, with pink, yellow, brown and blue blotches. It remains expanded a few days only and then decays, emitting a putrid odor which attracts flies to facilitate its cross fertilization.

TOMORROW—A KING'S HIGHWAY.

SAVOLDI WINS OVER LONDOS

CHICAGO, April 8.—(AP.)—Jumping Joe Savoldi, who used to shatter football lines for Notre Dame with his massive hulk, had one big area of the professional wrestling world rocking with claims and denials today.

Regarded as just another setup, Joe strode into the Chicago Stadium ring last night to tackle Jim Londos, the Grecian Adonis and claimant of the wrestling championship. To the amazement of 8,000 customers, he walked out of the ring with a one-fall victory after 20 minutes and 26 seconds of tugging.

The claims and denials then started to pop and today all was chaos.

First, Ed White, manager of Londos, claimed that the match, limited to one fall with a 90-minute time limit, was not a championship affair simply because of a ruling by the old Illinois State Athletic Commission that all wrestling matches were merely "exhibitions." The spectators howled White down.

Then Londos issued a statement in which he denied that Savoldi had thrown him, blaming Referee Bob Managoff for everything that happened.

At Friarspoint, Miss., Harry J. Landry, president of the National Wrestling Association, announced that Savoldi would not be recognized as champion of the association because the match was held outside of association territory and because the fall awarded Savoldi was not completed.

Duquesne Grid Star in Hospital

Ted Brinkley, varsity fullback candidate at Duquesne University, is in Mercy Hospital recovering from injuries received in spring football practice with the Dukes. Brinkley suffered a fractured jaw and a badly sprained back. His condition today was reported as fair.

Brinkley, who hails from Greensburg, was the regular freshman fullback last fall.

Sports Events Carded Today

BASEBALL.

Pittsburgh vs. Kansas City, Kansas City.
Chicago Cubs vs. Chicago White Sox, Chicago.
Cincinnati Reds vs. Cleveland Indians, Cincinnati.
New York Giants vs. Detroit Tigers, Polo Grounds, New York.
New York Giants second team vs. Newark, Newark, N. J.
Phillies vs. Philadelphia Athletics, Philadelphia.
Brooklyn Dodgers vs. New York Yankees, Brooklyn.
Boston Braves vs. Boston Red Sox, Boston.
St. Louis Cardinals vs. St. Louis Browns, St. Louis.
Washington Senators vs. Buffalo, Washington.
Duke vs. Elon, Durham, N. C.
Lehigh vs. Swarthmore, Bethlehem, Pa.

BOXING

Joey LaGrey vs. Paul Masques, 10 rounds, and Mickey Taylor vs. Herman Riggels, 8 rounds, New York.
Frankie Klick vs. Pete Guliotta, 6 rounds, Brooklyn.
Babe Triscaro vs. Johnny Edwards, Harold Scarney vs. Patsy Perroni and Carmen Barth vs. Jimmy Moinette, 10 rounds each, Akron.

SWIMMING

Nineteenth annual interscholastic swimming meet, University of Pittsburgh pool, Trees gym, 1 p. m. and 7 p. m.
Fourth annual interscholastic swimming meet, Carnegie Tech pool, 3 p. m.
Annual University of Pittsburgh championships, Trees Gym, 8 p. m.

SOCCER

Benefit Cup tourney—Ambridge at Beadling.

TENNIS.

Houston invitation tournament, Houston, Tex.
Argentina vs. Chile, Davis Cup play, Buenos Aires.

BOWLING.

A. B. C. tournament, Columbus, O.
Mrs. Floretta D. McCutcheon in exhibition, P. A. A., 5:30 p. m.

TRACK AND FIELD.

Minnesota Relays, Minneapolis.

SQUASH RACQUETS

Keystone A. C. vs. Buffalo interetty matches, Keystone A. C., afternoon.

POLO

Shady Side Academy vs. 107th Field Artillery, Hunt Armory, 8:45 p. m.

HANDBALL

National A. A. U. tournament, Chicago.

PING PONG

Western Pennsylvania tournament, Downtown Y. M. C. A.

GYMNASTICS

Health and Physical Education Conference meet, Fifth Avenue High School gymnasium.

HOCKEY

Stanley Cup series—New York Rangers vs. Toronto Maple Leafs, Toronto.

HORSE RACING

Meeting at Tanforan and Lexington.

BASKETBALL

Coaches' meeting, New York.
Conclusion of amateur tournament, McKeesport Y. M. C. A.
Western Pennsylvania senior and junior tournament, Monongahela High School.
Allegheny Mountain Association A. A. U. tournament finals—Midgets and boys in Salvation Army gymnasium; senior and first-class at North Side Community House.
Metropolitan League finals — Rankin Croatians vs. Hurleys, Salvation Army gym.
Greater Pittsburgh League final — American Legion Post No. 200 vs. J. W. Lodge, Salvation Army gym.
Jednota League final — Homestead vs. Duquesne, Homestead High School.
Lawrenceville amateur tournament finals, Forrester Hall, Lawrenceville.
Final games of Wednesday Night, Saturday Night and Metropolitan leagues, Allegheny Y. M. C. A. gymnasium, 7 p. m.

GOLF

Annual invitation tournament, Roehampton, England.

St. Vincent Cards Tough Grid Schedule

LATROBE, Pa., April 8.—Father Jerome Rupphret, O. S. B., director of athletics at St. Vincent College, has arranged another tough football schedule for 1933.

Gene Edwards, former Notre Dame varsity player, has been retained as coach.

Davis-Elkins will close the Bearcat schedule at the local college field on November 25. Last year the Mountaineers had a hard time repulsing the attack of the St. Vincent gridders.

Coach Edwards is expected to arrive at the college next week for spring training. The schedule follows:

October 1—St. Bonaventure, at Olean, N. Y.; October 14, Mt. St. Mary's, at home; October 21, Canisius, at home; October 27, Geneva, at Beaver Falls (night game); November 11, New River, at Montgomery, W. Va.; November 18, La-Salle, at home; November 25, Davis-Elkins, at home.

Geneva Calls Off Spring Grid Drills

BEAVER FALLS, April 8.—Jimmy Robertson and Robert Schmidt, head and assistant grid coaches respectively at Geneva College, have announced that they will not conduct any spring grid drills. Instead they will likely plan an earlier start in the fall.

It is believed that further aid to Robertson and Schmidt will be tendered by Marty Howell, of Freedom, and Sam Cooper, of Mon City, who finished their collegiate grid careers at Geneva last fall.

UTZ TO COACH

ALLENTOWN, Pa., April 8.—(AP.)—Johnny Utz, former University of Pennsylvania tackle and 1929 captain of the Red and Blue eleven, has been appointed to coach Muhlenberg College football for the 1933 season.

COURT FINALS ON TONIGHT

The finals of the annual A. M. A. independent basketball tournament and title clashes in the Greater Pittsburgh and Metropolitan leagues will be staged tonight.

On the North Side Community House floor, Brentwood meets Wilmerding in the A. M. A. senior final; the Frank Ferris quintet meets the Wright Senators for the light first-class crown and the North Braddock Vikings engage Kingsley House Reserves for the junior championship.

On the Salvation Army floor, the I. K. S. Midgets meet the Munhalls Ragans for the midget title, and the I. K. S. boys engage the Goldensons for the boys' crown. In final playoff games for the Greater Pittsburgh League banner, the J. W. Lodge team meets the American Legion Post No. 200 quintet and the Hurlers face the Rankin Croats for the Metropolitan loop crown.

Three titles will be decided on the Allegheny Y. M. C. A. floor.

Gospel Hall and North Juniors play off the honors in the Wednesday Night Sunday School League at 7 o'clock. The Sixth United Presbyterian and Calvary teams will decide the Saturday Night Church League championship in the second clash.

The Olympic club and the Frank Ferris "B" team will settle things in the Metropolitan League starting at 9 o'clock.

The Lawrenceville amateur basketball tournament comes to a close tonight at Forresters Hall. The Milkmaids meet the Harp Vaughans at 7 o'clock and the Lodge Club engages the Falcons at 8 o'clock. The winners meet in the final at 10 o'clock.

Huntington Signs Catcher Ragnow

HUNTINGTON, W. Va., April 8.—(AP.)—Milton (Rags) Ragnow, of Scranton, Pa., catcher for the Johnstown team of the Middle Atlantic League, has been signed by the Huntington Boosters to plug their backstop hole for this year's Mid-Atlantic campaign.

OKLAHOMA CITY BLANKED BY PIRATES, 4-0

By CHARLES J. DOYLE
Staff Correspondent.

KANSAS CITY, Mo., April 8.—The well-conditioned Pirates this morning reached American Association territory, which circuit is scheduled to give the Buccos the finishing touches for the big stuff slated to begin Wednesday at Cincinnati.

Gibby's flag chasers will meet the Blues this afternoon and tomorrow. On Monday the Pirates will take on the Louisville Colonels at Louisville, this contest to mark the end of the long spring training junket. Tuesday is an open date on Pittsburgh's card.

The Blues are owned by Tris Speaker, Joe E. Brown and Lee Keyser. The former ace of center fielders will pilot the club from a dugout position. It is believed the new owners have at least a friendship tie with the Pittsburgh club and in this connection there is talk of leaving a Pirate or two behind under an option.

TO KEEP 10 HURLERS

Boss Gibson has only a few players to place. Gibby says he will keep 10 of his 11 pitchers until May 15, the dead line on big rosters. After that time all clubs must be down to 23 active players.

Southpaw Charley Wood is the only pitcher to be farmed out, the way the roads are now, and Gibby states he may keep the whole 11 flingers around for a while. However, there is a chance that Wood will be placed with the Blues.

One infielder also will be placed with a high-grade major league team. As Bill Brubaker needs seasoning, the big collegian is likely to be the athlete slated for a change. Almost any class AA team would welcome Peppery Bill, so there is a likelihood that he will be placed under the tutelage of Speaker.

Motion Picture Comedian Brown, who was a fair country ball player, is said to have a case on Brubaker. Bill played for Joe's club on the Coast, hence the chance of the tall third-sacker remaining here is strengthened as a result of the California hookup.

BUCS WIN SHUTOUT

Before leaving Oklahoma City yesterday, the Pirates treated the natives to a rare display of baseball, with the help of the local club of the Texas League. The diamond battle was a runless affair until the ninth when the Pirates opened up a four-run attack with two out to clinch the issue. Hal Finney's homer was the biggest punch of the inning. The score was 4 to 0.

Larry French gave the home folks something to talk about as he apparently tuned up for the inaugural in Cincinnati. The aggressive lefthander was in fine fettle as he reeled off five rounds of runless baseball. French allowed only four hits. Just to add a little spice the hard-worker fanned the side in the third.

Chilly Sauce

The Pirates picked up another juicy check at Oklahoma City. If Jerry Malin had not put the Corsairs on the spot at Amarillo, the Uncle Tom tour would have been a knockout from a gate standpoint.

Jerry is the sports editor of the paper owned by the gent who tried to take Col.

(Continued on Page Twelve.)

BASEBALL COMEDY

—By NICK ALTROCK—

WASHINGTON, April 8.—We are on the brink of another baseball season, as the fancy writers say it, and some major league clubs are thankful just to be alive. For a couple of outfits this springs' training was worse than sulphur and molasses. The Cubs and Giants got caught in that California earthquake, which I understand the local Chamber of Commerce is now laughing off as a four-alarm fire. But the Cubs and Giants didn't laugh about it till they were out on the Mojave Desert, heading East.

Nick Altrock

And on their way North from Florida, the Boston Red Sox were in a train wreck. It's bad enough to be tossed and jolted around by the other teams without a rail smashup doing it. However, the Red Sox can figure the worst is positively all over for them, no matter what happens from now on.

So, outside of earthquakes, train wrecks, Cuyler's broken leg and Hornsby's bum feet, the clubs are all ready for the regular season and they should feel as chipper as Washington's soldiers the spring after that winter at Valley Forge.

(Copyright, 1933, Christy Walsh Synd.)

LEAFS, RANGERS RESUME DUEL FOR WORLD HOCKEY TITLE

RIVALS CLASH IN TORONTO TONIGHT

TORONTO, April 8.—(AP.)—The Toronto Maples Leafs, refreshed by a four-day rest and full of confidence, were ready today to step out against the New York Rangers in the second game of the final playoff series for the Stanley Cup and the world's professional hockey championship here tonight.

The Leafs had to start their home stand one game down after the 5-1 beating they took at New York last Tuesday in the opening contest of the three-out-of-five game series.

LEAFS HANDICAPPED

Toronto came to New York to start the finals the day after they finished a five-game duel with the Boston Bruins for the National Hockey League championship. Four of the games were overtime affairs, the last going to the record length of 164 minutes. They didn't have a chance and knew it, but they figure conditions will be altered. The Rangers, also realizing the difference, were expecting a hard game tonight although they, too, felt sure of a victory.

The Leafs can point to two important factors in their favor that point to victory. Last year, when the same teams clashed in the finals, Toronto won by the "tennis" scores of 6-4, 6-2 and 6-4 in games played at New York, Boston and Toronto. Few changes have been made in either team since then. During the past National League season the Rangers failed to win one game on Toronto ice.

SELLOUT ASSURED

Capacity crowds of 14,500 for tonight's game and for the third contest next Tuesday were assured several days ago when a complete sellout was announced.

The fourth and fifth games, if necessary, also will be played here.

The probable lineups:

Toronto.		Rangers.
Chabot	G.	Aitkenhead
Clancy	R. D.	E. Seibert
Day	L. D.	Johnson
Primeau	C.	Boucher
Conacher	R. W.	W. Cook
Jackson	L. W.	F. Cook

Toronto spares: Cotton, Bailey, Sands, Blair, Dorsty, Gracie, Thoms, Horner, Levinsky.

Ranger spares: Murdoch, Dillon, A. Siebert, Keeling, Somers, Osmundson, Pettinger, Heller, Brennan.

Referee—A. Smith.

Judge of play—Odie Cleghorn.

GUNNERS MEET SHADY SIDE

In one last desperate drive to capture third place in the Pittsburgh Polo League, the 107th Field Artillery mallet wielders tonight clash with the youthful Shady Side Academy riders. The opening toss-in is scheduled for 8:45 o'clock.

By copping both their remaining contests, the Artillerymen can finish in third place, while an even split will deadlock them in that position with the 308th Cavalry entry.

The lineup:

Artillery	Pos.	Shady Side
Lieut. Kiser	No. 1	Diebold
Lieut. Collins	No. 2	McCahill
Lieut. Watson	No. 3	Aarog

PIRATES MEET KANSAS CITY

(Continued from Page Eleven.)

Lindbergh and Mary Garden to task for something or other.

The Bucs still talk of the Amarillo incident. The recollection of the lobby packed with boys and men seeking autographs and glimpses at the major leaguers will stay long with the athletes.

One nice mannered westerner with a five-gallon hat (and perhaps a six-shooter) told the writer he had driven 200 miles to see the game, but would be satisfied with Al Simmons' autograph. Fair enough.

Honus Wagner has evolved a new autograph system which works well. In his spare time he puts his monicker on cards and when he is stopped he passes them out.

Here is a minute movie of every station shed through which the Pirates have passed:

Old-time fan rushing after Wagner and hitting him on back:

"Hey, Honus, don't you remember me?"

Honus, fearful of missing the train, replies:

"Sure, you're Jake Wetmerkrant, who played with me in '96. How are all the folks, Jake?"

The Wagner boys collectively could not manufacture a hit in their home town game. The Wagner hit that scored heavily in every big city was a stage struck feminist the home folks.

EXHIBITION GAMES

At Washington—				R.	H.	E.
Brooklyn	0	0	0	1	7	0
Washington	1	0	0	4	10	1

Batteries—Benge, Mungo and Sukeforth; Crowder and Sewell.

At Indianapolis—										R.	H.	E.
St. Paul	0	2	0	0	1	0	0	0	0	3	8	1
New York (A.)	0	2	1	2	0	0	0	0	*-	6	12	3

Batteries—Thomas, Garland and Fenner; Gulliano, Van Atta, Deshong and Dickey; Jorgens.

At Norfolk, Va.—										R.	H.	E.
New York (N.)	1	0	4	0	2	1	6	4	5-	23	25	0
Detroit	1	0	0	0	1	4	0	*-		7	10	1

Batteries—Schumacher and Richards; Herring, Wyatt and Reiber, DeSautels.

At Princeton, N. J.										R.	H.	E.
Philadelphia (N.)	2	2	0	0	0	4	1	1-		10	12	1
Princeton	0	0	0	0	0	1	0	0-		1	5	5

Batteries—Pickrell, Grabowski, Pearce and Todd; Kammer, Samuels, Crout and Follansbee.

At Rolla, Mo.—										R.	H.	E.
Rolla	0	0	0	0	0	0	0	2	6-	2	7	6
St. Louis (N.)	2	0	2	0	3	2	1	0	*-	11	11	2

Batteries—Carlson, Breuer, Osborne and Schang; Vance, Lindsey, Stout and Lewis.

At Kansas City—										R.	H.	E.
Chicago (N.)	3	0	0	3	0	0	0	0	1-	10	12	0
Kansas City	0	0	0	0	0	1	0	2-		2	9	4

Batteries—Warneke, Richmond and Hartnett, Taylor; Clay, Niecelig and Brenzel.

At Birmingham, Ala.—										R.	H.	E.
Cleveland	3	1	0	0	1	0	0	0	0-	5	9	1
Birmingham	0	0	0	0	1	0	1	0	0-	2	9	4

Batteries—Brown, Harder and Spencer; Pottak, Touchstone, Walkup and Berres, Atwood.

Philadelphia (A) at University of Pennsylvania, cancelled, wet grounds.

Boston (N) at Newark, called off, rain.

LEWIS STOPS ROCCO

SAN FRANCISCO, April 8. (AP.)—John Henry Lewis, Negro school boy of Phoenix, Ariz., won by technical knockout over Emmett Rocco, of Elwood City, Pa., in the seventh round of a scheduled 10-rounder last night. Rocco, 190, outweighed his opponent by 14 pounds.

With Pirates at Home and Away as Season Nears

MAILING TICKETS FOR OPENER AT FORBES FIELD, APRIL 20

Bill Gardner, in charge of tickets for the baseball games at Forbes Field, and Edward Barry filling mail orders for the home opener, scheduled one week from next Thursday. The Pirates open up in Cincinnati next Wednesday and go from there to Chicago before returning home. This is a Pittsburgh Sun-Telegraph picture.

TONY PIET OUT AT FIRST IN EXHIBITION GAME WITH CUBS

Action in exhibition game between the Pirates and Cubs in Los Angeles, showing Pirate second sacker retired on a throw to first base. This is a Wide World News Photograph Service picture.

DETROIT ELEVEN ON SCENE

By TOM BIRKS

The Detroit Rambler soccer team, champion of the Detroit American Soccer League, arrived in Pittsburgh this morning in charge of National Secretary John J. McEwan, of Cleveland, and will be quartered at the Fort Pitt Hotel during its stay in Pittsburgh.

The Ramblers will meet the Castle Shannon McKnights, champions of the Panhandle League, in the western final of the national amateur cup at Greenlee Field tomorrow afternoon. The kick-off is called for 2:45 o'clock.

Advices from Detroit have it that the Ramblers are one of the finest soccer aggregation ever gathered together in the Automobile City. If this is so, many of us who remember the famous Detroit Celtics and the Holley Carburetors feel that the young McKnight aggregation is in for a tough afternoon.

The McKnights, however, feel that they are capable of stopping the Western invaders, and of representing the West in the title final at Philadelphia April 22.

This afternoon the Beadling and Ambridge clubs meet in a benefit cup replay at Beadling.

DUNLAP WINS LINKS TITLE

PINEHURST, N. C., April 8.—(AP.)—Playing virtually the same brand of golf that gave him medalist honors and a tie for the course record in previous rounds, George T. Dunlap, Jr., of Garden City, L. I., yesterday defeated Jack Toomer, of Jacksonville, Fla., 7 and 5, to win the North and South amateur golf championship for a second time.

The Walker cup player was three under par for the 31 holes the match lasted. He held a four up lead at the end of the 18-hole morning round, and picked up three more holes on the first nine of the afternoon, to close out the Florida state champion with ease.

Grove City Spring Grid Drills Open

GROVE CITY, April 8.—Spring football practice has been inaugurated at Grove City College for the first time in years. Coach Bill Amos has a squad of 25 candidates at work and plans three sessions each week during April.

The revised track schedule, announced by Athletic Director Thorn follows:

May 6, Slippery Rock, home; May 13, W. & J., away; May 20, Waynesburg, home; May 24, Carnegie Tech, home; May 30, Tri-State Conference meet at Beaver Falls.

OUIMET'S GOLF

By FRANCIS OUIMET

Former National Amateur and Open Golf Champion.

One wonders what has happened to the game of golf in the past 10 or 15 years to increase its interest, and there may be many explanations to answer this question. Possibly it is due to the fact that there are a great many golf courses, and these would naturally stimulate interest in the game and bring new players into it.

There might be other reasons, too, along these same lines, but, in my opinion, the principal one that has to do with the great interest and increasing popularity in golf has been the fact that more youngsters have taken to playing the game of golf the last 10 years than ever before, and, therefore, with this new enthusiam, the game has surged forward to a great extent.

Francis Ouimet

I once got into an argument with a good friend because I was supposed to have made the statement that golf had come to the fore so rapidly that it had taken the place of baseball. I did not say this, and I do not believe that golf can take the place of our national game. However, I do think many youngsters are being attracted to golf because of the fact that there are so many courses to play over and also because so many young lads have made their mark at an early age, and golf has been discovered to be a young man's game as well as one for the older person.

HONORS FOR YOUNG PLAYER

Bobby Jones at the age of 14 played in his first major championship, and did extremely well. At the age of 17 or 18, he was a finalist in the National championship. Sarazen was a winner of major titles at 21, and the list is large of those young professionals and amateur stars who have won high honors.

All of these things have been extremely interesting to the younger generation, and the other fact that golf is a game that can be played by an individual also explains why it has become so popular. Wen I think of my early days when I was ambitious to become a baseball player, the neighborhood I lived in was so sparsely settled that I could not find anybody half of the time to even toss a ball to, and, therefore, I took to golf because it was a game that I could amuse myself with if I had to play alone.

One of the most enjoyable games I have played was with former Gov. Cox, of Ohio. The Governor is one of the most ardent players I have ever met, a gentleman who has analyzed the game thoroughly, has spent a good deal of time in practice, with the result that he not only has a fine swing, but is a very steady performer. During the course of our round, I was interested to hear the Governor say that golf was not only a fine game in that it took you out in the fresh air and sunshine, but above that it taught everyone who played it the virtue of self-control.

JONES DESERVES CREDIT

In giving this idea some thought, it occurred to me that no finer example of this could be found than the case of Bobby Jones. As a very young player, Bobby had perhaps one of the most impetuous dispositions I have ever seen. Apparently he felt that every time he hit the ball, it must go on a beeline for the flag. If he mishit one, that was the signal for him to throw a club or even break one. For several years, it reacted most unfavorably against him in the championships that he played in. Finally he saw the error of his ways, curbed his temper and with it all began to win titles.

The list of those who succeeded in golf has been comparatively small compared to the tremendous numbers that play the game, but, as Governor Cox so aptly put it, the ones who do win are those that have the good sense to control their temper, regardless of what may happen, and, in connection with this, I am happy to say there is not a better poised player in the game in the world than Bobby Jones which, in my opinion, establishes him as a great man because he could and did control a high temper.

(Copyright, 1933, by the Bell Syn., Inc.)

CUBS, CHISOX PLAY TODAY

CHICAGO, April 8.—(AP.)—Chicago's Cubs and White Sox, two of the greatest rivals in baseball, squared away at Comiskey Park today for the first of a two-game series to decide the city championship.

Breaking even in two early spring exhibitions at Los Angeles, the two teams planned to throw their full strength into the game, weather permitting. Teddy Lyons, picked to hurl the American League opener against Cleveland, was slated to pitch for the improved South Siders, with Guy Bush tossing for the Cubs.

A crowd of 15,000 or more was expected to watch the game.

The White Sox, their hopes high for a first division team through the acquired help of Al Simmons, Mule Haas and Jimmy Dykes, arrived home from their spring training trip yesterday while the Cubs steamed in early today from Kansas City, where they wound up their spring campaign with a 10-to-2 victory over Kansas City.

Babe Herman twisted his ankle sliding home in the first inning of the game, but the injury was not regarded as serious.

Baseball Briefs

CINCINNATI—(AP.)—After spending all training season helping the Cincinnati Reds round into shape, Jewel Ens, former manager of the Pittsburgh Pirates, has signed as coach of the Cincinnati team, to serve under Donie Bush, his predecessor in Pittsburgh. The Reds practiced yesterday beneath the stands of Redland Field, were President Sidney Weil announced, beer will be sold when the season opens.

INDIANAPOLIS—(AP.)—Dixie Walker, International League recruit, led the New York Yankees' attack with a home run, a double and a single as the world champions closed their exhibition tour by defeating St. Paul, of the American Association, 6 to 3, yesterday. Babe Ruth played three innings, getting one hit, a double, before retiring in favor of Dusty Cooke.

BIRMINGHAM, Ala.—(AP.)—With Earl Averill contributing a home run and Chalmers Cissell ramping out four singles out of four times at bat, the Cleveland Indians defeated Birmingham, 5 to 2, yesterday. Weinraub, Baron outfielder, also hit a homer.

NORFOLK, Va.—(AP.)—Twenty-three hits, including two home runs by George Davis, Bill Terry and Hank Leiber, rattled off the New York Giants' bats yesterday to give them a 17-to-7 victory over the Detroit Tigers and even the series at four-all. The two teams play in New York today and tomorrow.

WASHINGTON.—(AP.)—Washington's Senators bunched 10 hits behind Alvin Crowder's pitching yesterday for a 4-to-1 win over the Brooklyn Dodgers in a pre-season exhibition. Benge and Mungo shared the tossing for the losing National Leaguers, while Joe Judge got two hits out of four tries and assisted in two double plays against his former teammates.

LOS ANGELES—(AP.)—Ed Baecht, big right-handed pitcher, has been traded by Los Angeles of the Pacific Coast League to Minneapolis of the American Association for Hughie McMullen, catcher. No cash was involved.

BOSTON.—(AP.)—Art Shires, colorful first baseman, has quit the Boston Braves, according to advices from Manager Bill McKechnie. Shires, unable to cope with Baxter Jordan for a regular berth, refused to accept the reduced salary offered him several days ago by President Emil Fuchs. McKechnie reported him as returning to his home in Chicago, where he will try to catch on with a strong minor league club.

PACIFIC COAST LEAGUE

GAMES TODAY

Hollywood at Sacramento.
Missions at Oakland.
Seattle at Los Angeles.
Portland at San Francisco.

STANDING OF THE CLUBS

	W.	L.	Pct.		W.	L.	Pct.
Oakland	4	0	1.000	San Fran.	2	2	.500
Seattle	3	1	.750	Sacramento	1	3	.250
Hollywood	3	1	.750	Los Angeles	1	3	.250
Portland	2	2	.500	Missions	0	4	.000

RESULTS YESTERDAY

Hollywood	7	Sacramento	4
Oakland	4	Missions	3
Seattle	5	Los Angeles	3
Portland	2	San Francisco	1

FLOOR RULES TO STAND

NEW YORK, April 8.—(AP.)—Basketball leaders from every section of the country reported that the game is in the most flourishing condition of its history, as the annual three-day convention of the National Association of Basketball Coaches continued its sessions yesterday.

So satisfied did the coaches appear with the rules as they now stand that, aside from a movement toward unanimity of interpretation by officials, and minor clarification changes, there appeared little likelihood of any recommendations for further revision of the code at the coaches' rules committee meeting today.

Eastman Suffers Injury to Leg

PALO ALTO, Cal., April 8.—(AP.)—Ben Eastman, Stanford's world quarter-mile record holder, pulled a muscle in his left leg yesterday during an intra-team meet and may be lost to competition for both the California meet a week from Saturday and the Southern California classic April 22.

He was taken to the Palo Alto Hospital for examination.

LOCALS ENGAGE BUFFALO IN SQUASH TEST

By PAUL G. SULLIVAN

Inter-city squash racquet competition tops this afternoon's club sport card as Buffalo stars mingle with Keystone Athletic Club contenders in battle of three-man teams on the K. A. C. gallery court.

Today's event will be followed tomorrow by a bracket-of-eight elimination tournament wherein the six interurban contestants, plus Dr. Dave O'Loughlin, of the P. A. A., and Joe Oliver, of the Pittsburgh Golf Club, will joust for individual honors.

Cy Polley, Bison City premier, meets Bill Bickel, Keystone ace and runner-up to the Steel City tackle, in the inter-city feature at 2:30 p. m. The Polley-Bickel affair will be followed by fracas involving Jack Nitterauer, Buffalo runner-up, with Charley Fagan, veteran home tactician, while Harry Howkins, invading No. 3 performer, encounters Jean Caspar, K. A. C. class B champion, in the wind-up.

REED TO REFEREE

McCook Reed, first ranking Pittsburgher the past two seasons, will officiate as referee. Reed is suffering from tennis elbow and is likely to be out of action for the better portion of a year.

Racqueters from organizations affiliated with the Pittsburgh Squash Racquets Association have been invited to sit in on the two-day Keystone program. Upon the interest and enthusiasm shown during the impending week-end will depend in great measure local chances of landing the 1935 national squash racquets championship tournament.

Polley, assistant secretary of the U. S. S. R. A., was slated to confer with the Keystone board of directors at luncheon today in regard to the possibility of installation of four regulation courts in time for award of the '35 nation-wide titular event to Pittsburgh.

NET CONFAB TODAY

Meanwhile, in New York this afternoon, the United States Lawn Tennis Association executive committee gathers in spring conclave. Among subjects certain to come up for discussion is the matter of staging the 1934 U. S. L. T. A. meeting in Pittsburgh. P. T. A. officials have at hand letters from such net notables as Samuel H. Collom, Middle States president; Walter L. Pate; W. Merrill Hall, U. S. L. T. A. treasurer; Jones W. Mersereau, chairman of the national advisory and finance committee; Joseph W. Ivy, second vice president; Irving C. Wright, Joseph W. Wear, Paul Gibbons, former national secretary; Holcombe Ward, first vice president of the U. S. L. T. A. and president of the Eastern L. T. A., and Julian S. Myrick, former U. S. L. T. A. president. Myrick alone appears to view the Pittsburgh move with disfavor.

The final tilt of the P. A. A. intra-mural squash recquets tourney has been postponed because of a slight eye ailment bothering Dave O'Loughlin, who is to meet Bill Hutchins for the trophy. It is possible that the match will be run off this afternoon, but the probability is that there'll be nothing doing until Tuesday of the coming week.

Sports Gathering Planned by Layden

A get-together dinner at which athletic chiefs, sports scribes and others interested in collegiate and athletic sports is being planned by Elmer Layden, athletic director of Duquesne University, to be held at one of the downtown hotels on or about May 12.

Layden would like to hear from collegiate and scholastic athletic leaders with regard to their views on the project.

Cincinnati Park To Be Ready For Opener

"Park O. K. Everything looks good for opener."

Thus did Sidney Weil, president of the Cincinnati Baseball Club, today dispel any doubt that the Pirates-Reds National League opener would not be played as scheduled next Wednesday.

The reassurance from Weil was received by Sam Watters, vice president and secretary of the Pittsburgh Club, in the form of a telegram after widely-published reports that the Cincinnati park was "under two feet of water" had aroused suspicions that the lid-lifter might have to be postponed.

Weil's telegram was in answer to one by Watters in which the latter questioned the condition of the Reds' playing field.

OHIO BOWLERS ROLL HIGH

COLUMBUS, O., April 8.—More prize money is set to go East today as a result of the pin gathering ability displayed by Warren, O., Youngstown and Akron bowlers in the annual American Bowling Congress tourney the last few hours.

Warren lads shown with particular brilliance as the Folsome Lunch team pecked out a 2,180 and the Osborne Clothiers hit 2,777. Warren Alleys, of Youngstown, produced 2,699 and Gough Chevrolet, 2,674. Firestone Dept. 217 had a 2,666 and Browns Drugs, of Alliance, 2,694.

Two Akron pairs went well into the doubles money, B. Cole and E. Carpenter showing a 1,190 and F. McCambridge and C. Crockston a 1,175. Cole came back in the singles to toss off a 667.

Al Brandt, of Lockport, N. Y., came within three pins of tying the American Bowling Congress three-game record, 774, established by Larry Shotwell, Covington, Ky., at Cleveland, in 1930.

Paired with Eddie Oates, Brandt scored games of 288, 228 and 255, while his partner was contributing 193, 195 and 194. The pair had games of 481, 423 and 449 in totalling 1,353 for third berth in the doubles class. Brandt counted 630 in the team competition.

Langley Captures Life Saving Honors

Langley High School aquatic stars captured the tenth annual life saving meet for city schools, held yesterday in the Connelley Trade School pool.

Langley piled up 23 points, Schenley finished second with 16, Allderdice scored 15 and Oliver 14.

McKeown, of Allderdice, won the free style rescue; Schrader, of Schenley, took the retrieving object event; McLennard, of Langley, won the tired swimmer race; Schrader took the head carry event; Beck, of Langley, the cross chest carry, and Letcher and Beck, of Langley, won the lifebuoy rescue event.

Fight Results

At Arena, North Side—Frank Novak defeated Jack Pallat, 10 rounds; Tiger Joe Randall won by technical knockout over Danny Devlin, 10 rounds; Frankie Edgren defeated Joe Doktor, 10 rounds; Jack Kearns knocked out George Pirrung, 2 rounds; Curly Klaas defeated Mike Mitchell, 5 rounds.

At Hollywood—Joe Tieken won by a technical knockout over Harry Fierro, 8 rounds.

At Boise, Idaho—Harold Hawkeswood knocked out Harold DeWitz, 2 rounds.

At St. Joseph, Mo.—Tommy Corbett defeated Henry Falegano, 10 rounds; Harold Mathews defeated Vale Falegano, 8 rounds.

At San Francisco—John Henry Lewis won by a technical knockout over Emmett Rocco, 7 rounds.

At Binghamton, N. Y.—Frankie Wallace defeated Jackie Brown, 6 rounds.

At Orange, N. J.—Tony Galento knocked out Roy (Kid) Clark, 2 rounds.

At Philadelphia—Jimmy Smith defeated Paddy Creeden, 10 rounds.

At New York—George Boyce knocked out Larry Manucci, 7 rounds.

BOXER SUFFERS BROKEN JAW AT ARENA

By HARRY KECK

Sports Editor.

History repeated last night as Frank Novak, North Side heavyweight, came from behind to whip Jack Pallat, of Cleveland, twice national amateur heavyweight champion. Only this time Fate did not intervene and rob Novak of the fruits of his victory. When the pair met in the same ring a little more than a month ago, Frank rallied after absorbing an early beating and had Pallat on the run and ready for a knockout in the tenth round when the referee had to call a halt because Frank was losing too much blood from a badly cut eye.

Last night's fight, the windup at the Arena, on the North Side, started out the same as their first clash, with Pallat, with his long left hand, better boxing ability and smoother footwork, taking four of the first six rounds and holding his own in the others.

Then Novak dug in grimly and chased his opponent all over the ring for the remainder of the battle, swinging with both fists and connecting solidly to the head and body. Almost immediately Pallat lost his boxing form and fell to floundering all over the place. He had to hold and cover to avoid punishment, and was glad to hear the final bell. The decision for Novak was unanimous.

BOXER IN HOSPITAL

Danny Devlin, of Allentown, Pa., suffered a broken jaw in the seventh round of his scheduled 10-round semi-final with Tiger Joe Randall, Elizabeth Negro welterweight, and lost by a technical knockout, Referee Jack Henderson stopping the bout. The boxer was taken to the Mercy Hospital for treatment. The hospital this morning reported the full extent of Devlin's injuries could not be determined until X-ray photos were taken.

Randall had all the better of the bout, Devlin being strictly a counter puncher, who landed solidly, but not very often. He set back Randall with a left hook to the jaw as the latter swarmed out of his corner to the attack in the second round, but was staggered himself by a right late in the third, had his left ear badly cut in the fourth and had to turn to the referee for protection after the final blow broke his jaw. It was a good win for Randall, for Devlin came here with the hope of selling himself as a future opponent for Ted Yarosz.

Joe Doktor, Buffalo heavyweight, outboxed Frankie Edgren, of Cheyenne, Wyo., in the first 10-rounder, a drab affair, but Edgren got the unanimous decision after being warned repeatedly in his corner and during the rounds by Referee Al Grayber to cut out clowning and talking and stalling and stick to his knitting. He was a harder puncher than Doktor, but tired early. He rallied in the last round to drop Doktor for a count of two, which probably influenced the decision.

PIRRUNG STOPPED

Jack Kearns, New Castle heavyweight, flattened big George Pirrung, 218½-pounder from Homestead, with a right to the jaw in the second round of a scheduled five-rounder, after having taken a lot of punishment himself up to that time.

Curley Klaas, of the North Side, outfought Mike Mitchell, Bellaire (O.) light-heavyweight, all of the way in the first five-round bout, Mitchell claiming he hurt a hand in the first round.

The crowd was only fair in size. It was announced that next week's card, to be staged Thursday night, will include three 10-round bouts, with Jackie Wilson boxing Johnny Pena, Jimmy Thomas meeting Pete De Grasse and Mose Butch taking on Johnny Hines.

Andy Di Vodi is due in tomorrow morning from Chicago for his 10-round windup with Ted Yarosz at Motor Square Garden Monday night. He will work out in the Garden gym during the afternoon.

PALLAT IN LEAD, THEN LOSES FIGHT

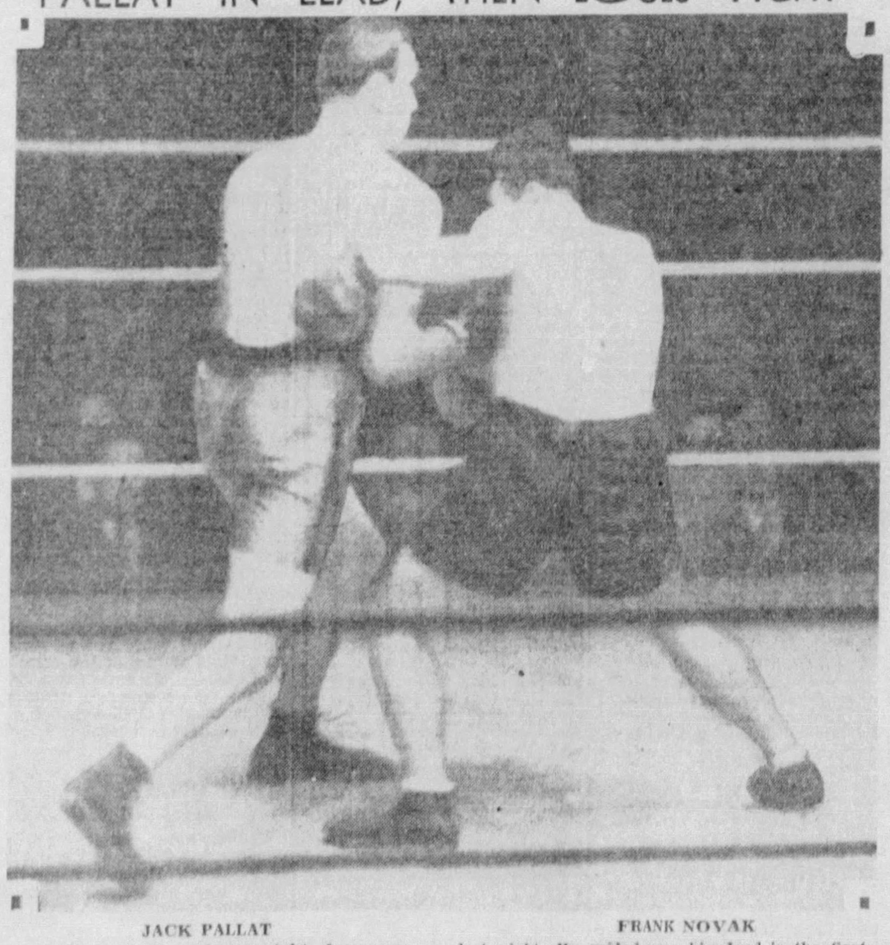

JACK PALLAT

Pallat, Cleveland heavyweight, former national amateur champion, sending his right to the body of Novak, local boxer, in the early stages of their 10-round windup at the Arena last night. He piled up a big lead in the first six rounds, but Novak rallied to wipe it out and win the decision. This is a Pittsburgh Sun-Telegraph picture.

FRANK NOVAK

DEMPSEY GETS NEW DATE

NEW YORK, April 8.—(AP.)—Jack Dempsey, apparently packing as heavy a wallop as a promoter as he did when a fighter, won the second round of his battle with Jimmy Johnston and Madison Square Garden over dates for their star heavyweight attractions this summer.

Discovering that he had outsmarted himself in obtaining the June 1 date for the Max Schmeling-Max Baer bout he stole from under the Garden's nose, Dempsey got a shift to June 8 from the New York State Athletic Commission yesterday.

The commission at the same time deferred action on a Garden request to hold its title fight between Primo Carnera and Jack Sharkey on June 15.

Woman Pin Star At P. A. A. Today

Mrs. Floretta D. McCutcheon, of Pueblo, Col., champion woman bowler, will continue her series of local exhibitions at the P. A. A. at 5:30 o'clock this evening as part of the entertainment preceding the annual P. A. A. Bowling League banquet.

Last night, on the Iroquois alleys, East End, Mrs. McCutcheon won three matches, defeating F. Hultman, 577 to 564; H. Sullivan, 634 to 568, and Nip Perry, 444 to 385. She suffered one defeat, losing to Harry Votel, 595 to 529. The scores:

Mrs. McCutcheon	195	169	213	577
F. Hultman	195	166	191	546
Mrs. McCutcheon	180	237	237	654
H. Sullivan	202	177	189	568
Mrs. McCutcheon	158	155	212	529
Harry Votel	189	190	216	595
Mrs. McCutcheon		241	203	444
Nip Perry		191	194	385

SHERIFF SALES

Abstracts of properties taken in execution upon the writs shown at the number and terms shown, as the properties of the severally named defendants, owners or reputed owners, and to be sold by Frank I. Gollmar, Esq., Sheriff of Allegheny County, Pennsylvania, on Monday, May 1, 1933, at 9 o'clock a. m., eastern standard time (10 o'clock a. m. daylight saving time), at the County Office Building, corner of Ross and Diamond streets, City of Pittsburgh.

Ten (10) per cent of the purchase money, not less than fifty ($50) dollars, shall be paid at the time of sale and the balance on or before Friday, May 5, 1933, at 9 o'clock a. m., eastern standard time (10 o'clock a. m. daylight saving time), otherwise the property will again on Friday, May 5, 1933, at 9 o'clock a. m. eastern standard time (10 o'clock a. m. daylight saving time), at the same place, be put up for sale at the expense and risk of the person to whom it was struck off, who in case of any deficiency on such sale, shall make good the same.

John W. Brown, otherwise known as John W. Brown, Jr., owner or reputed owner.
F. F. 2, July, 1933. $2,890.96.
N. R. Criss, Atty.
Lot in Twentieth Ward, Pittsburgh, No. 214 Sheraden Terrace Plan, Plan Book, Vol. 11, page 134, fronting 25 feet on the northeasterly side of Zephyr avenue and extending back 100 feet to an alley. Having thereon erected a two and one-half-story frame dwelling house and outbuildings.
Also Lot No. 253 in same plan and ward, fronting 25 feet on the easterly side of Zephyr avenue and extending back 100 feet to an alley. Having thereon erected an old garage building.

Alexander Obeginsky, otherwise known as Alexander Obidzienski, deceased, in the hands of Peoples-Pittsburgh Trust Company, administrator d. b. n. c. t. a. With notice to Pennsylvania Trust Company, guardian of the estates of Alexander Obeginsky, Jr., John Obeginsky and Elizabeth Obeginsky, minors, and Josephine O. Mathews, Anna Josephine Obeginsky and Marie Obeginsky Rack, children and devisees of said Alexander Obeginsky, otherwise known as Alexander Obidzienski, deceased, and Anthony Ruminsky, owners or reputed owners.
L. F. 4, July, 1933. $1,644.73.
George L. Sutter, Atty.
Lot No. 12 in Carrie Holmes Plan of Lots, Plan Book, Vol. 23, page 7, situate in Snowden Township, fronting 48.047 feet on the westerly side of Brownsville road, and extending back westwardly 179.47 feet, more or less, to Curry avenue. Having thereon erected a frame dwelling known as No. — Brownsville road. Deed Book, Vol. 1592, page 188, and Deed Book, Vol. 1691, page 88.

William Degenhardt, with notice to John Schneider and Theresa Schneider, his wife, owners or reputed owners.
L. F. 5, July, 1933. $6,610.15.
George L. Sutter, Atty.
Piece of ground situate in Baldwin Township, containing 0.7221 acres situate on the southeasterly side of the Glass Run road, having a front or width along the center of said road of 132.60 feet, and extending in length or depth southeastwardly and along property now or late of Gustav John, a distance of 217.38 feet, more or less, to a private road known as the Walton road, and particularly bounded and described in deed recorded in Deed Book, Vol. 1813, page 638. Having thereon erected a two-story brick dwelling house and one two-story frame dwelling house. Coal and mining rights reserved.

Mary Gerhardt, deceased, in the hands of Peoples-Pittsburgh Trust Company, administrator, with notice to Paul W. Gerhardt, Oscar F. Gerhardt, Edna Gerhardt Courtney and John M. Schweig, children and heirs of said Mary Gerhardt, deceased, owners or reputed owners.
L. F. 6, July, 1933. $3,522.20.
George L. Sutter, Atty.
Lot No. 111 in Overbrook plan of lots, Plan Book, Vol. 25, page 32, situate in the Twenty-ninth Ward, Pittsburgh, fronting 25 feet on the northwesterly side of Overbrook boulevard and extending back northwestwardly 100 feet. Having thereon erected two-story brick dwelling, 328 Overbrook boulevard. Deed Book, Vol. 1817, page 658. Coal and mining rights reserved.

Ruby Carey, in her own right and as administratrix of the estate of William Carey, also known as William Cerry, deceased, with notice to William Cerry, Jr., Marjorie Carey and Clara Carey, heirs at law of William Carey, deceased, owners or reputed owners.
L. F. 7, July, 1933. $682.50.
Thomas Leggate, Atty.
Lot No. 105 in the Denniston Place Plan, Swissvale Borough, Plan Book, Vol. 18, page 107, fronting 25 feet on Collingwood avenue by 100 feet to a 20-foot alley. Having thereon erected a two-story shingled frame dwelling containing five rooms and bath.

Charles A. Morgan, owner or reputed owner.
F. F. 8, July, 1933. $3,533.25.
Marion H. Murphy, Atty.
Lot in Marshall Township, Nos. 1 and 2, in an unrecorded plan of M. P. Brennan. Beginning on Murtaugh street at a point north 6 degrees 13 minutes west 166.5 feet from the center line of a public road being at the corner of land of Elmer Ulhenberg; along Ulhenberg line south 89 degrees 40 minutes west, 271.5 feet to the center line of Woodlawn street; along said line of Woodlawn street north 8 degrees 13 minutes west, 88.7 feet to lot No. 3; along line of lot No. 3, north 81 degrees 47 minutes east, 269 feet to Murtaugh street; along Murtaugh street south 6 degrees 13 minutes east, 130 feet to the place of beginning. Having thereon erected 6-room bungalow, also outhouses. Deed Book 2352, page 156.

John J. Datz, owner or reputed owner.
F. F. 9, July, 1933. $8,566.21.
Stanley Dobrowolski, Atty.
Lot in Thirteenth Ward, Pittsburgh, being lot No. 210 in Pittsburgh Trust Company plan called Homewood Driving Park Plan of record in Plan Book 17, pages 48 and 49, bounded and described as follows: Beginning on northerly side of Idlewild street at dividing line between lots Nos. 209 and 210; thence extending back northwardly preserving an even width of 25 feet throughout a distance of 93 feet to a 20-foot alley. Having thereon erected a brick dwellings known as 7109 Idlewild street.

Arthur S. Benton and Elizabeth M. Benton, his wife, owners or reputed owners.
F. F. 10, May, 1933. $5,468.82.
Wm. R. McCommon, Atty.
Lot in Coraopolis being part of lot No. 66 in Samuel N. Reiter Plan, Plan Book, 15, page 108, fronting 50 feet on the southerly side of Seventh avenue, extending back of even width 100 feet along the easterly side of Wood street. Having thereon erected a two-story stucco dwelling and garage.

J. W. C. Gay and Jennie Gay, his wife, owners or reputed owners.
F. F. 11, July, 1933. $1,418.76.
Jos. B. Hetherington, Atty.
Lots Nos. 518 and 519 Lincoln Park Plan, Penn Township, fronting 50 feet on San Juan street, extending back 100 feet to Golden Rod alley. Plan Book, Vol. 18, pages 144 and 145. Two-story brick dwelling.

James J. Cunningham, owner or reputed owner.
F. F. 12, July 12, 1933. $2,730.00
Herman & Frederick Grote, Attys.
Lot Seventh Ward, Pittsburgh, beginning at the intersection of the southerly side of Pierce street with Tay Way; thence along Pierce street a distance of 61.69 feet to a point; thence southerly by line parallel with Maryland avenue through party wall 23.68 feet to Tay way; thence northwesterly along Tay way 63.88 feet to a point. And thence by a line parallel with Maryland avenue 8.04 feet to Pierce street, the point of beginning.
Having thereon erected a two-story brick dwelling containing six rooms, and known as Nos 5836 and 5838 Pierce street.

Thomas Jones, owner or reputed owner.
F. F. 13, July, 1933. $9,353.40.
R. A. McCrady & M. A. Hirschfield, Attys.
Part of lot No. 628 in Plan of Homestead Bank and Life Insurance Company, Plan Book, Vol. 5, page 290, Homestead Borough. Fronting 34.8 feet on the southerly side of Ninth avenue and extending back a distance of 70 feet, having a width of 35 feet, more or less, throughout.

Elsie Miller, owner or reputed owner.
Alias F. F. 14, July, 1933. $2,500.00.
A. W. Forsyth, Atty.
Lot No. 1088 in Second Ward, Brookline Plan, Plan Book, Vol. 23, page 34; situate in the Nineteenth Ward, Pittsburgh. Fronting 30 feet on the northwesterly side of Wolford avenue and extending back 141 feet to Mascot alley. Having thereon erected a brick veneer dwelling containing five rooms and bath, with tile roof.

Harry Steinberg, owner or reputed owner, with notice to Albert E. Geaso, terre tenant.
F. F. 16, July, 1933. $1,232.49.
Sheriff, Lindsay, Weis and Hutchinson, Attys.
Lot situate in 25th Ward, Pittsburgh, beginning at a point on the westerly side of Federal street, 417.59 feet southwardly from Lafayette avenue; thence along Federal street south 18.47 feet to a point; thence extending back south 78 degrees west, preserving the same width 119.92 feet more or less to property of Board of Public education. Having thereon erected a two-story frame dwelling known as No. 1967 Federal street.

Oscar Meiers and Dora A. Meiers, owners or reputed owners.
F. F. 18, July, 1933. $5,530.19.
George E. Flaccus, Atty.
Lot in Thirtieth Ward, Pittsburgh, being Lot No. 223, Section D, in Knox & Bausman's Plan of Part of Knoxville, Plan Book Vol. 5, pages 162 and 163. Having thereon erected a two-story dwelling known as 114 Rochelle street. ing known as No. 114 Rochelle street.

Walter J. Stein, owner or reputed owner.
F F 19, July, 1933. $1,668.07
George E. Flaccus, Atty.
Lot in Baldwin Township, fronting 73 feet on middle line of Provost Road, extending in depth on line adjoining property of Elva K. Daube, et vir. 152.6 feet and on other side 167.68 feet, having width in rear of 61 feet. Having thereon erected a one-story frame dwelling.

Anton A. J. Muenchen and Anna J. Muenchen, owners or reputed owners.
F. F. 20, July, 1933 $5,829.00.
George E. Flaccus, Atty.
Lots 18 and 19 in Hollywood Plan in Baldwin Township, Plan Book Vol. 28, pages 50 and 51. Subject to coal and mining right reservations. Having thereon erected a two-story dwelling house known as 2804 Waterman avenue.

Ellen Stewart, owner or reputed owner.
L. F. 23, July, 1933. $1,405.65.
Herman & Frederick C. Grote, Attys.
Lots in Fourteenth Ward, Pittsburgh, being Lots Nos. 37, 38 and 39 in E. E. Fulmer's Plan, Recorder's office, Allegheny County, Plan Book, Vol. 14, page 67, fronting 69 feet on Willock street and having a depth of 100 feet to a 20-foot alley. Having thereon erected a two and one-half story frame dwelling containing six rooms.

George Janosko and Mary Janosko, his wife, owners or reputed owners.
F. F. 24, July, 1933. $10,946.25.
Charles W. Frankel, Atty.
Lots in the City of Clairton, Nos. 1301 and 1302 in Block No. 13, of the St. Clair Improvement Plan of Lots, called Clairton, Plan Book, Vol. 19, page 15. Fronting 47 feet on the east side of Miller avenue and extending back eastwardly at right angles to Miller avenue, along the northerly side of Waddell avenue, preserving an equal width of 47 feet throughout, 100 feet to Stewart alley. Having thereon erected a two and one-half-story brick building. Deed Book, Vol. 2161, page 517.

Leo E. Kearney and Margaret I. Kearney, his wife, owners or reputed owners.
Alias F.F. 27, July, 1933. $5,423.25.
R. F. Weger, Atty.
Lot in Twenty-sixth Ward, Pittsburgh, beginning at a point in the center of Pusey street, distant 142.48 feet southwest from the west line of Merritt street; thence southwestwardly along the center line of Pusey street 29 feet, and extending northwardly in depth an average of 112.53 feet, and being 29.06 feet wide in the rear. Having thereon erected a two-story frame dwelling, No. 211 Pusey street. Together with and subject to the use of said Pusey street and the right of way and private alley as set forth on Deed Book, Vol. 2185, page 695.

Julius Link, Jr., and Anna C. Link, his wife, owners or reputed owners.
F. F. 28, July, 1933. $1,189.24.
W. F. Stadtlander, Atty.
Lot of ground situate in Shaler Township, being Lot No. 36 in plan of Wilhelmina Bauer, recorded in Plan Book, Vol. 21, pages 90 and 91, fronting 25 feet on the northerly side of Glenwood avenue and extending back on one side 75.16 feet and on the other, 79.67 feet. Having thereon erected a one-story bungalow type dwelling. Deed Book, Vol. 2274, page 193.

Thomas Kacsuta and Mary Kacsuta, his wife, owners or reputed owners.
F. F. 30, July, 1933. $2,759.78.
Herman L. & Frederick C. Grote, Attys.
Lot in Fifteenth Ward, Pittsburh, being No. 66 in Mahon & McNally's Plan of Lots, Plan Book, Vol. 9, page 4, fronting 25 feet on the northerly side of Minnesota street and having a depth of 115.40 feet, more or less, to Tan alley. Having thereon erected a dwelling of five rooms, known as 603 Minnesota street.

Michael Himich and Theresa Himich, his wife, owners or reputed owners.
F. F. 32, July, 1933. $3,000.49.
Frederick C. Grote, Atty.
Lot in Fifteenth Ward, Pittsburgh, being part of 61 of the James Mahon and James McNally Plan, Plan Book, Vol. 9, page 4, having a frontage of 33 feet on Minnesota street and a depth of 127.07 feet, more or less, and subject to a right of way over the rear of the lot. Having thereon erected a dwelling of five rooms.

Constantine A. Morris, Oliver E. McFarland, Bessie McFarland Morris, Guyton E. McFarland and James A. McFarland, owners or reputed owners.
F. F. 35, July, 1933. $9,083.00
F. F. 36, July, 1933. $9,223.20
Paul N. Barna, Atty.
Lots numbered 32, 53, 54, 55 and 65, in R. B. Ivory's Plan of Lots in the Tenth Ward, Pittsburgh, Plan Book, Vol. 13, pages 84 and 85. Lot numbered 32 fronting on Coleridge street and having thereon erected a two-story frame dwelling. Lots numbered 53, 54, 55 and 65 fronting on Sommerville street.

John J. Weber, owner or reputed owner.
Alias F.F., 37, July, 1933. $49,336.88.
Fred S. Mellon, Atty.
Part lots 2, 9, and 4, A. E. Voelkel's Plan, Dormont Borough, Plan Book, Vol. 22, page 185, bounded by Potomac avenue, Voelkel avenue, H. Justin Brown and Arthur Wessel. No. 2903 Voelkel avenue.

Bennie Lupone, owner or reputed owner.
F. F. 38, July, 1933. $2,100.00.
Sheriff, Lindsay, Weis & Hutchinson, Attys.
Undivided interest in lot situate in Eighth Ward, Pittsburgh, being lot No. 54 in Woolslayer Plan, Plan Book, Vol. 3, page 294, fronting 20 feet on Pearl street and extending back preserving same width 137 feet to Sapphire alley. Having thereon erected a frame dwelling known as 460 Pearl street, and a garage.

John D. Donovan and Helen T. Donovan, owners or reputed owners.
F. F. 39, July, 1933. $24,000.00.
Frederick C. & Herman L. Grote, Attys.
Lot, Fifteenth Ward, Pittsburgh, being lots 16 and 17 in Cooks Park Place, Revised Plan of Lots, Plan Book, Vol. 20, page 43; fronting 54 feet, more or less, on Alger street, and having a depth of 129.84 feet to an alley. Having thereon erected a brick dwelling of eight rooms, known as 608 Alger street.

Richard Howard Lynch and Mary Katherine Lynch, his wife, owners or reputed owners.
F. F. 44, July, 1933. $2,689.26.
McClure & McClure, Attys.
Lot in the Swissvale Borough, being No. 229 in the Revised Plan of River View Plan of Lots, Plan Book, 19, pages 38 and 39; fronting 35 feet on the southerly side of Columbia avenue and extending back 80 feet to line of Lot 256. Having thereon erected a two-story frame dwelling known as No. 2318 Columbia avenue.

Mary Katherine Lynch and Richard H. Lynch, her husband, owners or reputed owners.
F. F. 45, July, 1933. $2,710.26.
McClure & McClure, Attys.
Lot situate in the Borough of Swissvale, being lot No. 230, in the Revised Plan of the Riverview Plan of Lots, Plan Book, Vol. 19, pages 38 and 39; said lot having a frontage of 35 feet on the southerly side of Columbia avenue and extending back 84 feet, more or less, to line of lots Nos. 255 and 256, in said plan. Having thereon erected a two-story frame dwelling, known as No. 2316 Columbia avenue.

Bernard A. Curran and Marie G. Curran, his wife, owners or reputed owners.
F. F. 46, July, 1933. $5,770.30.
McClure & McClure, Attys.
Lot in the Third Ward, Wilkinsburg Borough, being Lot No. 114 in Hampton Place Plan of Lots; Plan Book, Vol. 17, page 160; fronting 35 feet on the northerly side of Whitney avenue; having a depth of 100 feet. Having thereon erected a two-story brick dwelling known as No. 425 Whitney avenue, and a two-car garage.

Margaret Hughes, executrix of the Estate of William Hughes, deceased, and Elizabeth Hughes, now Elizabeth Hughes Strain, Martha Hughes, now Martha Hughes Trask, Rose Hughes, now Rose Hughes Fox, Margaret Hughes, also known as Margaret A. Hughes, and John Hughes, devisees and terre tenants, owners or reputed owners.
L. F. 47, July, 1933. $5,004.56.
McClure & McClure, Attys.
Lot in the Borough of Homestead, being parts Nos. 8 and 9 in the Homestead Bank & Life Insurance Company Plan, Plan Book, Vol. 5, pages 290 and 291; fronting 100 feet on the easterly side of Ann street and extending back in an easterly direction, 90 feet.
Having thereon erected two two-story double frame dwellings, known as Nos. 101, 103, 105 and 107 Ann street.

Michele D'Angio, also known as Michael D'Angio, administrator of the estate of Raffaela Bonacci D'Angio, also known as Raffaela Bonacci, and Jennie Grainey, Dora Cuccaro, Michele D'Angio, also known as Michael D'Agnio, Vito Bonacci, James Bonacci, Amelia Nucci, minor, and Braddock Trust Company, guardian for the estate of Amelia Nucci, minor, heirs of decedent and terre-tenants, owners or reputed owners.
L. F. 48, July, 1933. $5,830.13.
McClure & McClure, Attys.
Two lots in Rankin Borough, being Lots Nos. 123 and 124 in the Hawkins Braddock Extension Plan of Lots, Plan Book, Vol. 12, page 85, fronting 48 feet on the easterly side of Fleet street and extending back 100 feet to Beech alley. Lot No. 123 having thereon erected a one-story frame house, known as No. 222 Fleet street, and Lot No. 124 having thereon erected a two and one-half-story brick house, known as No. 220 Fleet street.

Paul Hartmann and Catherine Hartmann, owners or reputed owners.
F. F. 49, July, 1933. $3,817.49.
Lot situate in Thirtieth Ward, Pittsburgh, being lot No. 239 in Knoxville Land Company's Plan, being a part of Section C in Knox and Bausman's Plan of Knoxville, Plan Book, Vol. 26, page 60; fronting 25 feet on the northerly side of Bausman street and extending back, of uniform width, 100 feet to Diana way. Having thereon erected a two-story brick dwelling.

Harry S. Morrow, owner or reputed owner.
F. F. 50, July, 1933. $11,710.50.
R. A. McCrady, M. H. Hirschfield, Attys.
Tract of land in Penn Township. Beginning on southerly side of Frankstown road at corner of land of G. E. Wilson; thence along lands of Wilson, E. L. McCrory, H. M. Ritz, F. Mack, south 1½ degrees east, 148 perches to corner of land of Hyatt M. Cribbs and Ida M. Cribbs; thence by lands of Cribbs, north 89½ degrees east, 96.5 perches to corner of lands of Cribbs and M. Skraber; thence by lands of M. Skraber, O. P. Florig, Herman and Bertha Obernauer, G. H. Summers and Frank Russo, north 2 degrees west, 223 perches; thence by lands of B. Hormel, south 54½ degrees west, 86 perches to Frankstown road; thence along said road, south ½ degree east, 1 perch; thence south 13½ degrees west, 23.3 perches; thence south 81½ degrees west, 18½ perches to beginning. Containing 111 acres more or less. Having thereon erected a two-story brick and a two-story brick and frame dwelling, and a brick garage. Excepting from the above tract all portions thereof released. See Mortgage Book, Vol. 1863, page 646, and Mortgage Book, Vol. 1705, page 664.

Sarah C. David, owner or reputed owner.
F. D. 51, July, 1933. $5,910.95.
Frederick C. Grote, Atty.
All that certain lot of ground situate in McCandless Township, being part of Purpart C-1 in the partition of the estate of Mary Ellen Kaylor, deceased, at No. 3 December term, 1913 Orphans Court of Allegheny County, Partition Docket 34, page 266, having a frontage of 85.08 feet on the right of way of the Pittsburgh, Harmony, Butler and New Castle Street Railway, and extending from said right of way a distance of 689.68 feet to the center of the Perrysville and Pine Creek road, and maintaining said width of 85.08 feet, more or less, to the center of the Perrysville and Pine Creek road, and containing 1.3008 acres. Having thereon erected a 5-room bungalow.

Robert C. Smithson, owner or reputed owner.
F. F. 52, July, 1933. $9,733.00.
Herbert Patterson, Atty.
Lot situate in Edgewood Borought, part of No. 51 in George W. Gutherie Trustee's Third Plan of Lots, Plan Book 11, pages 140 and 141, beginning on the westerly side of East End avenue, distant 225 feet north from the southwest corner of East End avenue, and Hutchinson avenue; thence extending along the line of said East End avenue northwardly 25 feet to a pin; and extending back 120 feet to a 20-foot alley. Having thereon erected a two-story brick dwelling, known as No. 1026 East End avenue, and a frame garage.

Frank T. Irwin and Anna M. Irwin, his wife, owners or reputed owners.
F. F. 53, July, 1933. $1,006.90.
Thomas W. Neely, Sr. and Jr., Attys.
All that certain lot of ground situate in Marshall Township, fronting 100 feet on the Warrendale-Bakerstown road, and extending back therefrom of equal width 220 feet, more or less, to land now or late of John Francis. Having thereon erected a frame dwelling house.

Joseph W. Ziegler, also known as Joseph Ziegler and Susanna M. Ziegler, also known as Susanna Ziegler, his wife, owners or reputed owners.
F. F. 58, July, 1933. $8,223.52.
H. Glenn Sample, Atty.
Lot of ground in Shaler Township, beginning on the easterly side of Mount Royal boulevard at a point 415 feet southwardly from Glen avenue; thence north 86 degrees 58 minutes east 198.13 feet to a private alley; thence along said alley south 1 degree 31 minutes 41.63 feet; thence north 86 degrees 58 minutes west 194.83 feet to Mount Royal boulevard; thence along the same north 3 degrees 2 minutes west 41.5 feet to the place of beginning. Together with the use of said alley. Having thereon erected a two-story brick and shingle dwelling.

Herman H. Woelfer and Margaret E. Woelfer, his wife, owners or reputed owners.
F. F. 60, July, 1933. $6,985.16.
Owen S. Cecil, Atty.
Lot West View Borough, No. 701, Northeast Bellevue Addition Plan, Vol. 22, page 155, fronting 30 feet on south side of Georgetown avenue, extending in depth along east side of Columbia avenue 137.36 feet. Two-story stucco and shingle dwelling. Deed Book 2400, page 597.

Howard L. Woodmansee and Catherine J. Woodmansee, his wife, owners or reputed owners.
F. F. 64, July, 1933. $5,832.75.
W. R. McCommon, Atty.
Lot in Thirty-second Ward, Pittsburgh, being 293 and 294 in Inglewood Gardens, Plan Book 30, pages 118, etc., fronting 50x100 feet on the westerly side of Walton avenue extending to Marland way. Having thereon erected a two-story brick dwelling.

William J. Stouppe and Lena L. Stouppe, owners or reputed owners.
F. F. 65, July, 1933 $5,815.48
Lot in Twenty-eighth Ward, Pittsburgh fronting 37½ feet on the Southwesterly side of Baldwin road and preserving the same width throughout an average depth of 115.90 feet. Being Lot No. 264 and the adjoining one-half of Lot 263 in Grimes and Rawle's Plan of "Crafton Park," Plan Book, Vol. 19, page 48. Having thereon erected a two-story frame dwelling house.

Miklos Simko and Anna Simko, his wife, owners or reputed owners.
F. F. 66, July, 1933. $2,866.53
L. G. Curry, Atty.
Lot No. 900 Reynold's Plan, Plan Book, Vol. 17, page 134, Tenth Ward, McKeesport. Southeast corner Wayne street, (formerly Hill street) and West Sixth avenue, (formerly Poplar street), fronting 25 feet on the southerly side of West Sixth avenue, extending southwardly of equal width between Wayne street and west and Lot No. 901 on East, 110 feet to 20-foot alley. Having thereon erected a two-story frame dwelling.

Adam Stevenson and Marion D. Stevenson, his wife, owners or reputed owners.
F. F. 68, July, 1933. $3,401.75.
Lawrence P. Monahan, Atty.
Parts of Lots 371 and 372 in Reynolds Plan, Tenth Ward, McKeesport, Plan Book, Vol. 14, page 131. Beginning on the northwesterly side of Pacific avenue, 155 feet southwestwardly from the intersection of the northwesterly line of Pacific avenue and the southwesterly line of Reed street; thence along Pacific avenue southwestwardly 30 feet; thence northwestwardly, preserving an even width of 30 feet, 120 feet to Gross alley. Having thereon erected a two-story frame dwelling.

George Denney, owner or reputed owner.
F. F. 70, July, 1933. $5,594.74.
Harbaugh Miller, Atty.
Lot in Second Ward, Crafton Borough, being northeasterly 14 feet of Lot No. 21 and southwesterly 22 feet of Lot No. 22 in James S. Patterson's Plan, Plan Book, Vol. 8, page 298. Fronting 36 feet on South Emily street by 97.23 feet in depth. Having thereon erected a two and one-half-story frame dwelling known as No. 9 South Emily street.

Charles J. Carr and C. Marguerite Carr, his wife, owners or reputed owners.
F. F. 74, July, 1933. $25,244.80.
McClure & McClure, Attys.
First: Lot in the Borough of Braddock, being No. 1 in Redman and Henning's Division of Section Seventeen of Buchanan's Plan, Plan Book, Vol. 2, page 197; having a frontage of 96 feet 10 inches on Ninth street, and 150 feet on Halket street. Having thereon erected a two-story frame building, containing six rooms, two two-story brick buildings divided into dwelling apartments, and a three-story brick hotel building.
Second: Lot in the Fourteenth Ward, Pittsburgh, being Lot No. 42 in the "Squirrel Hill Plan," Plan Book, Vol. 19, pages 166 and 167; fronting 50.05 feet on the northeasterly side of Burchfield avenue, having a depth of 150 feet, more or less. Having thereon erected a two-story stone dwelling, known as No. 6329 Burchfield avenue. Subject to restrictions as set forth in Deed Book, Vol. 1596, page 287.

John Brzozowski and Antonia Brzozowski, owners or reputed owners, with notice to Joseph Kozlowski and Antonia Kozlowski, terre tenants.
L. F. 75, July, 1933. $2,769.38.
Ruth Forsht, Atty.
Lot No. 21 in the Bechtel and Esler Plan, Tarentum Borough fronting 25 feet on East Tenth avenue and extending back a distance of about 96 feet. Deed Book, Vol. 2226, page 376. Having thereon erected a two-story frame dwelling house.

George Allas, also known as George Allen, and Anna Allas, formerly known as Annie Mantyo, his wife, owners or reputed owners.
F. F. 76, July, 1933. $3,151.58.
M. D. Wedner, Atty.
Lot situate in Mifflin Township, being Lot No. 123 in Plan of Lots known as Magnolia Place Plan, Plan Book, Vol. 27, pages 92 and 93. Having thereon erected a two-story frame dwelling.
ALSO
Lot situate in Borough of Munhall, fronting thirty (30) feet on the westerly line of Whitaker way, extending back an even width one hundred twenty (120) feet to Chestnut alley. Having thereon erected a two-story brick dwelling.

August Bisesi and Mary Bisesi, his wife, owners or reputed owners.
L. F. 77, July, 1933. $4,459.26.
Lot situate in Seventeenth Ward, Pittsburgh, on the southerly side of Sidney street, 84 feet westwardly from South Nineteenth street, extending in front or width westwardly 20 feet and in length or depth southwardly 60 feet. Having thereon erected a two-story frame dwelling house known as No. 1822 Sidney street. Deed Book, Vol. 2353, page 450.

John W. Hare, Jr., and George B. Whitfield, owners or reputed owners.
F. F. 78, July, 1933. $4,119.93.
George L. Sutter, Atty.
Lot No. 164 in Mellon's Plan of Homewood Lots, Plan Book, Vol. 3, page 270, in the Thirteenth Ward, Pittsburgh, fronting 25 feet on the southerly side of Tioga street and extending in length or depth southwardly a distance of 100 feet to Cassina alley. Having thereon erected a double two-story brick dwelling house, known as Nos. 7306 and 7306½ Tioga street. Deed Book, Vol. 2465, page 93.

Ursula Okonski, owners or reputed owner.
F. F. 80, July, 1933. $2,236.50.
C. W. Seel, Atty.
Lot in Shaler Township, fronting 77.51 feet on the southerly side of a 33-foot Township road, distance 425 feet from Mt. Royal boulevard (formerly Butler pike) and extending back about even width 281.03 feet. Having thereon erected a one and one-half story frame dwelling and a two-car stucco garage.

Roy J. Shea and C. M. Council, owners or reputed owners.
F. F. 81, July, 1933. $215,916.67.
John E. Winner, Atty.
Lot in Second Ward, Pittsburgh, being part of Lot No. 61 in Wood's General Plan of Pittsburgh, beginning on the northerly side of Penn avenue at dividing line of Lots Nos. 60 and 61; thence eastwardly along Penn avenue a distance of 60 feet to dividing line of Lots Nos. 61 and 62; thence northwardly and preserving an even width of 60 feet throughout, a distance of 160 feet to French street. Having thereon erected a large brick store building known as Nos. 933 and 937 Penn avenue.

Joseph H. Rosswog and Henry F. Rosswog, owners or reputed owners.
F. F. 85, July, 1933. $3,216.00.
Wm. B. Secrist, Atty.
Lot in Twelfth Ward, Pittsburgh, beginning on the westerly side of North Murtland avenue, 52.51 feet southwardly from Kedron avenue; thence North 69 degrees 55 minutes west 100 feet; thence southwardly and parallel with North Murtland avenue, 18.65 feet; thence eastwardly and parallel with Kedron avenue 100 feet; and thence northwardly along North Murtland avenue, 18.49 feet to the place of beginning. Having thereon erected a brick dwelling.

Annie May Schneider and William F. Schneider, her husband, owners or reputed owners.
F. F. 86, July, 1933. $6,607.00.
Wm. B. Secrist, Atty.
Lot, Twelfth Ward, Pittsburgh, No. 38 in Lemington Square Plan, Plan Book, Vol. 19, page 30; fronting 25 feet on the westerly side of Agnew street, 308.62 feet northwardly from Ralston street and extending back westwardly 110 feet, preserving the same width, to Flath way. Having thereon erected a brick dwelling and a frame dwelling.

Maria Vaccarelli, owner or reputed owner.
F. F. 87, July, 1933. $4,451.
Wm. B. Secrist, Atty.
Lot in Twelfth Ward, Pittsburgh, being No. 81 in J. C. Dick's Enterprise Plan, Plan Book, Vol. 11, page 50, fronting 25 feet on Lowell street and extending back, preserving the same width, 105 feet to Zenia alley. Having thereon erected a frame dwelling.

Sidney M. Ross, owner or reputed owner.
F. F. 88, July, 1933. $14,444
Wm. B. Secrist, Atty.
Lot in Borough of Edgewood, being No. 59, Plan of George W. Guthrie, Plan Book, Vol. 11, pages 140 and 141, fronting 25 feet on the northerly side of Hutchinson avenue, 52 feet westwardly from Savannah avenue and extending back, preserving the same width, 110 feet to a 20-foot alley. Having thereon erected three two-story brick dwellings.

Anthony J. DeSimone and Mary C. DeSimone, his wife, owners or reputed owners.
F. F. 89, July, 1933. $12,702.
Wm. B. Secrist, Atty.
Lot in Twelfth Ward, Pittsburgh, at the southwesterly corner of Shetland avenue and Turrett street, southwardly along Shetland avenue 125 feet to line of Armstrong; thence westwardly 115.92 feet to line of Adams; thence northwestwardly 76.60 feet to Turrett street; thence northeastwardly along Turrett street 157 feet to Shetland avenue. Having thereon erected a two-story brick dwelling.

A. J. DeSimone and Mary C. DeSimone, his wife, owners or reputed owners.
F. F. 90, July, 1933. $5,451.00
Wm. B. Secrist, Atty.
Lot, Twelfth Ward, Pittsburgh, Lot No. 4 and part of Lot No. 5 in C. N. Reimer's Plan, fronting 30 feet on the northerly side of Auburn street, 149.14 feet eastwardly from Paulson avenue, and extending back northwardly, preserving the same width 100 feet to Tyler alley.
Having thereon erected a brick dwelling and a frame dwelling.

William F. Pleins and Irene M. Pleins, his wife, owners or reputed owners.
F. F. 91, July, 1933. $2,059.05.
Wm. V. Swearingen, Atty.
Lot in Twentieth Ward, Pittsburgh, fronting 37½ feet on Merwyn avenue, being all of lot No. 584 and adjoining one-half of Lot No. 585, Plan Book, Vol. 13, page 196. Having thereon erected a brick dwelling known as 2731 Merwyn avenue.

Harold C. Seiler and Ruth A. Seiler, his wife, owners or reputed owners.
F. F. 92, July, 1933. $2,986.32.
Norman A. Allen, Atty.
Part of Lot No. 19 in Revised Plan of Ardmore Farms and Edgewood Acres, Forest Hills Borough, Plan Book, Vol. 28, pages 8, 9 and 10, fronting 67.58 feet on Elmore road, as described in Deed Book, Vol. 2290, page 654. Having thereon erected a two-story brick and cement dwelling house.

L. F. 93, July, 1933. $5,647.30.
Roy T. Clunk, Atty.
Lot of ground in the Tenth Ward of Pittsburgh, being part of Lot No. 8, Morningside Manor Plan of Lots, Plan Book, Vol. 30, page 114, situate on the westerly side of Morningside avenue, distant 90 feet southwardly from Vilsack street; thence along Morningside avenue, southwestwardly 26.75 feet; thence extending back northwestwardly 100.10 feet to Kalamazoo alley. Having thereon erected a two-story dwelling house known as 1435 Morningside avenue. See Deed Book, Vol. 2229, page 739.

Margaret T. Eiler, deceased, in the hands of Susan H. Davis, executrix of the will of Margaret T. Eiler, deceased, with notice to Elizabeth McMillen, Susan H. Davis, Mary H. Johnson and Elizabeth McMillen, guardian of Richard T. Eiler, and Richard T. Eiler, terre tenants, owners or reputed owners.
L. F. 94, July, 1933. $3,959.81.
John Gilfillan, Atty.
Lots in the Twenty-ninth Ward, Pittsburgh, formerly Carrick Borough, being Lots Nos. 82 and 83 in Henry Thieleman Plan, Plan Book, Vol. 17, pages 78 etc. Deed Book, Vol. 2128, page 387. Having thereon erected a two-story frame dwelling, No. 1602 Oakhurst avenue.

William F. Harvey, owner or reputed owner.
F. F. 95, July, 1933. $1,144.50.
Thos. E. Finley, Atty.
All the right, title and interest of defendant in and to all that certain tract of land in Forward Township. Beginning on a township road at line formerly of G. Rothey near Fallen Timber Run; thence along said road south 1 degree 45 minutes west 17.80 perches; thence by G. Rothey, north 74 degrees west 18.25 perches; thence by same north 15 degrees 10 minutes east 12 perches; thence by G. Rothey north 85 degrees 30 minutes east 15 perches to beginning. Containing one acre 80 perches.

John Stolerek and Mary Stolarek, his wife, owners or reputed owners.
F. F. 96, July, 1933. $2,280.00.
John F. Flynn, Atty.
Lot No. 159, in Block "H," upon the West Wilmerding Plan of Lots in the Township of Versailles, Plan Book, Vol. 11, page 28. Having thereon erected a three-story frame building.

Herbert S. Wilson and Mary R. Wilson, deceased, now in the hands of the Potter Title and Trust Company, administrator of the estate of Mary R. Wilson, deceased, and John F. Laughlin, Esq., guardian ad litem of William J. Wilson, Robert Wilson, Betty Wilson, Herbert Wilson, Jr., Rose Ann Wilson, Mary E. Wilson and Thomas F. Wilson, minors, heirs-at-law of Mary R. Wilson, deceased.

Charles William Trumpe and Lottie Jane Trumpe, owners or reputed owners.
F. F. 98, July, 1933. $2,705.95.
Charles Henry Fleming, Atty.
Lot in Lincoln Township, said lot beginning on the Elizabeth-McKeesport road at line of Kunkelman property; and thence southeast 215 feet to Dias property; thence southwest 272 feet to Fenton; thence northwest by line of Fenton property 215 feet to road; and thence northeast 217 feet to beginning. Being same premises as shown in Deed Book, Vol. 187, page 177.

Smith J. Martin, owner or reputed owner.
F. F. 99, July, 1933. $701.06.
Charles Henry Fleming, Atty.
Lot in Elizabeth Borough numbered 2 in unrecorded plan of J. K. VanKirk estate. Said lot fronting on the Uniontown road 58 feet, more or less, to Scholl lot; and thence southwesterly 102 feet to a point; and thence northwesterly 62 feet to a point; and thence northeasterly 87 feet to Uniontown road, the place of beginning. Having thereon erected a two-story house of three rooms and basement kitchen.

Allen B. Caven, deceased, in the hands of P. B. Caven, administrator, with notice to P. B. Caven, J. L. Caven and Mrs. Sadie Shoup, heirs of said Allen B. Caven, deceased, owners or reputed owners.
L. F. 100, July, 1933. $2,202.90.
T. F. Soles, Atty.
Lot in Seventh Ward, McKeesport, being northern portion No. 17, John W. Steward Plan, Vol. 7, page 298, fronting 30 feet on Packer street, extending east of even width along a 10-foot alley 170 feet to Scott street. Having thereon erected a two-story frame dwelling, No 1413 Packer street.

James Acton and Alice Gertrude Acton, his wife, owners or reputed owners.
F. F. 103, July, 1933. $3,791.37.
C. L. Weddell, Atty.
Lot in Ninth Ward, McKeesport, being No. 30 Eden Park Plan, Plan Book, Vol. 8, page 204; fronting 25 feet on Gleason street and extending back between lots Nos. 29 and 31 to Alhambra alley. Having thereon erected a two-story frame dwelling. See Deed Book, Vol. 2416, page 747.

Louis J. Groudine, mortgagor, and Anthony DeBiasi, real owner.
L. F. 104, July, 1933. $4,515.00.
Reed, Smith, Shaw & McClay, Attys.
Lot in Dormont Borough being Lot No. 67 in New Fetterman Annex Plan, recorded in Plan Book, Vol 21, pages 70 and 71. Having thereon erected a dwelling house known as 1120 Illinois avenue. Deed Book, Vol. 2211, page 340; Deed Book, Vol. 2202, page 462.

Samuel Steinberg and Abraham Steinberg, mortgagors, and Abe Steinberg, owner or reputed owner.
F. F. 105, July, 1933. $4,272.00.
Reed, Smith, Shaw & McClay, Attys.
Lot in Eighteenth Ward, Pittsburgh, being Lot No. 87 in S. L. Boggs plan recorded in Plan Book, Vol. 8, page 222. Having erected thereon a brick veneer dwelling known as No. 67 (formerly 35) Lafferty avenue. Deed Book, Vol. 2024, page 41.

Harry Rubins, owner or reputed Owner.
F. F. 106, July, 1933. $40,265.00.
Reed, Smith, Shaw & McClay, Attys.
Lot in Fourteenth Ward, Pittsburgh, beginning at point on northerly side Penn avenue distant 220 feet westwardly from northwesterly corner Penn and Murtland avenues; thence north 66 degrees 15 minutes west along northerly side Penn avenue 100.85 feet; thence north 23 degrees 46 minutes 30 seconds east 189.18 feet; thence south 66 degrees 15 minutes east 100.88 feet; thence south 23 degrees 46 minutes 30 seconds west 189.18 feet. Having thereon erected a stone veneer double duplex with two two-car garages, known as 6937-39-41-43 Penn avenue. Together with right of way and sewer rights over strip 12 feet wide across rear of land of John A. Kapp, Jr., for a distance of 100 feet westwardly from westerly line of above property to point 30 feet west of easterly line of Wren way; also together with and subject to easements and conditions as set forth in prior deeds of record and in deed from Harry Rubins to John Kapp, Jr. Deed Book, Vol. 2129, page 138.

Mary E. Shaffer Lackner and Emanuel E. Lackner, owners or reputed owners.
F. F. 107, July, 1933. $13,660.00.
Reed, Smith, Shaw & McClay, Attys.
Lots in Mt. Lebanon Township being Lots Nos. 100, 101, 102, 103 and 104 in Avondale Plan recorded in Plan Book, Vol. 24, pages 56, 57, 58 and 59. Having erected thereon a stone veneer and stucco dwelling together with a two-car concrete block and stucco tile roof garage, known as 95 Castle Shannon road. Deed Book, Vol. 2196, page 180; Deed Book, Vol. 2251, page 137.

Frank Israel and Lena Israel, defendants, and Thomas Byrne, owner or reputed owner.
F. F. 108, July, 1933. $10,901.00.
Reed, Smith, Shaw & McClay, Attys.
Lot in First Ward, Wilkinsburg, beginning on southeasterly side Montier street at a point 181.5 feet from southerely corner of Wright and Montier streets; thence south 44 degrees 4 minutes east 125.27 feet; thence south 24 degrees 55 minutes west 58.1 feet; thence north 44 degrees 4 minutes west 146.1 feet to southeasterly side Montier street; thence north 45 degrees 56 minutes east 54.25 feet to place of beginning. Having thereon erected a double two-story brick dwelling house and double brick garage, known as 1832 and 1834 Montier street. Deed Book, Vol. 2268, page 727.

Domenico S. L. Trozzo, defendant, and Max Engelberg, owner or reputed owner.
F. F. 109, July, 1933. $13,602.00.
Reed, Smith, Shaw & McClay, Attys.
Lot in Eleventh Ward, Pittsburgh, bounded as follows: Beginning on southerly side of Elgin avenue at line dividing lots No. 50 and 51 in Luella Place Plan, recorded in Plan Book, Vol. 14, pages 122 and 123; thence eastwardly along Elgin avenue 55 feet to Mildred way; thence southwardly along said way 104.05 feet to Azimuth way; thence westwardly along Azimuth way 55 feet to dividing line between lots No. 50 and 51 in said plan; thence along said dividing line northwardly 104.1 feet. Having thereon erected a two and one-half-story brick dwelling known as 5914 Elgin avenue, and a two-car brick and concrete garage. Subject to restrictions set forth in Deed Book, Vol. 1139, page 21. Deed Book, Vol. 1998, page 457.

Hugh G. Gilchrist and Bertha E. Gilchrist, owners or reputed owners.
F. F. 110, July, 1933. $4,431.00.
Reed, Smith, Shaw, & McClay, Attys.
Lot in Versailles Township, beginning on northeasterly side Kansas avenue, at point distant 70 feet southeastwardly from intersection of northeasterly side Kansas avenue, with southeasterly side Guice street; thence along Kansas avenue south 26 degrees 30 minutes east 217.54 feet; thence north 63 degrees 30 minutes east 260 feet; thence along southwesterly side California avenue, north 26 degrees 30 minutes west 217 feet; thence south 63 degrees 30 minutes west 260 feet. Having thereon erected a frame dwelling, together with chicken coops and old frame one-car garage, known as 1911 Kansas avenue. Deed Book, Vol. 2187, page 226; Deed Book, Vol. 1996, page 605.

Elias Antoon and Mary Antoon, defendants, and Harry M. Aronson, owner or reputed owner.
F. F. 111, July, 1933. $6,538.22.
Reed, Smith, Shaw & McClay, Attys.
Lot in Third Ward, Pittsburgh, beginning on northwesterly side Bedford avenue at dividing line between Lots Nos. 23 and 24 in Thomas Liggett Plan and distant southwestwardly 460.5 feet from Ledlie street; thence along said side Bedford avenue southwestwardly 26 feet; thence northwestwardly and parallel with southwesterly side Ledlie street 123 feet to southeasterly side Monaca place; thence along said side Monaca place northeastwardly 26 feet; thence along line parallel with southwesterly side Ledlie street southeastwardly 123 feet. Having thereon erected a two-story brick building containing a store and dwelling, known as 1833 Bedford avenue, and a one-story brick garage. Deed Book, Vol. 2249, page 436; Deed Book, Vol. 2329, page 102.

A. J. Aberman, defendant, and J. B. Walkow, owner or reputed owner.
F. F. 112, July, 1933. $12,258.75.
Reed, Smith, Shaw & McClay, Attys.
Lot in Fourteenth Ward, Pittsburgh, bounded as follows: Beginning on southerly side Hobart street at point distant 26.03 feet south 35 degrees 17 minutes west from line of land of E. N. Koch; thence by line through driveway south 54 degrees 43 minutes east 112.10 feet; thence south 40 degrees, 59 minutes west 48.18 feet; thence N. 54 degrees 43 minutes W. 107.61 feet; thence along southerly line Hobart street north 35 degrees 17 minutes east 47.94 feet. Having thereon erected a two-story double brick and stucco dwelling known as 5716-18 Hobart street. Together with and subject to two certain rights of way, one on the north side and one on the south side, each 7 feet 11 inches wide, extending from southerly side Hobart street, to rear line of above premises. Deed Book, Vol. 2295, page 306; Deed Book, Vol. 2320, page 260.

Frank B. McNulty and Mary H. McNulty, owners or reputed owners.
F. F. 113, July, 1933. $10,267.65.
Reed, Smith, Shaw & McClay, Attys.
Lot in Edgewood Borough, being Lot No. 5 in E. E. McAbee Plan, recorded in Plan Book, Vol. 22, page 29. Having thereon erected a brick and stucco dwelling known as No. 229 West Swiss-

(Continued on Page Fourteen.)

Sheriff's Sales 115

(Continued from Page Thirteen.)

vale avenue. Deed Book, Vol. 2279, page 41.

Howard W. Kunkel and Florence M. Kunkel, defendants, and Harry J. Saul, owner or reputed owner.
F. F. 114, July, 1933. $18,853.50.
Reed, Smith, Shaw & McClay, Attys.

Lot in Fourteenth Ward, Pittsburgh, bounded as follows: Beginning at point on northerly side Forbes street distant 84 feet eastwardly from line of lands of Thomas Wightman estate; thence north 52 minutes east at right angles to Forbes street 108 feet; thence south 89 degrees 8 minutes east parallel with Forbes street 50 feet; thence at right angles to Forbes street 108 feet; thence along northerly side Forbes street 50 feet. Having thereon erected a two and one-half-story brick dwelling known as 5626 Forbes street. Subject to building line and building restrictions as set forth in Deed Book, Vol. 1960, page 239.

Catherine M. Becker and R. W. Becker, owners or reputed owners.
F. F. 115, July, 1933. $4,058.25.
Reed, Smith, Shaw & McClay, Attys.

Lot in Twenty-ninth Ward, Pittsburgh, beginning on southerly side Murray avenue, as located at point at dividing line of land of Joseph Martucci; thence south 0 degrees 30 minutes west 314.74 feet; thence along northerly side Mid way north 81 degrees 29 minutes 45 seconds west 162.84 feet; thence north 8 degrees 30 minutes 15 seconds east 77.39 feet; thence north 19 degrees 52 minutes east 242.67 feet; thence along southerly side Murray avenue eastwardly 71.67 feet. Having thereon erected a frame dwelling known as No. 210 Madeline street. Deed Book, Vol. 2333, page 302.

South Highland Apartments, Inc., owner or reputed owner.
F. F. 116, July, 1933. $240,625.00.
Reed, Smith, Shaw & McClay, Attys.

Lot in Seventh Ward, Pittsburgh. Beginning at point on northwesterly corner South Highland avenue and Howe street; thence northwardly alog westerly side South Highland avenue 121.78 feet; thence westwardly along line of land of McGregor 130 feet; thence southwardly along center line of 20-foot alley 129.27 feet to northerly side of Howe street; thence eastwardly 130.21 feet, Subject, however, to covenants and restrictions in previous deeds of record. Having thereon erected a six-story apartment brick building. Deed Book, Vol. 2327, page 363.

Walden Land Company, owner or reputed owner.
F. F. 117, July, 1933. $42,253.00.
Reed, Smith, Shaw & McClay, Attys.

Lot in Eighth Ward, Pittsburgh, beginning at point on northerly line Center avenue distant 375.42 feet westwardly from intersection of westerly line Millvale avenue and northerly line Center avenue; thence south 68 degrees 34 minutes west, 90.46 feet; thence north 21 degrees 26 minutes west; 116 feet; thence along easterly line Enfield street, 79.54 feet; thence north 6 degrees, 27 minutes, west 93.71 feet; thence north 77 degrees 10 minutes east, 86.76 feet; thence south 6 degrees east, 34.04 feet; thence south 16 degrees 28 minutes east, 240.27 feet. Having thereon erected a two-story concrete building. Deed Book 2141, page 637.

Herman Kamin, mortgagor, and David Hirsh, owner or reputed owner.
F. F. 119, July, 1933. $9,258.00.
Reed, Smith, Shaw & McClay, Attys.

Lot in Eighth Ward, Pittsburgh, beginning on southerly line Penn avenue at point distant 51 feet west from southwest corner Penn avenue and South Evaline street; thence north 79 degrees 46 minutes west 21 feet; thence south 10 degrees, 13 minutes 15 seconds west 84.5 feet; thence south 79 degrees 46 minutes east 21 feet; thence north 10 degrees 13 minutes 15 seconds east 84.5 feet. Having thereon erected a two-story brick store and apartment building known as 5136 Penn avenue. Deed Book 2214, page 212.

Herman Kamin, mortgagor, and David Hirsh, owner or reputed owner.
F. F. 120, July, 1933. $9,258.00.
Reed, Smith, Shaw & McClay, Attys.

Lot in Eighth Ward, Pittsburgh, beginning on southerly side of Penn avenue at point distant 30 feet west from the southwesterly corner Penn avenue and South Evaline street; thence north 79 degrees, 46 minutes west 21 feet; thence south 10 degrees 13 minutes 15 seconds west, 84.5 feet; thence south 79 degrees, 46 minutes east, 21 ft.; thence north 10 degrees 13 minutes 15 seconds east, 84.5 feet. Having thereon erected a two-story brick store and apartment building known as 5138 Penn avenue. Deed Book, Vol. 2214, page 212; Deed Book, Vol. 2374, page 272.

Herman Kamin, mortgagor, and David Hirsh, owner or reputed owner.
F. F. 121, July, 1933. $9,123.00.
Reed, Smith Shaw & McClay, Attys.

Lot in Eighth Ward, Pittsburgh, beginning at point on southwest corner Penn avenue and South Evaline street; thence north 79 degrees 46 minutes west 30 feet; thence south 10 degrees 13 minutes 15 second west 84.5 feet; thence south 79 degrees 46 minutes east 36.32 feet; thence north 6 degrees 37 minutes 30 seconds east 84.66 feet. Having thereon erected a two-story brick store and apartment building known as 5140 Penn ave. Deed Book 2214, page 212.

James L. deVou, mortgagor, and Aileen Montgomery and Robert C. Montgomery, owners or reputed owners.
F. F. 122, July, 1933. $23,808.75.
Reed, Smith, Shaw and McClay, Attys.

Lot in Fourteenth Ward, Pittsburgh, beginning at point distant 245.06 feet north 69 degrees, 51 minutes 45 seconds east from intersection of Forbes and Northumberland streets; thence north 69 degrees 51 minutes 45 seconds east 84 feet to land of Thomas C. Wurts; thence south 20 degrees 8 minutes 15 seconds east 116.33 feet; thence south 72 degrees 58 minutes west 84.08 feet; thence north 20 degrees 8 minutes 15 seconds west 111.77 feet. Having thereon erected a brick and tile dwelling and a two-car brick garage, known as 5424 Northumberland street. Deed Book, Vol. 2272, page 436; Deed Book, Vol. 2375, page 655; Deed Book, Vol. 2457, page 383.

Harry Julius Kalet, owner or reputed owner.
F. F. 123, July, 1933. $14,763.00.
Reed, Smith, Shaw & McClay, Attys.

Lot in Thirteenth Ward, Pittsburgh. Beginning on westerly side of Oakwood street at a point distant 19.75 feet southwardly from southwest corner of Oakwood and Kelly streets; thence southwardly along westerly side of Oakwood street 81.38 feet; thence along westerly side Mulford street 8.91 feet, thence westwardly 98 feet to easterly side of private 10-foot alley at point distant 101.94 feet southwardly from southerly side of Kelly street; thence northwardly 84.67 feet to point distant 17.27 feet southwardly from southerly side Kelly street; thence eastwardly 59.57 feet to place of beginning. Having thereon erected a store and apartment building known as 1007 Wylie avenue. Deed Book 2299, page 67.

V. H. Mower and Grace A. Mower, owners or reputed owners.
F. F. 124, July, 1933. $3,906.00.
Reed, Smith, Shaw and McClay, Attys.

Lot in Patton Township, being all of Lot 136 and adjoining one-half of Lot 137 in Electric Heights Land Company's plan, recorded in Plan Book, Vol. 33, page 88, fronting 52½ feet on westerly side Locust street. Having thereon erected a five-room brick veneer house known as 637 Locust street. Deed Book, Vol. 2408, page 11.

Harold A. Simpson and Helen D. Simpson, owners or reputed owners.
F. F. 125, July, 1933. $4,560.00.
Reed, Smith, Shaw & McClay, Attys.

Lot in Patton Township, being Lot 134 in Electric Heights Land Company, plan recorded Plan Book, Vol. 33, page 88. Having thereon erected a two-story brick building known as 633 Locust street. Deed Book, Vol. 2381, page 135.

Fred C. McCafferty, mortgagor, and Cloyd T. Dick and Grace Dick, owners or reputed owners.
F. F., 126, July 1933. $4,546.50.
Read, Smith, Shaw and McClay, Attys.

Lot in Patton Township, being Lot 130 in Electric Heights Land Company plan recorded in Plan Book, Vol. 33, page 88. Having thereon erected a brick and tile dwelling known as 625 Locust street. Deed Book, Vol. 2369, page 201.

Fred C. McCafferty, mortgagor, and Theodore A. Strommen, owner or reputed owner.
F. F. 127, July, 1933. $4,484.25.
Reed, Smith, Shaw & McClay, Attys.

Lot in Patton Township being Lot 132 in Electric Heights Land Company plan, recorded Plan Book, Vol. 33, page 88. Having thereon erected a brick veneer dwelling and a one-car garage under house, known as 629 Locust street. Deed Book, Vol. 2369, page 201.

Haddon Hall Corporation, owner or reputed owner.
F. F., 128, July, 1933. $168,593.00.
Reed, Smith, Shaw and McClay Attys.

Lot in Seventh Ward, Pittsburgh, beginning at point on southerly side Center avenue at northwesterly corner of land of C. C. Briggs; thence south 68 degrees 34 minutes 10 seconds west, 99 feet; thence south 21 degrees 26 minutes 50 seconds east, 181.49 feet; thence north 68 degrees 34 minutes 10 seconds east, 90.34 ft.; thence north 18 degrees 35 minutes 35 seconds west, 181.74 feet. Having thereon erected a four-story brick apartment building known as 4732 Center avenue. Deed Book, Vol. 2310, page 196.

Pennsylvania Trust Company of Pittsburgh, administrator of the estate of Paul Pirincini, also known as Paul Pirincin, deceased, and Joseph Pirincin and Pasko Pirincin, heirs and next of kin of Paul Pirincini, deceased, owners or reputed owners.
L. F. 129, July, 1933. $2,106.04.
James L. O'Toole, Jr., Atty.

Two lots in the Tenth Ward, Pittsburgh, being Lots Nos. 29 and 30, in the Mrs. Mary Burgess Plan, recorded in Plan Book, Vol. 6, page 234, having together a frontage of 40 feet on the southerly line of Harrison street, and extending back therefrom of even width 100 feet to a 20-foot alley. Having thereon erected three two-story brick dwellings.

Stanley Szafransky and Minnie Szanfransky, mortgagor, and O. H. Rudolph, owner or reputed owner and terra tenant.
F. F., 130, July, 1933. $3,242.93.
J. M. Stoner and Son, Attys.

That certain lot in the Twenty-first Ward, Pittsburgh, being Lot No. 4 in William Dilworth, Jr., Plan, Plan Book, Vol. 4, page 72, fronting 20 feet on Ridge avenue and extending back of this width 90 feet to an alley. Having thereon erected a frame dwelling house known as 1235 Ridge avenue.

Timothy J. Burns and Julia M. Burns, his wife, owners or reputed owners.
F. F. 131, July, 1933. $6,574.05.
J. M. Stoner & Sons, Attys.

Lot in the Twenty-first Ward, Pittsburgh. Fronting 20 feet 10⅜ inches on southwardly side of Sheffield street, distant 104 feet 5¾ inches eastwardly from southeast corner of Sheffield and Fontella streets; extending back 20 feet 10¾ inches 124 feet to Hamlin street. Having thereon erected a brick dwelling and a frame dwelling. Deed Book, Vol. 2130, page 405.

Erwin J. Berlin, owner or reputed owner.
F. F. 132, July, 1933. $4,882.50.
Arthur F. Schmidt, Atty.

Lot Ross Township, having a frontage of 60.19 feet on the westerly side of the Perry highway and extending westwardly 250.38 feet on one side and 252.72 feet on the other side to the right of way of the Pittsburgh Railways Company and having a frontage of 60.05 feet along said right of way. Excepting and reserving therefrom a strip of ground across the rear end of the above described property 12 feet wide and adjoining the easterly side of said right of way. Having thereon erected a double dwelling and two-car garage known as 4401-3 Perrysville avenue.

William I. Wilson, owner or reputed owner.
F. F. 133, July, 1933. $1,996.00.
Charles M. Donley, Atty.

Lots Nos. 115 and 116 in the plan of lots laid out by John E. Williams, Fifteenth Ward, Pittsburgh, Plan Book, Vol. 8, page 309. Having thereon erected a two-story frame dwelling.

Glenn F. McBurney, owner or reputed owner.
F. F. 134, July, 1933. $7,132.13.
Paul G. McClelland, Atty.

Lot of ground, Thirty-second Ward, Pittsburgh, formerly Overbrook Borough, No. 2134, Plan of East Brookline, Plan Book, Vol. 32, page 168, fronting 30 feet on north side of Bellaire avenue, formerly Beverly place, and extending back 110 feet to Cedar alley. Having thereon erected a two-story and attic brick dwelling house known as No. 1421 Bellaire avenue.

Clark, Engel, Sleppy Company, a corporation, or body politic, created by and existing under the laws of the state of Pennsylvania, owners or reputed owners.
F. F. 135, July, 1933. $1,702.00.
Andrew Fisher, Atty.

Lot in Thirty-second Ward, Pittsburgh, formerly Overbrook Borough, being Lot No. 6 in Overbrook Court Plan, Plan Book, Vol. 29, pages 42 and 43. Said lot fronting 25 feet on easterly side of Fairhaven avenue, by a depth of 143.58 feet on the northerly side and 148.04 feet on the southerly side to Underwood street, upon which it fronts 25.40 feet.

David G. Lloyd, with notice to Clyde E. Ross and Margaret H. Ross, his wife, owners or reputed owners.
F. F. 136, July, 1933. $6,239.88.
Burgwin, Scully & Burgwin, Attys.

Lot in Nineteenth Ward, Pittsburgh, being Lot No. 1625 in West Liberty Improvement Company's Plan called Third Ward, Brookline, Plan Book, Vol. 22, pages 151-153. Having thereon erected a two and one-half-story brick and shingle dwelling known as No. 1003 Woodbourne avenue.

Max Silverman, with notice to Fannie Guttman, owners or reputed owners.
F. F., 137, July, 1933. $15,351.00.
Burgwin, Scully and Burgwin, Attys.

Lots in Fourteenth Ward, Pittsburgh, being Lots Nos. 228 and 229 in Country Club Plan, Plan Book, Vol. 21, pages 96 and 97, fronting 50 feet on northerly side of Phillips avenue and extending in depth 178.77 feet together with and subject to the easement of a common driveway as described in Deed Book, Vol. 2255, page 505. Having thereon erected a two and one-half story double brick dwelling and two-car garage known as 6333-6335 Phillips avenue.

J. Jesup McGehee and Lois A. McGehee, with notice to Howard Semple, owners or reputed owners.
F. F. 138, July, 1933. $10,866.05.
Burgwin, Scully & Burgwin, Attys.

Lot in Mt. Lebanon Township, being Lot No. 167 in the Revised Plan of Clearview, Plan Book, Vol. 23, pages 134 and 135. Having thereon erected a two-story brick dwelling with garage known as 234 Cochran road.

David G. Lloyd and James L. McLaughlin and Julia M. McLaughlin, his wife, owners or reputed owners.
L. F. 139, July, 1933. $6,244.61.
Burgwin, Scully & Burgwin, Attys.

Lot in Nineteenth Ward, Pittsburgh, being lot No. 272 in West Liberty Improvement Company's Plan called Fourth Ward, Brookline, Plan Book, Vol. 23, pages 192 and 193. Having thereon erected a two and one-half story brick and shingle dwelling known as No. 1120 Chelton avenue.

Edna Wright Stewart, Executrix of the last will of William Lincoln Stewart, deceased, and Edna Wright Stewart, sole devisee under the said will of William Lincoln Stewart, deceased, owners or reputed owners.
L. F. 140, July, 1933. $108,718.66.
Burgwin, Scully and Burgwin, Attys.

Lot in Second Ward, Pittsburgh, being part of Lot No. 63 in Col. Wood's Plan of Pittsburgh, fronting 28.30 feet on northerly side of Penn avenue, distant 211.91 feet westwardly from Tenth street and extending in depth between center line of party walls on either side 160 feet to Fayette street. Having thereon erected an eight-story and mezzanine brick, concrete and steel construction fireproof mercantile building known as No. 945 Penn avenue.

M. Nirdlinger and Adelaide Nirdlinger, his wife, owners or reputed owners.
F. F. 141, July, 1933. $10,578.45.
Burgwin, Scully & Burgwin, Attys.

Lot in Eleventh Ward, Pittsburgh, being Lot No. 24 in the Luella Place Plan of Lots, Plan Book, Vol. 13, page 106. Having thereon erected a two and one-half story brick dwelling known as 5718 Elgin avenue.

Charles Kreimer, owner or reputed owner.
F. F. 142, July, 1933. $7,799.00.
M. M. Edmundson, Atty.

Lot or piece of ground situated in Fourteenth Ward, Pittsburgh, beginning on the southerly side of Melvin street at a distance of 415.88 feet easwardly from the southeast corner of Wightman and Melvin streets, thence eastwardly along Melvin street, a distance of 25.22 feet; thence south 6 degrees 30 minutes east a distance of 131.12 feet; thence south 81 degrees 21 minutes west 25.24 feet to a point; thence north 6 degrees 30 minutes west 132.06 feet to Melvin street, place of beginning. Together with the right to use in common with the owner of adjoining lot on west a seven (7) feet wide driveway. Also subject to building restrictions as set forth in Deed Book, Vol. 2159, page 416. Having thereon erected a brick, stucco dwelling known as No. 5638 Melvin street.

David H. Toland and Mary J. Toland, his wife, owners or reputed owners.
L. F. 143, July, 1933. $3,407.75.
A. B. Churchill, Atty.

Lot in Oakdale Borough, being Lot B in subdivision of Lot No. 27 in C. H. Love's Plan, Plan Book, Vol. 4, page 108, fronting 52½ feet on southerly side of Center avenue and extending in depth 209 feet to Western avenue. Having thereon erected a two-story frame dwelling known as 327 Center avenue.

Joseph A. Zeliesko, owner or reputed owner.
F. F. 145, July, 1933. $3,423.05.
F. F 144, July, 1933. $3,407.04.
W. F. Stadtlander, Atty.

Lot of ground situate in the Twenty-eighth Ward, Pittsburgh, being Lot No. 6 in the Belhurst Gardens Plan of Lots, recorded in Plan Book, Vol. 30, pages 54 and 55, fronting on the easterly side of Windgap avenue and extending back 135 feet to Ladley way. Having thereon erected a one and one-half-story brick bungalow style dwelling house. Deed Book, Vol. 2343, page 286.

Joseph A. Zeliesko, owner or reputed owner.
F. F. 146, July, 1933. $2,450.34.
F. F. 147, July, 1933. $3,529.12.
W. F. Stadtlander, Atty.

A lot of ground situate in the Twenty-eighth Ward, Pittsburgh, being Lot No. 69 in the Belhurst Gardens Plan of Lots, Plan Book, Vol. 30, pages 54 and 55, fronting on the southerly side of Belhurst avenue 35 feet and extending back of even width of 100 feet to Zela way. Having thereon erected a two-story brick dwelling house. Deed Book, Vol. 2368, page 666.

Angelo Cuda and Genevieve Cuda, his wife, owners or reputed owners.
F. F. 148, July, 1933. $4,433.94.
W. F. Stadtlander, Atty.

A lot of ground situate in the Twenty-fifth Ward, Pittsburgh, being part of Lot No. 42 in Malcolm Hay's Plan, recorded in Plan Book, Vol. 6, page 190, fronting 20 feet on the northerly side of Redknap street, and extending back 76 feet, more or less, to property line. Having thereon erected a two-story and attic frame dwelling. Deed Book, Vol. 2401, page 227.

Emma A. Davies, owner or reputed owner.
F. F. 149, July, 1933. $6,048.00.
Reed, Smith, Shaw & McClay, Attys.

Lot in Borough of Swissvale being the southeasterly half of Lot 5 in George W. Guthrie Trustee Plan No. 4, recorded Plan Book, Vol. 24, page 168, fronting 25 feet on South Braddock avenue. Having thereon erected a two and one-half-story brick veneer dwelling, known as 1028 Braddock avenue. Deed Book, Vol. 2238, page 168.

Allegheny Trust Company, plaintiff, vs. Robert A. Crawford, Jean B. Crawford and Thomas C. Waite, Sr., executors of the last will and testament of Eliza M. Crawford, deceased, mortgagors, defendants, and Margaret Ella Crawford, Harriet May Crawford and William Charles Crawford and William Charles Crawford, trustee, terre tenants.
L. F. 150, July, 1933. $2,020.90.
Reed, Smith, Shaw & McClay, Attys.

A tract of land partly in Ben Avon Borough and partly in Kilbuck Township. Beginning on easterly line of Eliza M. Crawford Plan, Plan Book 7, page 71, at a point on Perrysville avenue, distant southwardly 21 feet from the northerly line of Perrysville avenue, which is the northerly line of said borough; thence by line parallel to and 21 feet southwardly from said northerly line south 59¼ degrees east about 325 feet; thence by same south 79¾ degrees east 260 feet; thence along the boundary line of said borough north 31¾ degrees east 31.36 perches; thence by same north 89 degrees east about 20 perches to David Dickson line; thence north 2¼ degrees west 64 perches; thence south 89¾ degrees west 37.4 perches; thence south 56½ degrees west 8.72 perches; thence south 54¾ degrees west 15½ perches; thence south 50½ degrees west 11 perches; thence south 29½ degrees west 22 perches; thence south 40½ degrees west 14 perches; thence south 36¾ degrees west 5.2 perches; thence along said plan of lots south 80 degrees 30 minutes east 462.61 feet; thence by same south 33 degrees east about 246 feet to beginning. Containing 32 acres. Having thereon erected a dwelling house and out buildings.

Stanislaus Starzynski, owner or reputed owner.
F. F. 151, July, 1933. $6,744.33.
Vincent P. Wash, Atty.

All that piece of ground situate in the Thirtieth Ward, Pittsburgh, being Lot No. 95 and the eastern one-half of Lot No. 94 in Section A. Knox, Bausman and Mathews Plan of Part of Knoxville, as recorded in the Recorder's office, Allegheny County, Pa., in Plan Book, Vol. 6, page 219. Having thereon erected a two-story brick dwelling house.

Margaret Kirby, owner or reputed owner.
F. F. 152, July, 1933. $3,645.60.
Francis P. Anton, Atty.

Lot in Thirteenth Ward, Pittsburgh, 815 Homewood Driving Park Plan, Plan Book, Vol. 17, page 48, fronting 25 feet on northerly side Hermitage street and extending back northwardly of even width 100 feet to line. Having thereon erected a two-story brick dwelling known as 7209 Hermitage street.

Margaret Kirby, owner or reputed owner.
F. F. 153, July, 1933. $1,665.30.
Francis P. Anton, Atty.

Lot in Sixth Ward, Pittsburgh, at northeasterly corner Thirty-Fifth and Charlotte streets, fronting 93 feet on the southeasterly side of Thirty-fifth street and extending back southeastwardly along Charlotte street preserving an average width of 93.25 feet an average distance of 20.25 feet to a line. Having thereon erected a three-story brick dwelling.

Sidney O. Snell and Louise E. Snell, his wife, owners or reputed owners.
L. F. 154, July, 1933. $5,110.10.
Patterson, Crawford, Arensberg & Dunn, Attys.

Lot in Twenty-eighth Ward, Pittsburgh, No. 899 in Clifford B. Harmon Plan of "Westwood," Plan Book, Vol 20, page 52. Having thereon erected a two-story brick dwelling known as 1822 Altaview street. Deed Book, Vol. 2428, Page 723.

Elizabeth B. Stuckenberg, owner or reputed owner.
L. F. 155, July, 1933. $18,549.30.
Patterson, Crawford, Arensberg & Dunn, Attys.

Lot in Dormont Borough No. 132 and adjoining 20 feet of No. 131 in C. J. Holleman Company Plan of Anderson Acres No. 1, Plan Book, Vol. 27, pages 130 and 131. Beginning at a point on the northerly side of West Liberty avenue, 20 feet eastwardly from dividing line between lots Nos. 131 and 132 in said plan; thence westwardly along West Liberty avenue 50 feet to Key avenue; thence north along Key avenue 73.17 feet to a point on line dividing lot No. 133 from lots Nos. 132 and 131 in said plan; thence by said line eastwardly 96.50 feet to line of Abner B. Pruett; thence southwardly by said Pruett line 110.32 feet to West Liberty avenue at place of beginning. Having thereon erected one two-story brick building occupied as apartments and known as 2824 West Liberty avenue. Deed Book, Vol. 2350, page 699.

Latoof Naffah, owner or reputed owner.
F. F. 156, July, 1933. $5,413.62.
Patterson, Crawford, Arensburg & Dunn, Attys.

Lot in Fourteenth Ward, Pittsburgh, fronting 34 feet on westerly side of Wightman street 379.38 feet northwardly from Phillips avenue as laid out in Schenley Heights Plan, Plan Book, Vol. 20, pages 102 and 103 and extending westwardly preserving an even width of 34 feet 110 feet to a 15-foot private way, of which this property has the privilege. Having thereon erected a two-and-a-half-story brick dwelling house known as 2106 Wightman street, and a stucco garage. Deed Book, Vol. 1899, page 612.

G. L. Goldbach, owner or reputed owner.
L. F. 158, July, 1933. $10,006.91.
Patterson, Crawford, Arensberg & Dunn, Attys.

Lot in West View Borough, being part of lot No. 26 in Fridolin Schwitter Plan, Plan Book, Vol. 23, page 148. Beginning at point on easterly side of Bellevue avenue, distant 141.55 feet from northeast corner of Highland and Bellevue avenues; thence eastwardly to line of lot No. 27, 130 feet more or less; thence northwardly along line of lot No. 27, 35 feet to line of lot No. 29; thence westwardly 135.18 feet to Bellevue avenue; thence southwardly along Bellevue avenue 45 feet. Being property conveyed to defendant by Louis Seethaler, Deed Book, Vol. 2317, page 660. Having thereon erected a two-story brick dwelling known as 110 Bellevue avenue.

Waldo D. Nore and Clementine Nore, his wife, owners or reputed owners.
L. F. 159, July, 1933. $5,364.48.
Patterson, Crawford, Arensburg and Dunn, Attys.

Lot in East Pittsburgh Borough, No. 18 in Block 27 of plan laid out by East Pittsburgh Improvement Company, Plan Book, Vol. 11, page 146, fronting 30 feet on the northwesterly side of Braddock avenue and running back 120 feet, preserving an even width of 30 feet. Having thereon erected a three-story frame building and a two-car frame garage, No. 637 Braddock avenue.

Ruth A. McBurney and Glenn F. McBurney, her husband; Hilda Miller, terre tenant, owners or reputed owners.
L. F. 160, July, 1933. $3,658.82.
Patterson, Crawford, Arensburg and Dunn, Attys.

Lot in Nineteenth Ward, Pittsburgh, beginning on northerly side of Boggs avenue 124.6 feet from Whitworth street; thence north 29 degrees 40 minutes east along Boggs avenue 50 feet to lot of J. W. Kelly; thence by said lot 133 feet 6 inches to lot of C. Scheneider; thence westwardly by said lot 50 feet to northeast corner of lot of J. G. Fries; thence southwardly by easterly line of said lot 120 feet to place of beginning. Having thereon erected a two and one-half-story frame dwelling known as 212 Boggs avenue. Deed Book, Vol. 2437, page 224.

Margaret Villella, widow, Joseph M. Villella; Adeline F. Villella, Mary Villela and Michael Villella, owners or reputed owners.
L. F. 161, July, 1933. $9,860.44.
Patterson, Crawford, Arensberg & Dunn, Attys.

Lot in Eleventh Ward, Pittsburgh. Beginning at point on westerly side of North Negley avenue 67.25½ feet south of Black street; thence westwardly parallel with Black street 125 feet to line of C. Harry, Laura Seidle and William VanBuren; thence southerly and parallel with North Negley avenue 34.74⅔ feet to line of Cullen and Brady; thence eastwardly by said line 125.01 feet to North Negley avenue; thence northerly by said avenue 32.74⅔ feet to line of Robert M. Sterrett, the place of beginning. Having thereon erected a two and one-half-story brick dwelling known as 527 North Negley avenue. Deed Book, Vol. 2339, page 481.

Frank Orsini and Rosa Orsini, his wife, owners or reputed owners.
L. F. 162, July, 1933. $7,334.22.
Patterson, Crawford, Arensberg & Dunn, Attys.

Lot in City of Clairton, No. 7301, block 73, third addition to the town of Clairton, Plan Book, Vol. 23, pages 98 and 99. Fronting 25 feet on easterly side of Arch street. Having thereon erected a two-story brick and tile dwelling known as 350 Arch street, Deed Book, Vol. 2338, page 512.

Also Lot No. 7310 in above plan. Fronting 24.23 feet on State street at intersection with Shaw avenue. Having thereon erected one two-story frame building occupied as storerooms and dwelling and a two-car brick garage known as 353 State street. Deed Book, Vol. 2279, page 270.

George J. Trautman, and Anna M. Trautman, his wife, owners or reputed owners.
L. F. 163, July, 1933. $3,969.88.
Patterson, Crawford, Arensberg & Dunn, Attys.

Lot in Coraopolis Borough. Beginning on southerly side of Kable way at point 187 feet west of westerly line of Lot No. 207 in plan of estate of Thomas F. Watson, deceased; thence south 31 degrees 5 minutes west 94 feet to northerly line of 10 feet right of way; thence north 58 degrees 55 minutes west by said line 28.07 feet to easterly line of 12 feet right of way; thence north 30 degrees 58 minutes east by said line 94 feet to southerly side of Kable way; thence south 58 degress 55 minutes east by said line 26.23 feet to place of beginning. Having thereon erected a two-story frame dwelling known as 904 Kable way, Deed Book, Vol. 2384, page 458.

Ernest J. Brandt and Libbie M. Brandt, his wife, owners or reputed owners.
L. F. 164, July, 1933. $10,400.70.
Patterson, Crawford, Arensberg & Dunn, Attys.

Lot in Mt. Lebanon Township, No. 301 Beverly Heights, Plan No. 2, Plan Book, Vol. 32, pages 12, 13, 14, 15 and 16. Fronting 70 feet on southeasterly side of Altadena drive. Having thereon erected a two and one-half-story brick and stone dwelling known as 83 Altadena drive. Deed Book, Vol. 2437, page 122.

James A. Maley and Ruth G. Maley, his wife, owners or reputed owners.
L. F. 165, July, 1933. $6,402.96.
Patterson, Crawford, Arensberg & Dunn, Attys.

Lot in Tenth Ward, Pittsburgh, No. 27, Peter McGovern Plan, Plan Book, Vol. 28, page 106. Fronting 30 feet on easterly side of Duffield street. Having thereon erected a two-story brick and frame dwelling known as 1660 Duffield street. Deed Book, Vol. 2395, page 384.

John W. Kagrise and Sarah M. Kagrise, his wife, owners or reputed owners.
L. F. 166, July, 1933. $9,045.49.
Patterson, Crawford, Arensberg & Dunn, Attys.

Lots in Mt. Lebanon Township, Nos. 1053 and 1054 Avondale Plan, Plan Book, Vol. 24, pages 56, 57, 58 and 59. Fronting 50 feet on northeasterly side of Birch avenue at intersection with Hill street. Having thereon erected a two and one-half story brick and tile dwelling known as 201 Birch avenue. Deed Book, Vol. 2449, page 705.

Alpine R. MacGregor and Esther M. Johnson MacGregor, his wife, owners or reputed owners.
L. F. 167, July, 1933. $8,281.31.
Patterson, Crawford, Arensberg & Dunn, Attys.

Lot in Forest Hills Borough, No. 222 Bryn Mawr Farms, Plan Book, Vol. 26, pages 154 and 155. Fronting 80 feet on southerly side of Hillcrest road. Having thereon erected a two-story brick dwelling known as 222 Hillcrest road. Deed Book, Vol. 2423, page 347.

Edith R. Christenson, executrix of the estate of George F. Dowling, deceased, Edith R. Christenson, Elizabeth Dowling and R. H. Lawry, owners or reputed owners.
L. F. 168, July, 1933. $7,882.35.
Patterson, Crawford, Arensberg & Dunn, Attys.

Lot in Shaler Township. Beginning at point in southern boundary line dividing property of Rachael M. Harr and Ellen K. Watson, distant north 48 degrees 29 minutes east 215.50 feet from easterly line of right-of-way of Pittsburgh and Western Railroad; thence by said dividing line, north 48 degrees 29 minutes east 352.50 feet to an iron pin; thence south 19 degrees 49 minutes east 634.70 feet by line of other lands of said Ellen K. Watson to an iron pin; thence south 59 degrees 26 minutes west 523.10 feet to a stone in easterly line of said right-of-way; thence by line of said right-of-way north 21 degrees 20 minutes west 354.20 feet to an iron pin in said right-of-way; thence north 59 degrees 43 minutes east 229.80 feet to an iron pin; thence north 28 degrees 9 minutes west 208.20 feet to place of beginning. Containing 6 acres. Having thereon erected three frame buildings and concrete block pump house and equipment together with five gasoline tanks. Subject to certain easements and exceptions as set forth in said deed. Deed Book, Vol. 2387, page 112.

Hubert T. Crehan, owner or reputed owner.
Patterson, Crawford, Arensberg & Dunn, Attys.
Alias F. F. 169, July, 1933. $29,539.20.

Lots in Fifteenth Ward, Pittsburgh, being Nos. 21-22-23-24-25 in Cook's Park Place Plan, Plan Book, Vol. 20, page 43.

Fronting 129.96 feet on Beechwood boulevard.

Having thereon erected a one-story brick garage, known as No. 4073 Beechwood boulevard, Deed Book, Vol. 2319, page 187.

John L. Crown, owner or reputed owner.
F. F. 170, July, 1933. $5,699.33.
Elmer L. Kidney, Atty.

Lot in Avalon Borough, beginning at a point on the northeasterly side of Brighton road, 42.80 feet westwardly from the intersection of Brighton road and Park avenue; thence north 16 degrees 52 minutes east 83.47 feet to a line; thence north 66 degrees 33 minutes west 37.06 feet to a point; thence south 20 degrees 7 minutes west 75.02 feet to Brighton road; thence south 54 degrees 5 minutes east 40 feet to mark on flagstone; thence south 76 degrees 52 minutes east 3.45 feet to the place of beginning. Having thereon erected a two and one-half-story brick dwelling known as No. 6704 Brighton road.

Stanley R. Allen, owner or reputed owner.
F. F. 171, July, 1933. $14,393.61.
Charles L. Wilmot, Atty.

Lot No. 5 in Negley Orchard Plan as recorded in the recorder's office, Allegheny County, in Plan Book, Vol. 27, pages 116 and 117, on the westerly side of King avenue, 50 feet northwardly from Cordova road, fronting 42.50 feet on King avenue and extending back of even width of 100 feet. Having thereon erected a two-story brick veneer dwelling known as 1223 King avenue, Pittsburgh.

Gust Keremes and Dorothy Keremes, his wife, owners or reputed owners.
F. F. 172, July, 1933. $10,279.50.
Dalzell, Dalzell, McFall & Pringle, Attys.

All those certain lots or pieces of ground situate in the Twentieth Ward, Pittsburgh, being Lots Nos. 5 and 6 in Andrew Patterson's Plan of Lots recorded in Plan Book, Vol. 7, page 34. Having thereon erected a frame dwelling house, a one-story brick building containing three store rooms and numbered 2847, 2849 and 2851 Chartiers avenue and a one-story brick building containing two store rooms known and numbered 2853 and 2855 Chartiers avenue.

John A. Scott, Jr., administrator of John A. Scott, deceased, Jennie E. Scott, Helen Scott Twichell, Dorothy G. Scott and John A Scott, Jr., owners or reputed owners.
L. F., 173, July, 1933. $167,842.50.
Park J. Alexander, Atty.

Lots 65 and 66 and part of Lot 67 in Plan of the Executors of Mrs. Barbara A. Negley, deceased, Plan Book, Vol. 3, page 194, Eleventh Ward, Pittsburgh, at the corner of Penn avenue and North Beatty street, 60.93 feet by 145 feet. Having thereon erected a six-story brick, stone, steel and concrete store building known as Nos. 5821-5823-5825 Penn avenue, Pittsburgh.

Hafner Coffee Company, owner or reputed owner.
L. F., 174, July, 1933. $5,007.63.
Park J. Alexander, Atty.

Lot No. 290 in the Executors of James O'Hara's unrecorded plan called "O'Haraville," Second Ward, Pittsburgh, fronting 24 feet on the northwesterly side of Penn avenue by 100 feet in depth. Having thereon erected a two and one-half story brick building, and a one-story brick stable known as No. 2419 Penn avenue.

Nettie Silverberg, owner or reputed owner.
F. F. 175, July, 1933. $9,961.99.
Park J. Alexander, Atty.

Lot No. 77, John S. Schaffer's Plan, Plan Book, Vol. 2, page 55, Third Ward, Pittsburgh, 20 feet on the southerly side of Center avenue by 94.17 feet in depth. Having thereon erected a two-story brick store and dwelling known as No. 1842 Center avenue. Together with right and privilege of using party wall. Deed Book, Vol. 227, Page 376.

Thomas Frank, owner or reputed owner.
F. F., 176, July, 1933. $3,867.80.
Park J. Alexander, Atty.

Lot No. 7, Fairview Plan of Lots No. 2, Plan Book, Vol. 28, page 178, Coraopolis Borough, fronting 30 feet southerly side of Seventh avenue by 97.47 feet in depth. Having thereon erected a two-story frame dwelling known as No. 518 Seventh avenue.

R. Grant Heinrichs and Elizabeth E. Heinrichs, owners or reputed owners.
F. F. 177, July, 1933. $5,607.71.
Park J. Alexander, Atty.

Lot 139 Swisshelm Plan, Plan Book, Vol. 16, page 131, Edgewood, Pa., fronting 30 feet on the easterly side of Greendale avenue by 127.78 feet more or less in depth.

Having thereon erected a two-story brick dwelling known as No. 631 Greendale avenue, Edgewood, Pa.

Thomas McAndrews and Catherine McAndrews, owners or reputed owners.
F. F., 178, July, 1933. $3,824.44.
Frank J. Alexander, Atty.

Part of lots Nos. 6 and 7, John H. Caley's Plan, Plan Book

Sheriff's Sales 115

(Continued from Page Fourteen.)

ing 135 feet on the southwesterly side of Macon avenue and having a depth of 120 feet, more or less. Having thereon erected a two-story brick dwelling house.

Western Pennsylvania Amusement Company, a corporation, owner or reputed owner.
Alias F. F. 200, July, 1933. $63,975.21.
McClure & McClure, Attys.
Two lots in Second Ward, Braddock Borough, being Lots Nos. 10 and 11 in the plan of lots laid out by John Parker, Plan Book, Vol. 5, page 44; said lots having a frontage of 40 feet on the southerly line of Braddock avenue by 125 feet in depth to Wood way. Having thereon erected a brick building, fully equipped as a moving picture theater, known as No. 718 Braddock avenue.

David E. Bown and Catherine L. Bown, his wife, owners or reputed owners.
F. F. 202, July, 1933. $4,513.95.
Elmer A. Barchfeld, Atty.
Lot of ground situate in First Ward, Crafton Borough, being the westerly part of Lot No. 6 in D. E. Bown Plan No. 1, recorded in Plan Book, Vol. 29, page 146, fronting 60 feet on Underhill street and extending back on one side 45.27 feet and on the other side along an unnamed 10-foot alley 43.27 feet, with a width of 69.94 feet in the rear. Having thereon erected a two-story duplex dwelling with concrete block foundation and frame and shingle siding. Deed Book, Vol. 2097, page 467.

Daniel McAfee and Annie McAfee, his wife, owners or reputed owners.
F. F. 203, July, 1933. $8,789.59.
Elmer A. Barchfield, Atty.
Lots in Twenty-Ninth Ward, Pittsburgh, being Lots Nos. 80 and 81 in the Oakleigh Plan of Lots, recorded in Plan Book, Vol. 24, pages 148 and 149. Also lot fronting 186.70 feet on Park way at the intersection of Nobles lane, and extending along Nobles lane, a distance of 61.22 feet, more or less; thence extending southeasterly and along line of lots Nos. 80 and 81, 131 feet, more or less, to the dividing line between lots Nos. 81 and 82; thence by said last dividing line, 5.73 feet to Park way. Having thereon erected a two-story brick dwelling house. Deed Book, Vol. 2280, page 145.

Mary Harley, owner or reputed owner.
F. F. 204, July, 1933. $520.85.
Harry J. Schmitt, Atty.
Lot or piece of ground in Mt. Lebanon Township, being lot No. 88 in Rockwood Plan of Lots, Plan Book, Vol. 26, pages 40 and 41. Having erected thereon a brick veneer bungalow.

David H. Altshuler, owner or reputed owner.
F. F. 205, July, 1933. $12,873.30.
Duff, Scott & Smith, Attys.
Lot No. 19 in Wasson Manor Plan, Plan Book, Vol. 33, page 69, Mt. Lebanon Township. Fronting 43 feet on the northeasterly side of Wasson place, extending back 68.85 feet on one side and 64.96 feet on the other side, with width in rear of 43.18 feet. Deed Book, Vol. 2372, page 15. Having thereon erected a two and one-half-story brick dwelling designed for two families.

Goldie Berkowitz, owner or reputed owner.
F. F. 206, July, 1933. $5,502.01.
Duff, Scott & Smith, Attys.
Part of Lot No. 2 in Landleiss Plan of Lots, Fifth Ward, Pittsburgh. Fronting 20.93 feet on the easterly side of Landleiss place, extending back 87.14 feet on one side and 86.15 feet on the other side with width in rear of 21.38 feet. Having thereon erected a two and one-half-story brick dwelling, known as 514 Landleiss place. See deed from The Prudential Insurance Company of America to Goldie Berkowitz, dated April 20, 1931.

Philip M. Boyle and Nora C. Boyle, his wife, owners or reputed owners.
F. F. 207, July, 1933. $12,169.00.
Duff, Scott & Smith, Attys.
All that certain lot situate in the Fifteenth Ward, Pittsburgh. Beginning at a point on the easterly side of Lydia street, 35 feet southwardly from the southeasterly side of Lydia street and Sun way; fronting 35.31 feet on Lydia street extending back 137.87 feet on one side and 132.75 feet on the other side with width in rear of 34.94 feet. Having thereon erected a two and one-half story brick dwelling designed for two families. Deed Book, Vol. 2328, page 215.

Herbert S. Brewer and Ethel M. Brewer, his wife, owners or reputed owners.
F. F. 208, July, 1933. $7,900.00.
Duff, Scott & Smith, Attys.
Lot No. 141 and the adjoining 16 feet of Lot No. 140 Rodenbaugh Place Plan, Plan Book, Vol. 22, page 91, Ross Township. Fronting 46 feet on the southerly side of Monroe avenue, extending back 110 feet maintaining an even width of 46 feet. Having thereon erected a two and one-half story brick and shingle dwelling. Deed Book, Vol. 2300, page 402.

Mabel I. Brewer, owner or reputed owner.
F. F. 209, July, 1933. $5,712.56.
Duff, Scott & Smith, Attys.
Lot No. 52 and a part of lot No. 51 in Rodenbaugh Place Plan, Plan Book, Vol. 22, page 91, Ross Township. Beginning on the southwesterly side of Van Buren avenue, at the dividing lines between 52 and 53; thence along said dividing line 100 feet to Oak alley; thence along Oak alley, north 52 degrees 39 minutes west, 17.34 feet to the dividing line betwen lots Nos. 51 and 52; thence along said dividing line 41.03 feet to a point; thence through lot No. 51 north 8 degrees 29 minutes west, 62.21 feet to the southerly side of Van Buren avenue; thence along Van Buren avenue, 75.90 feet to the point of beginning. Having thereon erected a two and one-half-story stucco and shingle dwelling. See deed from Herbert S. Brewer, et ux, dated December 15, 1926, to Mabel I. Brewer.

D. L. Brooks, owner or reputed owner.
F. F. 210, July, 1933. $19,962.00.
Duff, Scott & Smith, Attys.
Lot No. 604 and the westerly 15 feet of Lot No. 603, Brookline Plan, Plan Book, Vol. 23, pages 4 and 5, Nineteenth Ward, Pittsburgh. Fronting 45 feet on the southwesterly side of Brookline boulevard, extending back 120 feet maintaining an even width of 45 feet. Having thereon erected a two-story brick building designed for two families and two store rooms, and known as 812-814 Brookline boulevard. See deed from the Prudential Insurance Company to D. L. Brooks dated July 31, 1930.

D. L. Brooks, owner or reputed owner.
F. F. 211, July, 1933. $8,216.00.
Duff, Scott & Smith, Attys.
Lot No. 67 Woods Manor Plan, Plan Book, Vol. 29, pages 14 and 15, Penn Township, fronting 50 feet on the northerly side of Pride road, extending back 124.89 feet and 127.57 feet on the other side, with width in rear of 50.7 feet. Having thereon erected a two and one-half-story brick and shingle dwelling. Deed from the Prudential Insurance Company to D. L. Brooks, dated July 31, 1930.

D. L. Brooks, owner or reputed owner.
F. F. 212, July, 1933. $13,286.40.
Duff, Scott & Smith, Attys.
All that certain lot situate in the Fourteenth Ward, Pittsburgh. Beginning at a point on the westerly side of Beechwood boulevard, at the southerly line of the Waverly Plan of Lots, Plan Book, Vol. 29, page 167; thence southwardly along Beechwood boulevard 100 feet; extending back 150.60 feet on one side and 151.75 feet on the other side, with width in rear of 102.90 feet. Having thereon erected a two and one-half-story brick building and brick garage. See deed from The Prudential Insurance Company of America to D. L. Brooks, dated, September 30, 1930.

D. L. Brooks, owner or reputed owner.
F. F. 213, July, 1933. $12,985.75
Duff, Scott & Smith, Attys.
All that certain lot situate in the Twelfth Ward, Pittsburgh. Beginning at the corner formed by the southeasterly side of Paulson avenue and the northeasterly side of Rowan avenue; thence northeastwardly along Paulson avenue 133.70 feet to Saxon way; thence southeastwardly along Saxon way 7.86 feet; thence by a line at right angles with Rowan avenue, 120 feet to Rowan avenue; thence northwestwardly along Rowan avenue 66.82 feet, to Paulson avenue. Having thereon erected a two and one-half-story brick veneer dwelling, known as Nos. 6503-05 Rowan avenue and stucco garage. See deed from Prudential Insurance Company of America to D. L. Brooks, dated July 31, 1930.

Mary Juanita Cranshaw, owner or reputed owner.
F. F. 214, July, 1933. $18,810.00.
Duff, Scott & Smith, Attys.
All that certain lot situate in Dormont Borough, being lot No. 29, Lebanon Heights Plan, Plan Book, Vol. 20, pages 124 and 125. Fronting 43.05 feet on the northwesterly side of West Liberty avenue, extending back 105.28 feet on one side and 111.17 feet on the other side with width in rear of 13.29 feet. Having thereon erected a two-story brick building designed for two stores, one office and two apartments, also four-car concrete block garage. Deed Book, Vol. 2197, page 441.

Thomas Datillo and Martin Datillo, owners or reputed owners.
F. F. 215, July, 1933. $8,437.28.
Duff, Scott & Smith, Attys.
Lot No. 48, Lebanon View Plan Plan Book, Vol. 29, page 91, Mt. Lebanon Township. Fronting 129.80 feet on the northwesterly side of Florida avenue, extending back 170.05 feet on one side and 120 feet on the other side, with width in rear of 9.31 feet. Having thereon erected a two and one-half-story brick dwelling known as 934 Florida avenue. Deed Book, Vol. 2220, page 137.

Marie S. Dieterle and G. J. Dieterle, her husband, owners or reputed owners.
F. F. 216, July, 1933. $8,941.50.
Duff, Scott and Smith, Attys.
Lot No. 102 in George S. Martin's Plan, Plan Book, Vol. 9, pages 28 and 29, First Ward, Wilkinsburg. Fronting 40 feet on the westerly side of Maplewood avenue, extending back 120 feet and maintaining an even width of 40 feet. Having thereon erected a two and one-half-story brick and shingle dwelling. Deed Book, Vol. 2287, page 456.

Benjamin J. Drew, owner or reputed owner.
F. F. 217, July, 1933. $4,811.00.
Duff, Scott and Smith, Attys.
Lot No. 94 and a part of Lot No. 95, Inglewood Gardens Plan, Plan Book, Vol. 30, pages 118 to 120 inclusive. Thirty-first Ward, Pittsburgh, formerly Overbrook. Fronting 37.50 feet on northeasterly side of Westport avenue, extending back 145.16 feet on one side and 154.17 feet on the other side, with width in rear of 38.56 feet. Having thereon erected a two and one-half-story brick building. Deed Book, Vol. 2368, page 726.

Charles T. Gayley, owner or reputed owner.
F. F. 218, July, 1933. $4,664.30.
Duff, Scott and Smith, Attys.
Part of Lots Nos. 14, 15 and 16 River View Plan, Plan Book, Vol. 19, pages 38 and 39. Swissvale Borough. Fronting 30.40 feet on the northerly side of Delaware avenue, extending back 124.18 feet on one side and 119.67 feet on the other side with width in rear of 30 feet. Having thereon erected a two and one-half-story dwelling. Deed Book, Vol. 2318, page 269.

Maurice Horn and Ruby Horn, his wife, owners or reputed owners.
F. F., 219, July, 1933. $5,586.75.
Duff, Scott & Smith, Attys.
Lot No. 8 in Morningside Manor Additon, Plan Book, Vol. 31, pages 184 and 185. Tenth Ward, Pittsburgh. Fronting 30 feet on the westerly side of Duffield street and extending back 100.10 feet, maintaining an even width of 30 feet. Having thereon erected a two-story brick dwelling known as 1221 Duffield street. See deed from Rudolph Berg, Jr., to Maurice Horn, et ux.

Frederick S. Jones, owner or reputed owner.
F. F., 220, July, 1933. $8,386.35.
Duff, Scott & Smith, Attys.
Lot No. 106, Waverly Plan of Lots, Fourteenth Ward, Pittsburgh, Plan Book, Vol. 29, page 167. Fronting 40 feet on the westerly side of Beechwood boulevard, extending back 123.77 feet on one side and 108.70 feet on the other side, with width in rear of 42.73 feet. Having thereon erected a two-and-one-half-story brick dwelling. Deed Book, Vol. 2378, page 26.

Wendell A. Lyford, owner or reputed owner.
F. F., 221, July, 1933. $13,110.00.
Duff, Scott & Smith, Attys.
All that certain lot situate in the Fifteenth Ward, Pittsburgh, beginning at a point on the southwesterly side of Beechwood boulevard, distant 373.12 feet northwestwardly from the northwesterly line of Murray avenue; fronting 45 feet on Beechwood boulevard, extending back 187.15 feet on one side and 195.73 feet on the other side, with width in rear of 45.81 feet. Having thereon erected a two-and-one-half-story brick dwelling designed for two families. Deed Book, Vol. 2307, page 104.

Carlo Ochiuto, owner or reputed owner.
F. F. 222, July, 1933. $14,399.41.
Duff, Scott & Smith, Attys.
Lot No. 49, Landsdale Plan, Plan Book, Vol. 32, pages 134 and 135, Mt. Lebanon Township. Fronting 69.25 feet on the southeasterly side of Navato place, extending back 74.03 feet on one side and 100 feet on the other side with width in rear of 50.85 feet. Having thereon erected a two and one-half-story brick dwelling designed for two families. Deed Book, Vol. 2387, page 679.

Leo Prijatelj, owner or reputed owner.
F. F. 223, July, 1933. $11,116.67.
Duff, Scott & Smith, Attys.
Lot No. 147, Beverly Heights Plan, Plan Book, Vol. 30, pages 188 and 192, inclusive, fronting 60 feet on the westerly side of Woodhaven drive and extending back 198.66 feet on one side and 199.51 feet on the other side and width in rear of 60 feet. Having thereon erected a two and one-half-story brick dwelling and brick garage. See deed from Beverly Heights Company dated July 6, 1928, to Leo Prijatelj.

Morris Unger, owner or reputed owner.
F. F. 224, July, 1933. $8,932.35.
Duff, Scott & Smith, Attys.
Lot No. 108, Waverly Plan, Plan Book, Vol. 29, page 167, Fourteenth Ward, Pittsburgh. Fronting 40.06 feet on the westerly side of Beechwood boulevard, extending back 102.06 feet on one side and 100.18 feet on the other side with width in rear of 40 feet. Having thereon erected a two and one-half-story brick dwelling known as 3152 Beechwood boulevard. See deed from Charles E. Munn, dated October 9, 1926, to Morris Unger.

Morris Unger, owner or reputed owner.
F. F., 225, July, 1933. $9,399.00.
Duff, Scott & Smith, Attys.
Lot No. 110 Waverly Plan, Plan Book, Vol. 29, page 167, Fourteenth Ward, Pittsburgh, fronting 40.89 feet on the westerly side of Beechwood boulevard, extending back 103.32 feet on one side and 11.67 feet on the other with width in rear of 40 feet. Having thereon erected a two and one-half story brick building known as 3144 Beechwood boulevard. See deed from Charles E. Munn dated October 9, 1926, to Morris Unger.

Morris Unger, owner or reputed owner.
F. F., 226, July, 1933. $9,165.38.
Duff, Scott & Smith, Attys.
Lot No. 107 Waverly Plan, Plan Book, Vol. 29, page 167, Fourteenth Ward, Pittsburgh. Fronting 40 feet on the westerly side of Beechwood boulevard, extending back 108.79 feet on one side and 102.06 feet on the other side with width in rear of 49.77 feet. Having thereon erected a two and one-half story brick dwelling known as 3156 Beechwood boulevard. See deed from Charles E. Munn dated October 9, 1926, to Morris Unger.

Max Zeff, owner or reputed owner.
F. F., 227, July, 1933. $31,286.00
Duff, Scott & Smith, Attys.
Lots Nos. 13, 14 and 15 Garden Square Plan, Plan Book, Vol. 29, pages 48 and 49, Twenty-seventh Ward, Pittsburgh. Fronting 155.37 feet on the northeasterly side of Woodland avenue, extending back 91.45 feet on one side and 97.31 feet on the other side with width in rear of 155.39 feet. Having thereon erected a row of eight two-story buildings. Deed Book, Vol. 2285, page 343.

Ora D. B. Greene, widow, owner or reputed owner.
F. F. 228, July, 1933. $4,057.25.
Stone & McCandless, Attys.
Lot in the Twenety-seventh Ward, Pittsburgh, being Lot No. 111 in Brighton Heights Plan, Plan Book, Vol. 23, page 48, fronting 38.05 feet on the southerly side of Termon avenue, by 125 feet in depth to Rugby alley. Having thereon erected a two-story kellastone and asphalt shingle dwelling, known as No. 1143 Termon avenue.

Catherine Walsh, widow of Stephen Walsh, deceased; Patrick F. Walsh, et al, owners or reputed owners.
L. F. 229, July, 1933. $3,873.45.
Stone & McCandless, Attys.
All that certain lot in Stowe Township, being 5 feet of Lot No. 117 and all of Lot No. 118 in feet in depth to a 10 foot alley. Having thereon erected a two-Addition Plan of Lots, Plan Book, Book, Vol. 17, pages 64 and 65, fronting 25 feet on the northerly side of Highland avenue by 90 feet in depth to a 10-foot alley. Having thereon erected a two-story frame dwelling being No. 54 Highland avenue.

Catherine Walsh, widow of Stephen Walsh, deceased; Patrick F. Walsh, et al, owners or reputed owners.
L. F. 230, July, 1933. $2,809.80.
Stone & McCandless, Attys.
All that certain lot in Stowe Township, being the easterly 15 feet of Lot No. 117 and the adjoining westerly 10 feet of Lot No. 116 in Norwood Place Plan, Plan Book, Vol. 17, pages 64 and 65, fronting 25 feet on the northerly line of Highland avenue by 90 feet in depth to a 10-foot alley. Having thereon erected a two-story and attic frame dwelling, known as No. 52 Highland avenue.

John G. McClellan, owner or reputed owner.
F. F. 231, July, 1933. $3,314.43.
J. Weinman Cratty, Atty.
Lot No. 216 in Milligan Manor Addition Plan of lots, Plan Book, Vol. 18, pages 80 and 81, in Borough of Swissvale, fronting 25 feet on westerly side of Highland avenue and extending back 100 feet. Having thereon erected a dwelling house No. 7649 Highland avenue.

William Thoma, Clara N. Moore and Amos S. Moore, her husband, owners or reputed owners.
F. F. 232, April, 1933. $11,583.60.
J. Weinman Cratty, Atty.
Lot in Fourteenth Ward, Pittsburgh, having a frontage on Lang avenue of 40 feet and a depth of 121.44 feet to Jones street. Having thereon erected a dwelling house known as No. 318 North Lang avenue, Pittsburgh, Pa. See Deed Book, Vol. 2286, page 148.

Anna V. Bigler and Clarence W. Bigler, her husband, owners or reputed owners.
F. F. 233, July, 1933. $2,679.58.
H. G. Tinker, Atty.
Two certain lots in Twentieth Ward, Pittsburgh, Nos. 137 and 138 in River View Plan, recorded in Plan Book, Vol. 10, page 154; fronting 50 feet on Beck avenue, and extending back 112 feet to Kossler avenue. Having thereon erected two-story frame, covered with asphalt shingles.

R. P. Sullivan and Louis J. Stein, owners or reputed owners.
F. F. 234, July, 1933. $10,391.06.
Eugene R. Speer, Atty.
Lot in Fifteenth Ward, Pittsburgh, Pa., No. 31 in Beechwood Plan, Plan Book 32, page 58, fronting 42 feet on the northerly side of Beechwood boulevard, of even width to depth of 127.73 feet more or less. Subject to easement for driveway as appears on premises. Having thereon erected a brick duplex Nos. 3874-3876 Beechwood boulevard.

R. P. Sullivan and Louis J. Stein, owners or reputed owners.
F. F. 235, July, 1933. $10,391.06.
Eugene R. Speer, Atty.
Lot in Fifteenth Ward, Pittsburgh, No. 32, Beechwood Plan, Plan Book, Vol. 32, page 58, fronting 40 feet on northerly side of Beechwood boulevard, of even width to an average depth of 128.27 feet, more or less. Subject to easement of driveway as appears on premises. Having thereon erected a brick duplex, Nos. 3878-80 Beechwood boulevard.

R. P. Sullivan and Louis J. Stein, owners or reputed owners.
F. F. 236, July, 1933. $10,472.52.
Eugene R. Speer, Atty.
Lot in the Fifteenth Ward, Pittsburgh, No. 34, in Beechwood Plan, Plan Book, Vol. 32, page 58, fronting 40 feet on northerly side of Beechwood boulevard, of even width to an average depth of 129.33 feet, more or less. Subject to easement of driveway as appears on premises. Having thereon erected a brick duplex. Nos. 3886-88 Beechwood boulevard.

John McClements and Gertrude M. McClements, owners or reputed owners.
F. F. 237, July, 1933. $11,058.25.
William A. Wilson, Atty.
Lot in Eighth Ward, Pittsburgh, fronting 33 feet on Roup street, average depth 128.68 feet, rear 33.16 feet on an alley. Having thereon erected a two and one-half story brick and frame dwelling known as 209 Roup street and two-car garage.

Edward P. Schellhaas and Grace Schellhaas, owners or reputed owners.
F. F. 238, July, 1933. $10,389.60.
William A. Wilson, Atty.
Lot No. 51 in Colonial Heights, Plan Book, Vol. 30, page 174, Mt. Lebanon Township, fronting 50 feet on northerly side of Colonial drive of even width to a depth of 125 feet. Having thereon erected a two-story brick dwelling, known as No. 264 Colonial drive.

Henry Finkelpearl, owner or reputed owner.
F. F. 239, July, 1933. $20,087.55.
William A. Wilson, Atty.
Lot in Fourteenth Ward, Pittsburgh, on the northeast corner of Forbes street and Albemarle avenue, fronting 108.41 feet on Forbes street; side 73.81 feet on Albermarle avenue, rear 106 feet, by 97.41 feet on northwest side. Subject to 4 feet easement for driveway on northwest side. Having erected thereon a two and one-half-story brick veneer dwelling, known as 5325 Forbes street and garage.

Sadie Jubelirer and Oscar Jubelirer, owners or reputed owners.
F. F. 240, July, 1933. $22,207.50.
William A. Wilson, Atty.
Lot in Fourteenth Ward, Pittsburgh, beginning at a point on the northerly side of Fair Oaks street distant 255.19 feet eastwardly from the dividing line between Blocks "S" and "T" in Murdock Farms, Plan Book, Vol. 27, page 68, f. f., thence eastwardly five feet extending back of even width 145 feet, more or less. See Deed Book, Vol. 2277, page 661.

John Kaluba, administrator of estate of Michalina Kaluba, deceased, with notice to Anna Wieklinska, Michael Kaluba, Stephan Kaluba, Frances Staszak, Valentina Kaluba and John Kaluba, and Stella Kaluba and Mary Kaluba, minors, in the hands of Potter Title & Trust Company, guardians of said Stella Kaluba and Mary Kaluba, minors, owners or reputed owners.
L. F. 241, July, 1933. $4,818.10.
E. B. Strassburger, Atty.
The following two lots in Baldwin Township:
Lot fronting 60 feet on easterly line of old right of way of B. & O. Railroad at corner of private road laid out by William Augenstein extending eastwardly 80 feet, preserving uniform width throughout. Having thereon erected a two-story frame dwelling house.
Lot No. 20 in William Augenstein's Plan of Lots, recorded in Plan Book, Vol. 24, page 188, fronting 50 feet on easterly side of the Township Road and extending back eastwardly 104.06 feet on one side and 104.85 feet on the other side, having a width in the rear of 50 feet. Having thereon erected a two-story frame store and dwelling house.

Samuel S. Fleet and Mabel L. Fleet, his wife, owners or reputed owners.
F. F. 243, July, 1933. $4,410.79.
George L. Sutter, Atty.
Two adjoining tracts situate in Baldwin Township. 1. Beginning on line of right of way of B. & O. Railroad Co. at line of Nurnberger; thence north 43 degrees 35 minutes east 547 feet to a white oak; thence north 80 degrees 55 minutes west along line of Bennett Heirs 1,186 feet to line of railroad; thence southeasterly along B. & O. Railroad 991 feet to beginning. Con. 6.37 acres. 2. Beginning at white oak stump in line of Frederick Louis; thence north 1 degree 25 minutes 15.64 perches to line of Nurnberger; thence south 70 degrees, 32 minutes west along line of Nurnberger 32.28 perches; thence south 81 degrees east along line of Frederick Louis 31.20 perches to beginning. Contents, 1.50 acres. Together with use of alley or passageway as described in Deed Book, Vol. 1567, page 97. Having thereon erected a two-story frame dwelling house and other outbuildings. Deed Book, Vol. 2387, page 616. Coal and mining rights reserved.

Zofia Bartkiewicz, with notice to William Czachowski and Nellie H. Czachowski, his wife, owners or reputed owners.
Fi. Fa. No. 244, July, 1933. $1,670.77.
Stanley F. Dobrowolski, Atty.
Three lots in Shaler Township, being Lots Nos. 245, 246 and 247 in Hugh F. McGrady's Plan of Lots, Plan Book, Vol. 18, pages 84 and 85, having together a frontage of 72 feet on the easterly side of Convent avenue, and extending back therefrom of even width throughout 100 feet. Deed Book, Vol. 2340, page 277.

Paschall Cuda and Anna Cuda, his wife, owners or reputed owners.
F. F., 245, July, 1933. $6,165.80
John L. Ralph, Atty.
Lot Twentieth Ward, Pittsburgh, No. 12 and adjoining half of No. 11, Joseph Hanen's Plan, Plan Book Vol. 4, page 8, Recorder's Office, forming parallelogram 33.75 feet northerly side of Herschel street and 90 feet easterly side of Weaver street. Having thereon erected a two-story and attic brick and shingle dwelling.

Jacob Shapira, owner or reputed owner.
F. F. 246, July, 1933. $4,833.28.
Robert T. Houlden, Atty.
Lot of ground situate in the Third (formerly Eighth) Ward, Pittsburgh, being Lot No. 7 in Aaron Hart's Plan of Lots, called "Grove Hill," recorded in Plan Book, Vol. 1, Page 68 (97), said lot fronting 24 feet on the easterly side of Crawford street and extending back between Lots Nos. 6 and 8, a distance of 133 feet to Tannehill street. Having thereon erected a three-story brick house, No. 51 Crawford street; a two-story brick house, rear of No. 51 Crawford street; a two-story brick house, No. 16 Tannehill street; a two-story brick house in rear of No. 16 Tannehill street. Deed Book, Vol. 2199, page 671.

Rowland W. Katencamp and Laura A. Katencamp, his wife, with notice to R. P. Sullivan and Louis J. Stein terre tenants, owners or reputed owners.
F. F. 247, July, 1933. $5,512.50
John J. Brislin, Atty.
Lot No. 205 in the Revised Plan of Espy Place, Plan Book 17, pages 94 and 95, in the Fifteenth Ward, Pittsburgh, fronting 25 feet on the westerly side of Gertrude street, and extending back, preserving an even width of 25 feet throughout, 155 feet to a 20-foot alley. Having thereon erected a two-story and attic brick dwelling and garage. Deed Book 2485, page 667.

James F. Dinneen, owner or reputed owner.
F. F. 248, July, 1933. $8,252.37.
Vincent P. Walsh, Atty.
All that certain lot or piece of ground situate in the Nineteenth Ward, Pittsburgh, being Lot No. 1189 in West Liberty Improvement Company's Plan, as recorded in the Recorder's Office of Allegheny County, Plan Book, Vo. 23, pages 34 and 35. Having thereon erected a three-story brick and clap-board dwelling house and double garage.

Albert B. McBeth, owner or reputed owner.
F. F. 249, July, 1933. $13,125.00
G. K. Herrington, Atty.
Lot No. 239 Beverly Heights No. 2 Plan, Mt. Lebanon Township. Fronting 60 feet on Inglewood Drive and extending back of even width 135 feet more or less. Plan Book, Vol. 32, pages 12 to 16. Having thereon erected a brick dwelling house. No. 134 Inglewood drive. Deed Book, Vol. 2355, page 352.

Harry N. Snyder and Sarah E. Snyder, his wife, owner or reputed owner.
F. F. 250, July, 1933. $6,933.15.
G. K. Herrington, Atty.
Lot No. 70, George S. Martin Plan, First Ward, Wilkinsburg, fronting 40 feet on Maplewood avenue and extending back of even width 120 feet. Plan Book, Vol. 13, page 32. Having thereon erected a two-story brick dwelling, known as No. 1662 Maplewood avenue. Deed Book, Vol. 2422, page 32.

Theodore Dangelico, owner or reputed owner.
F. F. 251, July, 1933. $6,007.92.
G. K. Herrington, Atty.
Lot No. 28 and one-half of Lot No. 27, Crosby Plan, Dormont Borough, fronting 49½ feet on Crosby avenue and extending back of even width 100 feet. Plan Book, Vol. 30, page 170. Two and one-half story brick dwelling, No. 2685 Crosby avenue. Deed Book, Vol 2202, page 172.

Edward Monaghan, owner or reputed owner.
F. F. 252, July, 1933. $6,188.86.
G. K. Herrington, Atty.
Lot No. 229, Princeton Park Plan, Second Ward, Wilkinsburg, fronting 35 feet on Princeton Blvd. and extending back of even width 85 feet. Plan Book, Vol. 31, pages 26 to 29. Having thereon erected a two-story brick dwelling, No. 769 Princeton Blvd. Deed Book, Vol. 2329, page 742.

Harold S. Gamble, owner or reputed owner.
F. F. 253, July, 1933. $11,318.97.
G. K. Herrington, Atty.
Lot No. 4, Princeton Park Plan, Second Ward, Wilkinsburg Borough, fronting 40 feet on Penn avenue, extending back to even width 90 feet. Plan Book, Vol. 31, pages 26 to 29. Two story brick dwelling No. 1428 Penn avenue. Deed Book, Vol. 2283, page 629.

Joseph Ali and Louis J. Roussel, owners or reputed owners.
F. F. 254, July, 1933. $9,492.94.
G. K. Herrington, Atty.
The northerly 44 feet of Lot No. 156, Sunset Hills, No. 2 Plan, Mt. Lebanon Township, fronting 44 feet on Parkside avenue and 73 feet on Fernwood avenue in rear. Plan Book, Vol. 30, pages 2, 3 and 4. Having thereon erected a two-story brick dwelling, No. 821 Parkside drive. Deed Book, Vol. 2436, page 208.

Harry W. Fleming and Mary L. Fleming, his wife, owners or reputed owners.
F. F. 255, July, 1933. $7,198.96.
G. K. Herrington, Atty.
Lot No. 62, Raleigh Square Plan, Twenty-Ninth Ward, Pittsburgh, Pa. Plan Book, Vol. 34, page 30, etc. Two story brick dwelling No. 2382 Edgar street. Deed Book, Vol. 2437, page 641.

Joseph Barad, owner or reputed owner.
F. F. 256, July, 1933. $19,656.63.
McClure & McIntyre, Attys.
Lot in the Swissvale Borough, being part Lot No. 1 in Milligan Manor Plan, Plan Book, Vol. 17, pages 140 and 141; fronting 41.72 feet on the southerly side of Braddock avenue and extending back in a southerly direction, 145 feet, more or less. Subject to easements set forth in Deed Book, Vol. 1569, page 66. Having thereon erected a three-story brick apartment building.

A. M. Tischler with notice to Adolph Kalla and Sarah Kalla, his wife, Terra Tenants, owners or reputed owners.
F. F. 257, July, 1933. $4,544.64.
Walter W. Riehl, Atty.
Lot No. 86 in the Bethel Heights Plan of Lots, Plan Book, Vol. 31, pages 90 and 91, Bethel Township, fronting 50 feet on the northerly side of Bertha street and extending back of even width throughout northwardly therefrom 160 feet to Lot No. 106.
Having thereon erected a two-story frame dwelling house. Subject to the sale of coal and mining rights and all rights of way, easements, building restrictions as set forth in deeds of record.

Emma L. Hawn and David E. Bown, owners or reputed owners.
F. F, 258, July, 1933. $3,891.16.
Robert R. Elder, Atty.
Crafton Borough, part of Lot No. 6, D. E. Bown Plan No. 1, Plan Book, Vol. 29, page 146, fronting 41 feet on the westerly side of Ridge avenue and extending back, preserving the same width, 50 feet. Having thereon erected a two-story brick dwelling.

Charles H. Wise and Ida C. Wise, his wife, owners or reputed owners.
F. F. 260, July, 1933. $7,308.01.
Alter, Wright & Barron, Attys.
Lot in Thirteenth Ward, Pittsburgh, No. 30 Daniel McGurk Plan, Plan Book, Vol. 5, page 293. Fronting 25x140 feet on the northerly side of Idlewild street. Having thereon erected two two-story frame dwellings. Title reference Deed Book, Vol. 2215, page 416.

McKeesport Beneficial Association, owner or reputed owner.
F. F. 262, July, 1933. $848.95.
Edward J. McGinness, Atty.
Tract of land containing 1.13 acres, situate in Versailles Township. Beginning on line of land of Vincentia Lehocky, distant north 63 degrees 22 minutes west 386 feet from land formerly of Miller; thence north 63 degrees 22 minutes west 206.66 feet; thence north 40 degrees 25 minutes east 312.16 feet to private road 20 feet wide leading to Coulter road; thence along said road south 77 degrees 59 minutes east 51 feet; north 80 degrees 28 minutes east 65 feet to land of Vincentia Lehockey; thence by same south 22 degrees 43 minutes west 355.90 feet to place of beginning. Having thereon erected a one-story frame building. Together with right of way mentioned in Deed Book, Vol. 2392, page 527.

William T. Heins, owner or reputed owner.
F. F. 263, July, 1933. $5,772.99.
Oscar G. Meyer, Atty.
Lot in Penn Township, fronting 6041 feet in the center line of old public road at the corner of property of Emory A. Burkhart, adjoining on the easterly line the property of E. J., F. E. and Allan Neilson, and extending back an average depth of 171 feet to a rear lot line of 85.208 feet. Deed Book, Vol. 2329, page 315. Having thereon erected a brick dwelling.
Also strip of ground adjoining above described lot on the northwest running north 67 degrees 7 minutes 20 seconds west from the northeast corner 52.51 feet to the improved Verona road; thence along the easterly side of improved Venora road south 4 degrees 9 minutes 50 seconds east 64.30 feet; thence south 58 degrees 59 minutes east 22.01 feet to center line of old public road common to lands of E. A. Burkhart and William T. Heins. Deed Book, Vol. 2321, page 294.

Mathilda Tacke, widow, otherwise known as Mathilda Tagg, widow, owner or reputed owner.
F. F. 264, July, 1933. $3,055.20.
Oscar G. Meyer, Esq.
Lot 361, Lincoln Park Plan, Penn Township. Fronting 25 feet on the westerly side of Poketa avenue and running back an even width of 100 feet. Plan Book, Vol. 18, page 12. Having thereon erected a two-story dwelling.

Josephine Lane and William L. Lane, her husband, owners or reputed owners.
F. F., 265, July, 1933. $3,776.87.
Oscar G. Meyer, Atty.
Lot 39 in Kedron Plan, Thirteenth Ward, Pittsburgh, fronting 20 feet on the southerly side of Kedron avenue and running back an even width a distance of 93 feet. Plan Book, Vol. 17, pages 12 to 15. Having thereon erected a frame dwelling known as 7036 Kedron avenue.

Walter F. Brown and Viola Brown, his wife, owners or reputed owners.
F. F. 266, July, 1933. $3,362.54.
Oscar G. Meyer, Atty.
Westerly 20 feet of Lots Nos. 47, 48 and 49 in D. McGurk's Plan, Twelfth Ward, Pittsburgh. Fronting 20 feet on the southerly side of Monticello street, at the intersection of Amity way, and running back an even depth of 60 feet. Plan Book, Vol. 5, page 293. Having thereon erected a frame dwelling, 6950 Monticello street.

Joshua H. Jones, owner or reputed owner.
F. F., 267, July, 1933. $1,331.40
Oscar G. Meyer, Esq.
Lot in Twelfth Ward, Pittsburgh, fronting 25 feet on northerly side of Montezuma street, distant 215 feet northeasterly from the easterly line of Dean street and running back an even width 100 feet. Having thereon erected a dwelling known as 1219 Montezuma street. Deed Book, Vol. 1892, page 301.

John D. Ragan, owner or reputed owner.
F. F. 268, July, 1933. $3,421.40.
Gregory Zatkovich, Atty.
All that certain two and one-half-story frame dwelling house, messuage, tenement and lot of ground situate in the Third Ward, Homestead Borough, being situate at the southwest corner of Mifflin street and East Plum way, fronting on the west side of Mifflin street, 34 feet, and extending of equal width in depth westwardly 60 feet. See Deed Book, Vol. 2399, page 704.

Max Finegold and Sam Finegold, with notice to Samuel Ruberstein and Katherine Rubenstein, his wife, owners or reputed owners.
F. F. 270, July, 1933. $5,683.18.
A. C. Terplitz, Atty.
Lot in Fourth Ward, Pittsburgh, No. 84, in Ursiline Young Ladies Academy Plan of Lots, Plan Book, Vol. 12, pages 68 and 69, fronting 25 feet on easterly side of Robinson street, and extending eastwardly of even width 100 feet to a 20-foot alley. Having thereon erected a two-story brick dwelling house, No. 172 Robinson street.

Anton Krall and Lucille Elizabeth Krall, his wife, owners or reputed owners.
F. F., 271, July, 1933. $2,059.91.
E. B. Goldsmith, Atty.
Crafton Borough, Third Ward, fronting 50 feet on North Promenade street and extending back 144 feet along line now or formerly of Allen and 129 feet along line now or formerly of Mina Stark. Having thereon erected a five-room dwelling known as No. 174 North Promenade street.

Lillie Walters and David Walters, her husband, owners or reputed owners.
F. F. 272, July, 1933. $3,514.34.
E. B. Goldsmith, Atty.
Carnegie Borough, fronting 30 feet on west side of Cubbage street, extending back 83.45 feet along land now or formerly of James C. Cubbage and 86.41 feet along land now or formerly of William Snyder, 653 Cubbage street.

Gertrude Albert, owner or reputed owner.
W. I. King, Atty.
F. F. 273, July, 1933. $7,939.83.
Lot in Dormont Borough, being Lot No. 596, Delmont Plan, Plan Book 25, page 108, said lot fronting 37.5 feet on the westerly side of Biltmore avenue and having a depth of 110 feet along the northerly side of Eastmont avenue to Eleventh alley. Having thereon erected a two-story brick dwelling, 1039 Biltmore avenue.

Delphia Rose (widow), owner or reputed owner.
F. F. 274, July, 1933. $1,270.32.
Joseph W. Givens, Atty.
Lot 20x79.88, being Lot No. 4, in Williams Land Company's Plan in the Fifth Ward, Pittsburgh. Having thereon erected a two-story veneer dwelling, known and numbered as 2518 Mahon street.

William L. Roehrich and Mollie L. Roehrich, his wife, owners or reputed owners.
F. F. 275, July, 1933. $9,612.44.
C. E. Theobald, Atty.
Lot of ground in Twentieth Ward, Pittsburgh, being purpart F, fronting 54 feet 6 inches on the westerly side of Steuben street, extending back westwardly between purparts E and G a distance of 112 feet 7 inches, more or less, to a 30-foot street. Having thereon erected three two-story frame dwellings known as 801, 801½ and 803 Steuben street, and three two-story frame dwellings on Neidel street. For chain of title see Deed Book, Vol. 2328, page 409.

F. H. Crosier and Mae Elizabeth Crosier, his wife, owners or reputed owners.
F. F. 276, July, 1933. $5,341.87.
Maurice L. Kessler, Atty.
Versailles Township, beginning at a post on the west side of State road, now known as Lincoln way, at the corner of land late of Thomas Verner, now the Uneeda Plan of Lots; thence south 63 degrees 45 minutes west along said Uneeda Plan of Lots 314.10 feet, to a point; thence south 23 degrees 48 minutes 65 feet, to a point; thence north 63 degrees 45 minutes east 314.10 feet to Lincoln way; thence along Lincoln way north 23 degrees 48 minutes west 65 feet to the place of beginning. Deed Book, Vol. 2278, page 386. Having thereon erected a dwelling, 1612 Lincoln way.

Virginia A. Unangst, executrix under the last will and testament of Harry Unangst, deceased, and Virginia A. Unangst, legatee and terre tenant.
L. F. 278, July, 1933. $7,753.29.
J. Weinman Cratty, Atty.
All of Lot No. 6, in Plan B of the Estate of W. G. Hawkins, Rankin Borough. See Plan Book, Vol. 141, fronting 40 feet on the easterly side of First street. Having thereon erected a frame dwelling house and two-story storeroom and dwelling, also a garage. See Deed Book, Vol. ——, page ——.

Alex I. Agnew and Ethel W. Agnew, his wife, owners or reputed owners.
F. F. 279, July, 1933. $6,793.75.
Percy F. Pachtman, Atty.
All that certain lot situate in the Eighteenth Ward, Pittsburgh, fronting 30 feet on the northerly side of Bailey avenue, distant 912.51 feet eastwardly from the intersection of said Bailey avenue and William street, and extending back at an even width, 100 feet. Having thereon erected a two-story brick dwelling and garage building. Deed Book, Vol. 1993, page 144.

Eva V. Stobie and John H. Stobie, her husband, owners or reputed owners.
F. F. 286, July, 1933. $7,135.53.
A. B. Angney, Atty.
Lot in Nineteenth Ward, Pittsburgh, being Lot No. 1603 in West Liberty Improvement Company's Plan called Third Ward, Brookline, recorded in Plan Book, Vol. 22, pages 151 to 153, fronting 50 feet on southwesterly side of Berkshire avenue at the corner of Queensboro avenue, and extending back southwesterly, preserving the uniform width of 50 feet, a distance of 120 feet to Harex alley. Having thereon erected a one and one-half story frame dwelling.

Robert McKnight and Florence M. McKnight, his wife, owners or reputed owners.
F. F. 287, July, 1933. $9,166.00.
A. B. Angney, Atty.
Lot of ground in the Eleven[th] Ward, Pittsburgh, beginning [on] the easterly line of Mellon street 295.03 feet northeastwardly fr[om] Hampton street; thence north[east]wardly along Mellon street [...] feet; thence extending back sou[th]eastwardly preserving the unifo[rm] width of 29 feet throughout 11[...] feet. Having thereon erected [a] brick dwelling known as No. 1[...] Mellon street.

Wilbert R. Johnston and Marga[ret] J. Johnston, his wife, owners [or] reputed owners.
F. F. 288, July, 1933. $1,065.[..]
A. B. Angney, Atty.
Tract of land in Moon Township, beginning at a point in the center of Narrows Run macadamized road at line of property n[ow] or formerly of Charles Mansfield and wife; thence eastwardly along Narrows Run macadamized road 307 feet to line of property now or formerly of Arnsburg; thence along Arnsburg lands 260 feet [to] land now or formerly of Smith; thence westerly along Smith land 339 feet to line of lands [of] Charles Mansfield; thence northerly a distance of 220 feet to beginning. Having thereon erected a frame cottage of five rooms.

Pierpoint Motor Company, owner or reputed owner.
L. F. 296, July, 1933. $386,758.[..]
Park J. Alexander, Atty.
Lot in Eighth Ward, Pittsburgh, northeasterly corner of Baum boulevard and Morewood avenue 130 feet on easterly side of Morewood avenue and 231.5 feet [on] northerly side of Baum boulevard. Having erected thereon a one and five-story reinforced concrete auto showroom and garage.

Sheriff's Office, Pittsburgh, P[a.], Friday, April 7, 1933.
Attest:
FRANK I. GOLLMAR,
Sheri[ff].

Official Pittsburgh 111

NOTICE is hereby given that the following ordinance was introduced in the Council of the City of Pittsburgh on April [..], 1933, pursuant to the provisions of the several Acts of Assembly, authorizing said City, without petition of property owners, to open, widen, straighten, extend, vacate, grade, pave, curb, macadamize and otherwise improve streets and alleys or parts thereof, within its limits, viz:

BILL NO. 2310.

AN ORDINANCE vacating a portion of Liberty Road in the Eighteenth Ward of the City of Pittsburgh, from Edgebrook Avenue to a point 200.17 feet northwardly therefrom.

SECTION 1. Be it ordained and enacted by the City of Pittsburgh, in Council assembled, and it is hereby ordained and enacted by the authority of the same, That a portion of Library Road in the Eighteenth Ward of the City of Pittsburgh from Edgebrook Avenue to a point 200.17 feet northwardly therefrom, be and the same is hereby vacated according to the hereinafter description thereof, to-wit:

BEGINNING at the intersection of the northerly line of Edgebrook Avenue and the easterly line of Library Road, as opened by ordinance No. 165, approved March 21st, 1929; thence extending westwardly 1.23 feet along the northerly line of Edgebrook Avenue produced to the easterly line of Ensign Street, as laid out in the Zimmerman Park Plan of Lots, of record in the Recorder's Office of Allegheny County, in Plan Book, Volume 31, Page 22; thence northwardly 200.0 feet along the said easterly line of Ensign Street to an intersection with the easterly line of Library Road, as opened by the above mentioned ordinance; thence southwardly 200.17 feet along the said easterly line of Library Road to the place of beginning, containing one hundred twenty-two (122) square feet.

SECTION 2. That any ordinance or part of ordinance, conflicting with the provisions of this ordinance, be and the same is hereby repealed, so far as the same affects this ordinance.

IN re petition of the City of Pittsburgh for the appointment of Viewers to ascertain the costs and expenses, and assess the benefits arising from the grading, paving and curbing of Iowa street, from present paving south of Cherokee street to Ewart drive, and the construction of a storm sewer for the drainage thereof, Fifth Ward.

In the Court of Common Pleas of Allegheny County, No. 3592, January term, 1933. Docket "D."

Notice is hereby given that the undersigned Viewers, appointed by the Court of Common Pleas of Allegheny County, in the foregoing matter, filed their report in the said court on the 7th day of April, A. D. 1933, and unless exceptions thereto be filed within 30 days from said date of filing, the said report will be confirmed absolutely.

Following is a copy of the schedule annexed to said report, showing the damages occasioned by the cost of said improvement, the names of the several owners of properties abutting thereon, the number used on Viewers' Plan accompanying said report to identify said properties, the several awards of damages allowed and the several assessments of benefits made against said properties.

Damages less benefits assessed—None.

SCHEDULE

Assessment of properties peculiarly benefited to pay total costs and expenses:
Total costs and expenses, $10,792.67

Owner		Amount
East Side—		
Frazier W. Fry	V. 1	$ 739.[illegible]
School District of Pittsburgh, a Municipal Corp.	V. 2	00.00
L. M. Hartley	V. 3	509.70
Colt Roscoe Hoechst and Jessie Hurst, his wife	V. 4	349.94
Perry Nicholls and Georgia E., his wife	V. 5	411.05
Samuel Ewart	V. 6	411.05
W. Mabel Fleming and James C., her husband	V. 7	375.16
Anna F. Reinecker	V. 8	388.39
Samuel Ewart	V. 9	1,159.16
Charles Rennie	V. 10	411.05
Henry Hoehl, Jr.	V. 11	49.33
West Side—		
Samuel Ewart	V. 12	82.21
Samuel Ewart	V. 13	328.84
Samuel Ewart	V. 14	452.15
School District of Pittsburgh, a Municipal Corp.	V. 15	00.00
The following amounts are charged to the City of Pittsburgh:		
(a) Benefits assessed to property of School District of Pittsburgh, a Municipal Corp. V. 2-15, said property not subject to assessment		4,907.93
(b) Balance of cost less benefits assessed		195.[illegible]
		$10,792.67

All of which is respectfully submitted.
A. A. HENDERSON,
C. M. SHOAF,
Viewers.
Pittsburgh, April 5, 1933.

IN re petition of the City of Pittsburgh for the appointment of Viewers to ascertain the costs, damages and expenses, and assess the benefits arising from the widening of Gould avenue at the intersection of East street, including all damages due to the grade at which said highway is to be widened, Twenty-sixth Ward.

In the Court of Common Pleas of Allegheny County, No. 3595 January Term, 1933. Docket "C."

Notice is hereby given that the undersigned Viewers, appointed by the Court of Common Pleas of Allegheny County, in the foregoing matter, filed their report in the said court on the 7th day of April, A. D. 1933, and unless exceptions thereto be filed within 30 days from said date of filing, the said report will be confirmed absolutely.

Following is a copy of the schedule annexed to said report, showing the damages occasioned by the cost of said improvement, the names of the several owners of properties abutting thereon, the number used on Viewers' Plan accompanying said report to identify said properties, the several awards of damages allowed, and the several assessments of benefits made against said properties.

Damages less benefits assessed:

Owner		Amount
Hattie Bergman Taggert	V. 1	$ 350.00
Emilia Guberti	V. 2	1,100.00
William E. Snaman	V. 3	00.00
		$1,450.00

SCHEDULE

Assessment of properties peculiarly benefited to pay total damages:
Total damages, $1,450.00
No assessment on property.
The following amount is charged to City of Pittsburgh.
Total damages $1,450.00
All of which is respectfully submitted.
A. A. HENDERSON,
C. M. SHOAF,
Viewers.
Pittsburgh, April 3, 1933.

CHART IS FEIII IN THIS CIPHER

CIPHER NO. 81

By

MICHAEL E. MARKOVICH

63-21-31-31-41 - 53 - 42 - 14-23-21 - 31 - 14 - 42-11-12-34-44-24-21-53 - 22 - 14 - 42-52-24-43-63 - 11 -43 - 74 - 43-61-31-34-32 - 21 - 51 - 24-34-52-43 - 42 - 21 - 22-43-53-14-12-24-14-42-23-21.

Have you completed it? It's easy. Watch for the answer and a new cipher Monday.

By KENNETH A. NAGEL
Cipher Editor.

Is Cipher No. 81 proving hard for you. It shouldn't be so tough. Perhaps, after the tip today, you will succeed. Let's hope so. Well, here it is:

This cipher consists of one alphabet. Make up a code chart with the numbers, four, three, two and one at the top. Next run the numbers from one to seven along the side of the chart. Then for a start put the letters "A", "B", "C" and "D" under your first four numbers. Now, you finish it. The Cipher Editor just about told you how to work it. Well, there is still a little work to be done before you have completed it. Go to it and see what you can do.

JUDGES PONDER BARDOLPH PLEA

Judges William H. McNaugher, Harry H. Rowand and W. Heber Deitrich today were considering a motion for a new trial for Charles H. Bardolph, president of the closed Franklin Savings and Trust Company.

They listened until long after the usual time for Criminal Court to adjourn yesterday, to arguments, then told the attorneys to file briefs.

Bardolph was found guilty by a jury of 11 counts of making false entries, and acquitted of charges of embezzlement, perjury and false entries. The conviction was on alleged juggling of accounts of the Agricultural Exchange.

Attorney Charles B. Prichard argued for Bardolph. Assistant District Attorney Harry R. Phillips opposed a retrial.

Women of Salvation Army Transferred

OIL CITY, Pa., April 8.—Adjt. B. E. Flinn, commander of the Salvation Army Corps, received word today of the transfer of Lieut. Harriet Hansen, assistant here for several months, to Pittsburgh.

She will exchange places with Lieut. Catherine Winton, Pittsburgh assistant, who will take up her duties next week.

Pre-Easter Services For Settlement

Daily pre-Easter services begin tomorrow in the chapel of the Goodwill Industries, Liberty avenue and Twenty-eighth street, with Sunday School services at 3 p. m. Bishop Adna W. Leonard will speak at noon Wednesday and the Rev. Dr. Albert G. Curry at noon on Good Friday.

Trucker Asks Permit For Beer Delivery

HARRISBURG, April 27.—(AP.)—Applications filed today with the Public Service Commission included one by Floyd L. Hopton, Charleroi, for motor freight service to haul beer, merchandise and other property within a 10-mile radius of Charleroi.

OBITUARY

Minsinger Funeral.

Funeral services for Jacob Minsinger, 75, who died Wednesday, will be held at his home, 221 Prospect street, tomorrow afternoon. He was head of the Minsinger Company, general contractors.

Mr. Minsinger

He was a member of the Pittsburgh fire department from 1880 to 1885. Later he was instrumental in organizing Minsinger Brothers, from which the Minsinger Company originated.

Besides his widow he leaves eight children, Mrs. Edward Potts, Mrs. William Zehfuss, Mrs. Robert McKee, Mrs. Fred Brown, Mrs. Norman King, Mrs. Mabel Morrow and Walter J. and John J. Minsinger.

Wettengel Funeral.

Funeral services for Albert C. Wettengel, 83, who died Thursday, will be held at 3 p. m. tomorrow in his home, 59 Dinsmore avenue, Crafton.

Mr. Wettengel, who for many years was a member of the Pittsburgh Stock Exchange, was born February 23, 1851, and was a lifelong resident of the West End section. He had long been regarded an authority on development of that district from its earliest days as Temperanceville.

Many years ago he was secretary-treasurer of the Birmingham Traction Company, later acquired by the Pittsburgh Railways Company. He retired from active business in 1924. He was a member of Crafton Lodge No. 653, F. & A. M.

He leaves two sons, Albert T. and James G. Wettengel; two daughters, Mrs. Martin J. Roeser and Mrs. Clyde C. Taylor, and five sisters, Misses Emma E. and Nellie V. Wettengel, and Mrs. Bertha Gormley, of Pittsburgh; Mrs. Amanda A. Boyd, of Glenshaw, and Mrs. Hulda Stevenson, of Bellplain, Kan.

Spindler Funeral.

Funeral services for Alvin Curtis Spindler, 72, lawyer and oil man, who died Thursday in his home, 431 Maple avenue, Edgewood, were to be held there today.

Mr. Spindler was chairman of the board of the Edgewood Community Library and Club. He raised funds and aided in its completion in 1916.

Born in East Bethlehem Township he spent his boyhood in Washington County, coming to Pittsburgh in 1881. He was a reporter on the old Pittsburgh Times and other newspapers. A graduate of Washing and Jefferson College, he taught school three years in Claysville and later studied law at the University of Michigan. He leaves his widow.

Smith Funeral.

Funeral services for John McM. Smith, 65, will be held at the Willison funeral home, Cedar avenue, tomorrow afternoon. He died Thursday at his home, 1627 Compromise street, North Side.

For many years he was connected with the Allegheny County Department of Accounts.

He was born in the old First Ward of Allegheny, and was a member of Lodge No. 339, B. P. O. Elks; Aerie No. 827, F. O. E., and Lodge No. 47, L. O. O. M.

Besides his widow he leaves two sons, Jack and George W. Smith.

New Castle Brewery Gets Beer Permit

NEW CASTLE, Pa., April 8.—Union Brewing Company has received an unrestricted permit to brew cereal beverages. It is planned to have the plant in operation by May 1. The Union Brewing Company has taken over the former Standard Brewing Company plant here. It is being remodeled and re-equipped.

CITY MANAGER ACTION NEAR

A promise of definite action by the Legislature on the city manager plan has been given Senator Frank J. Harris, he declared in an address over Station WJAS last night. In tracing the growth of the movement started a year ago he praised the response of Democrats to the measure, adding that the action of Republicans was "not encouraging." He said in part:

"I have a promise for definite action next Tuesday, but whether it will be favorable no one can foretell.

"If this legislation is passed and signed by the Governor, and we have every assurance that the Governor will sign it, it would then be placed upon the ballot and the voters would decide by a majority vote whether they favor this type of government for the conduct of their city's business. The only thing we ask of the Legislature is for it to give to the people of Pittsburgh the opportunity of deciding for themselves the kind of government they desire."

Death Notices 1

BALL—Suddenly, Thursday evening, April 6, 1933, at 7.45 p. m., ELMER E. BALL, aged 67 years, of Centerville Borough, Washington County, Pa., beloved husband of Gertrude Bennett Ball, father of Mrs. Ina J. Nelan and Charles E. Ball, grandfather of Oliver Kermit Nelan, Jr., brother of Mrs. Isabelle Ralph of Bellevue. Remains at the Beinhauer mortuary, 2630 West Liberty avenue, Pittsburgh, where services will be held Sunday evening at 7 o'clock. Friends invited. Interment private.

BROWN—Saturday, April 8, at 3:15 a. m., HARRY S., husband of Florence Arenser Brown. Funeral from the funeral home of John A. Freyvogel, 3406 Fifth avenue. Notice of time later.

CHRISTY—At 10 a. m., Friday, April 7, 1933, MARSHALL A. CHRISTY, son of George H. and Sarah (Marshall) Christy, in his 63rd year. Services at his late residence, 403 Frederick avenue, Sewickley, on Monday, April 10, 1933, at 3:45 p. m. Please omit flowers.

DAWSON—Suddenly, on Friday, April 7, 1933, at 12:10 p. m., WILLIAM L. DAWSON, husband of Hattie L. Dawson, in his 73d year. Funeral services at his late residence, Elm avenue, Glenshaw, Monday afternoon at 2:30 o'clock.

DORMAN—Friday, April 7, at 8 a. m., MATTHEW J., beloved husband of Sarah Dougherty Dorman. Funeral from the family home, 42 Mansfield avenue, West End, Tuesday, April 17, at 8:30 a. m. Requiem high mass at St. James' Church at 9 o'clock. Members of Knights of St. George, Branch 11, and friends are invited.

EBECK—At her late residence 56 Aliquippa street, on Wednesday, April 5, at 2 p. m., EMMA (nee Schaffer), wife of Emil Ebeck, mother of Mrs. Clarence Schwanger. Funeral from the funeral home of John A. Freyvogel, 3406 Fifth avenue, Monday, April 10, at 8:30 a. m. High mass of requiem at St. Agnes' R. C. Church at 9 o'clock.

ELLIOTT—Suddenly, Friday, April 7, 1933, at 3:05 p. m., ROBERT ELLIOTT, husband of Jenness Elliott, in his 58th year. Services at the family residence, 1938 Meadville street, on Monday evening, April 10, at 8 o'clock. Interment Tuesday morning.

FREUND (FRIEND)—Suddenly, on Friday, April 7, 1933, at 6:10 p. m., LOUIS L., beloved husband of Marie Theresa Freund. Funeral from the family residence, 286 Main street. Notice of time later.

GILMAN—Entered into rest, Friday, April 7, 1933, at 1:40 p. m., Mrs. CATHERINE J. GILMAN (nee Gallagher), in her 64th year, mother of Mrs. J. S. Woodyard. Funeral services at her late residence, 461 Peebles street, Wilkinsburg, Monday evening at 7 o'clock. Friends invited. Interment at Connellsville, Pa. (Connellsville papers please copy.)

HALL—On Friday morning, April 7, 1933, at 7 a. m., EDNA E. BAUER, wife of William M. Hall. Remains at the Beinhauer Mortuary, 2630 West Liberty avenue, where services will be held on Sunday afternoon at 2 p. m. Friends invited. Interment private.

HUNTER—Thursday, April 6, 1933, STELLA BARKLEY, widow of Ellis B. Hunter. Funeral from the family residence, 1907 Irwin avenue, North Side, Monday, at 8:30 a. m. Requiem high mass at St. Peter's R. C. Church at 9 a. m.

JONES—On Friday evening, April 7, 1933, at 9:45 o'clock, THOMAS STRAN, eldest son of Thomas Stran and Laura Stubbs Jones. Services at the family home, 6530 Dalzell place, Squirrel Hill, Sunday afternoon at 3:30 o'clock. Interment in Baltimore, Md.

KEISER—On April 7, 1933, FANNIE S., wife of Andrew S. Keiser. Services private Sunday at 4 p. m., at her residence, Luella avenue and Conestoga road, Wayne, Pa. Interment at Scottdale, Pa.

MINSINGER—Wednesday, April 5, 1933, at 11:30 p. m., JACOB MINSINGER, beloved husband of Annie Zehfuss Minsinger, in his 75th year. Funeral services at his late residence, 221 Prospect street, Mt. Washington, Sunday, April 9, at 3 p. m. Friends invited.

McCANN—Thursday afternoon, April 6, 1933, at 3:50 o'clock, JOHN P. McCANN, son of the late Michael and Jane Dinskey McCann. Funeral from the family home, 31 Lincoln avenue, Crafton, on Monday morning at 9:30 o'clock. Solemn requiem high mass at St. Philip's Church at 10 o'clock. Please omit flowers and pray for the repose of his soul.

McCORMICK—Friday, April 7, 1933, at 11:15 a. m., at the residence of her daughter, Mrs. Raymond E. Ginsen, 4 Beechwood Terrace, 1620 Beechwood boulevard, MARGARET BROKAW, wife of the late John V. McCormick. Funeral services at the chapel of the Third Presbyterian Church, Fifth and Negley avenues, Monday, April 10, at 2:30 p. m.

NEENAN—Suddenly, Thursday, April 6, at 3:35 a. m., MARIE FRANCES NEENAN, beloved daughter of Thomas W. and the late Mary Ebert Neenan, aged 7 years 6 months 29 days. Funeral from the home of her uncle, George E. Drake, 5533 Wellesley avenue, Monday, April 10, at 8:30 a. m. Requiem high mass at St. Raphael's Church at 9 a. m. Friends invited.

OLD—Thursday, April 6, 1933, at 8:20 p. m., MADGE H. OLD (nee Lindsay), aged 73 years, widow of Frank M. Old. Services at her late residence, 1600 Brabeck avenue, North Side, Apartment 4, Monday, April 10, at 2 p. m.

SLEASE—Thursday, April 6, 1933, at 5:20 p. m., Mrs. EMMA CRAWFORD SLEASE, widow of Rev. W. D. Slease, at her residence, 3119 Kelvin street, Sheraden, Pittsburgh, Pa. Funeral services at the Sheraden M. E. Church, Sunday, April 9, at 3 p. m. The body will lie in state at church from 3 p. m. until time of service; also service and interment at Mt. Tabor, near Richmond, O., Monday at 11 a. m.

SMITH—On Thursday, April 6, at 1 p. m., JOHN McM. SMITH, husband of Birdie Phillippi Smith, of 1627 Compromise street. Friends received at the Willison funeral home, 600 Cedar avenue, where services will be held Sunday afternoon at 2 o'clock. Interment Monday morning at 10 o'clock.

WETTENGEL—At his home, 59 Dinsmore avenue, Crafton, on Thursday, April 6, 1933, at 8 p. m., ALBERT C., husband of the late Annie Gormley Wettengel. Services on Sunday, April 9, at 3 p. m. Interment Monday morning.

ALLEGHENY COUNTY MEMORIAL PARK INFORMATION PHONE ATLANTIC 9847.

JEFFERSON MEMORIAL PARK Frick Bldg. Information AT 3848.

IRWIN MONUMENT WORKS Lincoln Highway. Irwin 2121

WM. PENN MEMORIAL CEMETERY Greensburg Pike, Wilkinsburg PE 9380.

MOUNT ROYAL MAUSOLEUM Entombment space available AT 3829

Florists 1-C

GIDAS Spray, $3. Basket $5. 3707 Forbes st. MA 1753

Funeral Directors 1-D

FUNERALS COMPLETE FROM $100 UP
Grime & Blair
4119 Main St — Schenley 3000

Church Announcements

1st UNITED of Pgh., 204 Fed., N. S. Rev. E. Fox, "Jesus Sorrows Forgive Them." Holy Light Cir., 3 p. m. sharp, Fri. 14th Prayers and messages answd. Daily service 3 and 8. O'Malley Craighead FA 1011

CHURCH Rev., 114 Federal st. Rev. K. Fidell, Mrs. Loper, Tues., Thur., Fri. Sun. 3 and 8. Thur. 7, social April 20. Sunday only Mrs. Loper FA 0766.

FIRST Spiritual Church moved to 407 E. Ohio st., N. S., formerly Buards' Place, Tues., Wed., Thurs., Sun. 3 and 8 p. m. Rev. Frey, Brother Paul, Sister Groff.

FIRST Church of Spiritualism, 256 Boquet st., Sun. and Thur., 3 and 8, dinner. 50c. Special Easter services April 9-16. Mrs. Morrow.

FIRST CHURCH Holy Spirit, 209 Boquet st., Thur. 3 and 8, all workers; 85 Sun. 8. Mrs. Price, Rev. Swearingen.

SPIRITUAL Serv. 607 Sandusky. Mon., Wed. and Fri., 8 p. m. Mrs. Swearingen.

SPIRITUAL service 716 Mellon st. Tue. Fri. Sun. 8 p. m. Thur. 2 p. m. MO 5938

SPIRITUAL adv. daily. Sun. Mrs. McCandless, 1603 B'dway, Beechv'w, LE 1651.

WANT AD CORNER
Fifth Ave. and Market St.

Visit Our New Downtown Office, Located at Fifth Avenue and Market Street. Courteous Clerks will assist you in every way with your advertising problems.

BRANCH OFFICES
Where Ads Can Be Left at Cash Rates:

Brighton Rd., 3244	James Carey
Brushton Ave., 576	Brushton Pharmacy
Beaver Ave., 1437	Joseph Henchar
Brownsville Rd., 1401	F. Sholten
Brownsville Rd., 2605	J. H. Fulton
Brookline Blvd., 914	Brookline News Co.
Butler St., 5240	R. Kumer
Center Ave., 2167	Center News
Federal St., 220	P. & A. News Co.
Federal St., 921	Finn Bros.
Forbes St., 3806	C. M. Stauft
Homewood Ave., 540	Homewood News Co.
Dormont, Potomac and Espey	The Regent
Braddock, Braddock Ave. 708	F. Klabans
Etna, Freeport St., 3	C. Eissler
Millvale, Grant Ave., 422	Millvale News
McKees Rocks, Chartiers Ave., 718	John R. Noble
McKeesport, Huey and Fifth Ave.	Nat Fulmer
Sharpsburg, Main St., 606	O. Weinberg
Swissvale, Edgewood Ave., 7600	Swissvale News
Wilkinsburg, Wood St., 1020	Lambright & Son
Carnegie, E. Main St., 155	Carnegie News

Pittsburgh Sun-Telegraph

Effective January 1, 1931.

LOCAL NET RATES

CASH RATES:

23c per agate line 7 or more consecutive insertions.
25c per agate line 3 to 6 consecutive insertions.
35c per agate line 1 or 2 insertions.
Situations Wanted, 12c per agate line, 3 to 6 consecutive days, 10c per agate line.
7 or more consecutive times, 8c per agate line.

CHARGE RATES:

24c per agate line 7 or more consecutive insertions.
27c per agate line 3 to 6 consecutive insertions.
35c per agate line 1 to 2 insertions.
Card of Thanks, Church Announcements, Deaths, Marriages, Birth and Marriage Notices, 30c per agate line.
Minimum charge, two agate lines.
The above rates apply only to the Metropolitan Pittsburgh District.
Your advertisement will be accepted at the above rates at **The Want Ad Corner at Fifth Ave. and Market St., or at any of the agencies in Pittsburgh. Phone Grant 5400** for information regarding agency nearest your residence.
The rates are based on the agate line. There are 14 agate lines to the inch.
Always count box numbers as part of advertisement.
Always allow four words for box numbers.
If replies to advertisement have to be mailed (outside the city only) send 10c for postage.

Lost and Found 2

Lost and Found ads are broadcast over WCAE, Radio Voice of Pittsburgh Sun-Telegraph.

DOG—Boston bull, male, black and white, 7 months old, 1933 license and harness, Larimer ave., E. E. Dist. rwd. HI 0845.

DOG—Pomerian, black; ans. "Lindy"; lost Soho dist. Tues. eve., rwd. GR 3535.

DOG—Boston bull, brown, white face, female, on chain leash; license 21203; lost Sq. Hill. Reward. MA 0647.

KEYS—Black leather case, lost downtown Wed. morn.; reward. Carnegie 1118.

LOST—Boston bull, dark brown, white spot on head, 1 year old; answers to name of "Rattle," in Homewood-Brushton district; reward. Emerson 9514.

LOST—White gold wrt. wtch, Kaufmann's, Apr. 5. Rew. Ret. Sun-Tele lobby office.

PURSE—Lost Homewood; contains driver's cards, prayer book, glasses; owner to ill to be refitted. Reward. MO 4695.

PURSE—Brown leather, lost Wednesday noon, East Liberty; reward. MA 7337.

WHEEL and tire, green, Willys, East Liberty, reward. MO 9678.

WRIST Watch—Lady's white gold; initialed; lost on or near Troy Hill or Brighton rd. car lines. Reward. 1035 Peralta st. Cedar 1573.

FOUND ON STREET CARS AND BUSES
FRIDAY, March 31.
Purse, route 22-85.
SATURDAY, April 1.
Purse, route 56.
Glasses, route 68.
Purse, route 60.
SUNDAY, April 2.
Purse, route 87.
MONDAY, April 3.
Purse, route 77.
Glasses, route 51.
Purse, route 30.
Purse, route 53.
Cameo pin, route 42.
Information concerning these articles may be had by calling Pittsburgh Railways Company, Lost Department, Grant 7450. Ask for Extension 148.

CLASSIFIED ADS ARE AMONG THE GREATEST MONEY-SAVERS KNOWN

Personals 3

Personal Appearance

Is greatly improved by well-groomed hair. Alois Merke, the internationally famous specialist on hair health, is now personally treating all cases of dandruff, itchy scalp, thinning hair and baldness. Call for an appointment, Court 7994, 1307 Keenan Bldg.

LADIES When in need use Queen Brand Capsules, best medicine for women. Literature free. Price $3. Queen Chemical Co., Oakland, Pittsburgh, Pa. LE 8164.

CASH For Old Gold old bridgework. H. & L. GOLD REFINING CO., 515 CLARK BLDG.

THE PAPER JUBILEE—SO IS Dutch Henry's Jubilee
5,000 daily. Why? Because he serves the best of the best.

CASH FOR OLD GOLD, SILVER, GOLD BRIDGE WORK. AT 4318. PGH. GOLD REFINING CO., 518 PGH. LIFE BLDG.

Arthritis, Neuritis—RHEUMATISM New Formula. Renton's Hydrocin Tablets. 7405 Washington st. Swissvale, Pa. BR 0793-J.

NEW DEAL
HAIR DYE REMOVED, $1 up; hair dye, $2.45, gtd.; permanents, $1.85 up. Darling Beauty Shop, 1806 Forbes st. GR 1899.

SCIENTIFIC scalp treatments, advancing the growth of hair, prevent dandruff and falling hair. Proctor's, 615 Fifth ave. Grant 4878.

LADIES—When in need use Dr. Blanchard's true medicine. 411 Market st., or 2817 East St., North Side.

Delvitto Flower Gardens
25c club. Route 48. McKeesport, Pa.

FOR a real spaghetti or chicken dinner visit Wash. Fur. Inn, 4 mi. east Ligonier, Pa., on route 30; rms. & cabins for rent.

VIOLET Ray Treatment never failed. Grow hair or return money. N. Isopi, 350 3rd ave.

ELECTRO-THERAPY, INFRA-RED RAY TREATMENTS & MASSAGE. AT 9777.

BUNNY BUNTACH—Eddie Hebner will fight Joey Marcus any time, any place.

SPIRITUAL advisor; daily. Mrs. M. Williams, 6601 Frankstown ave. EM 1371.

BENR—It's here tonight, Pgh. Cotton Club; new show. 340 Third ave.

BONUS Wagner's "Baseball Grins" & "Life Story" now sold all newsstands, 15c.

LICENSED massage parlor, infra-red ray treatments; graduate nurse. FA 1526.

ADOLF'S perm., hair dyes, etc., are reliable. Specials on now. Arlington Apts. MO 1481

WANTED—Kiddies to come to Kirby's, 506 Market st., to get chocolate rabbits free.

JOAN ADELLE'S new therapeutic parlor, violet ray, etc. Schenley 1214.

MASSAGE treatments given by licensed operator. Call Fairfax 5069.

CLASSIFIED ADS ARE AMONG THE GREATEST MONEY-SAVERS KNOWN.

News Dealers

YOUNGK NEWS CO., 5804 Forbes St., Squirrel Hill.

JOHN R. NOBLE, 714 Chartiers ave., McKees Rocks. FE 1888

CLASSIFIED ADS ARE AMONG THE GREATEST MONEY-SAVERS KNOWN.

BUSINESS WANTED

INDIVIDUALS AND FIRMS LISTED HERE ARE OFFERING BETTER SERVICE AT REDUCED PRICES

LEARN to operate Burrough's Typewriter, Bill. & Cal. mach., day & eve. classes. Terms. 818 Liberty ave. AT 5714. Free cat.

Auto Repair

ROSE ST. GARAGE—General repairing a specialty. Chev. specialist. CO 8034.

Auto Upholstering Cleaned

$3 Up. Auto upholstering cleaned by new method; looks like new. Acme Laundry & Rug Cleaners. PE 0926.

Auto Washing, Lubricating

WM. PENN GARAGE—Autos washed and lubricated, $1.50. 20 Tunnel st. AT 9220.

Beauty Aids

BAUER & NADELL are offering for April a special price of $5 for their widely-known natural push up permanent wave with curly ends; personally trained and experienced operators, fourth floor, State Theater Bldg., Fifth ave.

REGULAR $5 PERMANENT WAVE, $2.75; $10 croquignole wave, $4.50; Transformations, toupees cleaned and dressed $1. McGinnis, Jenkins Arcade. Grant 3767.

ALL beauty work specially priced. Easter wk. Permanents $3 to $5. Melvins. LI 4232

$7 STEAM and oil permanent, $2.50. Elsie's, 5th floor, Cameo Bldg. AT 9150.

$8 CROQUIGNOLE WAVE, $2.50. Lillians, 302 Aronson, 339 5th Ave. AT 8244

ZEGLER'S $6 Permanent Wave, $2.50. 501 Market st., cor. Fifth ave. AT 1191.

Genuine DORSETT Permanent Wave, $3. 306 May Bldg., 5th & Liberty. AT 3798

Beer! Beer! Beer!

FORT PITT
Beer, $1.80 Case
AGING PERFECTS
Your case of FORT PITT BEER is 'in' bottles now, ready to deliver.
Aged 3 months, it is PITTSBURGH'S PERFECT BREW. DRAFT BEER in quarters, halves and barrels.
Fort Pitt Brewing Co.
Pittsburgh, Pa. — Sharpsburg Suburb Sterling 0367.

BREWERS And dealers demand union labels on all painted signs.

NEW TERMINAL HOTEL—Specialize in spaghetti and ravioli; all kinds Italian dishes, steaks and chops; also good beer.

PROMPT delivery, East End and Squirrel Hill; Fort Pitt or Silver Top. Hazel 1851 or 6512-R.

Blinds

BLINDS CLEANED—CH 1910. Acme Pro

BLINDS CLEANED AND TURNED, lower prices. Isel—One-day service. ST 2653.

Candy

MAVRONICLES quality Easter eggs and candies. Order now! 428 4th ave.

Dentistry

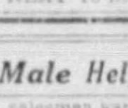

BROKEN FALSETEETH
PROMPTLY REPAIRED
We Specialize in Plate Work Only
Pgh. Dental Plate Hospital
534 SMITHFIELD — AT 3874
NEXT TO DAVIS THEATRE

Detectives

DETECTIVE MORSE—Secret investigations. Carrick 1407. Box 644, Pgh., Pa.

Electric Wiring

WIRING, elec. repairing; guaranteed work at low prices. Timlin, Reg. EV 5169.

Fur Jackets Made From Old Coats

YOUR old fur coat made a jacket, $15. Fur scarfs cleaned, 75c. Scarfs repaired. S. FIRTKO, 428 Penn ave., nr. Horne's.

Furniture Upholstering

YARDUM'S first-class cleaning and repairing of Oriental and domestic rugs; also furniture uphol. Spec. low price. MA 6641

Health Salts

KEEP healthy, use Dale's Health Salts. Sold by Donahoe's, good druggists, 208 Market st. CO 0723.

House Painting

10 DAY OFFER—HOUSE PAINTING, 2 coats lead and oil, $67.50 up; 3 yr. guarantee; bonded contractor. HI 5638.

Men's Suits, Topcoats, Pants

ALL WOOL suits, topcoats, $6.95 up. Regal Clothes Shop, 409 Smithfield st.

"Neon Signs"

For better NEON; best quality and price. ARTCRAFT SIGNS. CE 4040.

Painting & Decorating

AT VERY low cost, quality materials, good wk., easy payments. Hobson. EV 7088

Piano Tuning

PIANO TUNING and repairing; 1st class work guar., $3. E. H. Slair. EV 5978.

PIANOS endure accord. to care, expert yrly contrts. W. A. Cheeseman. EV 3811.

PIANOS tuned, cleaned, polished, $2; orders this week. R. F. Long. MO 0118.

Rug Cleaning and Repairing

$1 9x12 rug; let us estimate your rug cleaning, repairing or alter. Acme Laundry & Rug Cleaners. PE 0926.

Restaurants

JUBILEE WEEK SPECIAL
Full Course, 35c.
Special Lunches, 20c-25c.
Embassy Coffee Shop, Grant and 7th.

A GOOD PLACE TO EAT
GRANT RESTAURANT
612 GRANT STREET.

WEINSTEIN Bros. res., 1208 5th av., 1830 Center av. Kosher passover meals reas.

Typewriters

GUARANTEED rebuilts; special sale during April, only $10 and up.
AMERICAN TYPEWRITER CO.,
415 Fourth ave., Pgh., Pa. Court 1019.

Wall Paper

WHOLESALE WALL PAPER—Union Wall Paper & Paint Co., 6014 Center. MO 1192

Wanted—Furniture

FURNITURE wanted; will pay cash and move immediately. Call Atlantic 5561.

Wanted—Old Gold

CASH FOR OLD GOLD
JEWELRY, TEETH, SPECTACLES, ETC.
Mur Jewelry Co., 810 Wood st., Wlksbg. Pa.

Watch, Jewelry, Repairing

McCreery's
Watch, Clock and Jewelry
MEZZANINE — Repairing

Watch Repairing

ANTIQUE jewelry; jewelry repairs. Jewelry Shoppe, 117 Fifth ave., May Bldg.

Male Help Wanted 4

BEER salesmen wanted. Quick profits, reference. 5025 Liberty ave.

MAN over 25 with sales ability. 201, 429 Fourth ave.

SALESMEN wanted for permanent positions. 304 Investment bldg.

Male Help Instruction 4-A

GROW with electric refrigeration. Learn at Pgh. School of Trades, 405 Penn ave.

MEN, women, 18-50. $105-$225 mo. Qual. for future government jobs; common education sufficient; full particulars, sample coaching and list jobs free; apply immed. Today sure. R. 237, Sun-Telegraph.

Female Help Wanted 6

YOUNG girls over 20 for soliciting, neat appearing. Inquire 1412 Fifth ave., Apt. 1

Female Help Instruction 6-A

LEARN beauty culture. Griffith Beauty School, Penn and Stanwix. AT 4934. New reduced price, $25.

JAZZ PIANO, 50c lesson. Freddy Rose, radio art., 830 E. Ohio st., N. S. CE 2261.

Work Wanted 10

ADVERTISING mgr., 14 yrs. exp. desires position with reputable co. SC 0882.

BOOKKEEPER wants position; thoroughly exp.; 10 years last position; moderate salary. Write D 125, Sun-Telegraph.

CARPENTER—Repair or building maintainance work; exchange for rent. Walnut 1949-W.

CARPET and linoleum laid; new work measured, sewed and laid; remodeling a specialty; estimates furn. Penhurst 7198.

CURTAINS and slip covers made to order, $1, including material. Churchill 3225.

EXPERT auto mechanic work in your garage, ½ garage prices. FA 3607.

MIDDLE-AGED man, good mechanic, steady, reliable, must have work to support wife and 3 children. Good references. Write 25 Union ave., Bellevue, Pa.

Mov. $2.50 Rm.— RELIABLE exp. mover. FA 1625.

PAPERHANGING, with paper, $5.00 room; without paper, $3.00; good selection; work guaranteed. MA 7994.

PAPERHANGING $3 r. up; paper removed, cleaned, paper wholesale. Nesbit Bros. MA 0645.

PAPERHANGING—$3 a room and up; go anywhere; work guaranteed. MO 6077.

PAPERHANGING, $3 rm.; trim both edges; go anywhere. Collins. EV 8051.

PAPERHANGING, $3 rm., trim both edges, by reliable man. Anderson. GR 7061.

PAPERHANGING done very reas.; work guar.; paper furnished. MO 9124. Lewis.

PAPERHANGING—$4.85 room up, incl. paper, 1933 sel., wk. guar. Young. MO 9192.

PAPERHANGING, $3 rm., trim both edges; by reliable man. Drindell; Linden 3617-J.

PITTSBURGH ASSN. IMP. OF POOR
Free Employment Bureau.
SKILLED MECHANICS, HANDY MEN, Carpenters, Painters, Plumbers, Electricians, etc. Coal Carriers, Housemen, Orderlies, Handy Men, Farmers, Pick and Shovel, etc. Capable, dependent family men personally known to us. Help us find these men work. Free Employment Bureau, 428 Duquesne way. Atlantic 4183.

WALL PAPER REMOVED
New quick method, clean white mechanics. We do not use steam, damage plaster or woodwork. Call Montrose 2998.

Wall Paper REMOVED BY STEAM, $2.50 room. LO 1678.

WALLPAPER removed by clean, exp. operator; go anywhere; $2.50 rm up. LE 4324.

WALL PAPER expertly cleaned; no dirt, white workman, prices reas. EV 4109.

YOUNG man, energetic, pleasant disposition, 18, needs work very badly. Excellent references from neighbors and business men. Write 25 Union ave., Bellevue, Pa.

YOUNG MAN thoroughly conversant with landscape work, wants employment; reas. price; good references. LI 2123-M.

$1 Week rents or buys washer. 123 Brownsville rd. HE 8243.

$5—ICE BOXES, free delivery. 123 Brownsville road. Hemlock 8243.

Situations Wtd., Female 11

COLORED general housework girl, good cook, chambermaid, laundress, housecleaner. Atlantic 2787.

EXPERIENCED infant nurse desires position; best of ref. furnished. FA 5125.

RELIABLE colored woman desires work in bachelor's apt.; refer. MA 3041.

SECRETARY-stenographer, any kind general office work; salary opt. Hazel 3823.

STENOGRAPHER — Exp. general office work; good reference. CH 3944.

MATERNITY or practical nursing of any kind; very best reference. CE 2362.

WOMAN, badly in need of work desires cleaning, housework or restaurant work by day or week; reliable; references. HO. 1555-J.

Ways to Win

Many have used the Sun-Telegraph Classified Ads as a stepping stone to success.

Workers who are dissatisfied with present positions, those who feel that careful endeavor and conscientious effort have not led to advancement, should consult the Help Wanted Ads to better their position.

There is always a way to get ahead—write an Employment Want Ad, stating briefly your experience, seek a position where energetic service will result in advancement.

The Sun-Telegraph Ads have helped many.

Sale, Business Opportun. 12

HAVE new invention, want partner with capital. 1211 Courtright st., N. S.

HOTEL-RESTAURANT for sale, A-1 cond. small payment down, bal. as rent; 23 miles from Pgh. 13 rooms. Write G 238, Sun-Telegraph.

SERVICE STA. and barbecue stand, living quarters, reas.; 19 mi. Pitts. MO 7726.

SOFT drink bot. pl., aut. equip.; must sac. J. Hershman, 716 Anaheim st. MA 2369.

Schools and Instructions 16

ENROLL now in Pittsburgh's first Beauty School, Maison Frederic Beauty School 207 Fifth ave. Atlantic 0884

50c Piano lessons. Mrs. Perkins, 533 Foreland st. Fairfax 7328.

CLASSIFIED ADS ARE AMONG THE GREATEST MONEY-SAVERS KNOWN

Liquor & Drug Treatm't 18-B

IS this going to be just another DRUNKEN YEAR? You know you can't quit without treatment. Information, literature free. SHADYSIDE SANITARIUM (FORMERLY KEELY INSTITUTE). 265 Shady ave. Emerson 9382.

Moving and Storage 19

ASSURED moving anywhere, rates less than return load basis. 1302 Clark Bldg. GR 3171. K. & E. UNITED VAN SERVICE.

IVORY BROOKS KAUFMANN—Special rates on local, long distance—Need load N.Y. way pts. MO 0605. Glenshw 78-J eve

CALL SCHENLEY 6000
Early for best estimates on local, long dist. moving, storing. Pitts. Whse.

BLANCK'S Furniture Moving. 6344 Penn. Storage. HI 0466.

Ed Werner Local & long dist. moving insured; storing. CA 4425.

Red Line Storage, local, long dist. moving, reasonable. PE 3298.

HUBERT Transfer & Storage. Local, long dist. mov. CE 0453.

HARRISON & SHIELDS, reliable moving and storage, 1607 Center ave. GR 0935.

WHITE Transfer & Stor. Co. Moving packing, storing. LE 5120.

BRICELAND'S Moving, $3.00 rm.; storage, $1.50 rm. 5132 Penn ave. MO 7619.

FURNITURE, MOVING AND STORAGE. HAUGH & KEENAN S. & T. CO. MO 6700.

Moving 19-A

Will Frederick Exp. pianos, furniture mover. CE 2006.

$2.50 Per room; careful and reliable. Schenley 7535; Fairfax 3942.

EAST END TRUCKING CO.,
Moving, Express, Baggage. Schenley 3492.

SWIFT $2.50 rm.; dist. $18 per 100 mi. exp. padded van serv. LO 1678.

GENERAL hauling and moving, $2 rm. Also coal hauled. Call Homestead 0608-R.

Coal, Oil and Wood 21

Consumers Dustless Coal
FOR PLANTS, APARTMENTS, HOMES
Double screened dustless STOKER coal a specialty. Delivered by truck from "Mine to Market."
CONSUMERS MINING CO.,
Subsidiary of Wheeling Steel Corp.
Mined at Harmarville, Allegheny Co., Pa.
Telephone COurt 1580

AAA best lump, $2.95; egg, $2.75; stove, $2.50; furnace, $2.50 delivered. FA 3942.

Landscape Gardeners 22

TIME to seed, fertilize, roll your lawn, soil, cow manure, nursery stock. Frank C. Honess, Bellevue. LI 0743.

FOR RENT Furnished Rooms 30

AIKEN AVE., 470—Beautiful fur. efficiency rm., off recept. hall; suit 2; $6. MO 6196.

AT 236 S. Negley, E. E., lovely room, next bath, also 2 rm. hskpg. apt., reas.

BEECHWOOD BLVD., 1500—Room, gentleman; pvt. home; meals opt. HA 2567.

BEECHVIEW—Lovely front room, private home, nr. city, cars, $3 or $4. LE 2184-M

CRAFTON HTS.—Lovely rm., meals; 2-car lines; 10 minutes to city. WA 3596-J.

DORMONT—Lovely rm., bus. girl, pvt. home, $4 wk., incl. break., nr. 2 cars. LO 1063-R.

DORMONT, 2700 Broadway—Rm. for 1 or 2 busi. women, mod. apt. LO 2249-J.

E. E., 6213 Kentucky—Beautiful rm., twin beds; adj. semi-priv. bath. MO 3863.

IF YOU do not find what you want in this column phone Rental Service, Grant 5400 for additional listing of furnished rooms.

MT. LEB.—Very attractive rm., pvt. bath; suit 2; garage; reasonable. LE 5653.

N. S., Columbus ave.—Cheerful room; suit. 1 or 2; reas; meals op. CE 3630.

PERRYSVILLE AVE.—Large rm., twin beds, bath, board, ldry., $20 mo. FA 1491.

SQ. HILL—Cheerful rm., next b., shwr., pri. home; 1 or 2 gents; reas. HA 5655-J.

SQ. HILL—Attrac. rm., 1 or 2, new home, meals, laundry opt. HA 6278-M.

WHETHER you have a few suitcases or many rooms of furniture to be moved, you can find someone for the job by consulting today classification 19 Transfer and Storage.

Rooms in Hotels 30-A

KLEMAN HOTEL—Modern rooms, running water, phone $1, pvt. bath $2. HI 7600.

FOR RENT Unfurnished Rooms 31

ALLENTOWN, Arlington ave.—4 rms., fin. at., priv., sep. meters, $18. HE 8217.

BEECHVIEW—3 convenient rms., incl. light, heat; reas. LE 2270-M.

BELLEVUE—4 rms., 2d flr., use bath, ldry.; adults; nr. cars. LI 6195-R.

BROOKLINE—3 rms., tile bath, shower, sink, h. w. flrs., $30, complete. LE 2006-J

BROWNSVILLE RD., 3004; $25; 4 rms., priv. bath; suit bus. couple. CA 2128-J.

CARRICK; 4 r., pri. bh., $35; 6 r., sun ph., h. w. ht.; $45; fac. park. CA 1579-J.

CARRICK—Dup., 3-4 rms.; priv. bath; 1st fl.; yd.; 1 sq. cars; $20. CA 0564-R.

CARRICK—33 Minooka—1st fl., 4 rms., bh., 1 sq. cars, $28, gar. opt. CA 0979-M

CHARLES st., N., 2522, N. S.—4 rms., ba., couple without children, $17 mo. FA 4117.

CRAFTON HTS.—3 rms., 2d floor, new home, all conv.; garage. WA 4261-R.

CRAFTON, 532 Willard—4 rooms, 2nd flr., bath, light, heat, $25. WA 4587-J.

CRAIG ST., S., 522—Colored, 2 rms., priv. bath, hot water, furnace, $20. MA 3368.

E. E., 4808 Kincaid—4 nice rms., priv. bath, 2d fl; ht., lt. incl.; reas. HI 6583-W

E. E., SCIOTA ST., 4901—2nd fl., 2 rooms, use bath, rent $16. SC 1162.

FOUR rooms, priv. bath, good location; 2225 Spring st.; rent reasonable.

KNOXVILLE, 415 Charles; 3 rms., semi-bath; gas, elec. included, $25. EV 0918.

MT. OLIVER, 1711 St. Patrick—4 rms., bath, hot water, $19; sep meters. EV 0126

MT. WASH. BARGAIN.
Three first floor rooms, sun porch, pantry, use of bath, ldry.; heat furnished, one-half gas lights, shower; rent $25; gar. optional. HE 5068. 214 Cairo st.

MT. WASH., nr. Incline—3 rms., 1st flr., private entrance, $20. 117 Kenova st.

MT. WASH., near incline; 3 rooms, bath, furnace, newly decorated, reas. EV 5922

N. S., Perrysville Dist.—3 or 4 rms., sep. meters; all conv. Reasonable. CE 8708.

N. S., 1119 Hall st.—4 rms., bath, shower, steam heat; very reasonable. LI 5262.

N. S., 1417 Marshall ave., nr. Ohio blvd.—3 rms.; bath, elec., $23. FA 7296.

OAKLAND—Large front room, pvt. porch, or 2 large rooms; adults. SC 0211.

OAKLAND SQ., 21—3 rooms, 2d floor, private bath. MA 9186.

PHONE Rental Service, Grant 5400, for additional listing of unfurnished rooms.

SOUTH SIDE—3 rms., 2nd fl., bath, sep. gas, light, $18; May 1st free. CA 2804.

THREE rooms, bath, heat, light and gas. Hemlock 6016.

7530 TIOGA ST.
Seven rms., bath; all conv.; suit 2 families; car.; very reasonable. CH 7369.

WINEBIDDLE, No. 317—4 rooms, bath, laundry, reduced to $20. HI 6713-J.

CLASSIFIED ADS ARE AMONG THE GREATEST MONEY-SAVERS KNOWN.

Housekeeping Rooms 32

BELLEVUE—Furn. room and kitchenet, sink, range, reasonable. LI 0169-J.

BRENTWOOD—2 conn. rms., priv. porch, entrance. See to appreciate. CA 0850-J.

E. LIBERTY, 424 Denniston—Comp. furn., frigidaire, sink, range, tile b., ldry., $10.

E. E.—Attr. 2-rm. apt. for refined couple; pvt. home; $7 week. Montrose 2151.

E. E., 6735 Thomas Blvd.—2 rms., comp. hskpg., all conv., $6.50 wk. MO 4736.

EMERSON ST., 271—Cheerful 2-rm. apt., 2d flr., next bath; red. $25 mo. MO 3776.

HOMEWOOD, 7218 Idlewild st.—2 nice rms., complete. Call Sun. or evenings.

KNOXVILLE, 238 Alice st.—2 rms., furn. or unfurn., reduced rent. AT 8385.

LIBRARY RD.—1st house west of Red Tile Inn; 2 rms., complete. Colonial 329-R.

NORTH AVE., W., 932—2 1st-flr. rms.; overstuffed, piano; also 3r flr. rm., gar.

N. S.—6 E. North ave., 2-room apt., complete hskpg., newly papered, low rent.

N. S., 817 Federal—Above candy store, 2 well furnished rooms reasonable.

N. S., 620 Sherman Ave.—Room, PRIV. BATH, SHOWER, kitchen, steam heat.

WILK., 816 Penn ave.; 2 lovely rms., 2d floor; pvt. entrance; all conv. PE 8989.

WILK.—818 South ave.—2 lovely rooms complete, 2d floor, very reas. PE 4187.

Rooms With Meals 33

BEECHVIEW Ave., 1408. Lovely rm., brd., ldry.; reas.; pri. home; near cars.

BELLEVUE—Rm. pvt. home, $35; including board, ldry, unlim. phone. LI 4613.

E. E.—Lovely home for 1 or 2 children, priv. home, mother's care, reas. HI 0548-J

BIDDLE AVE., Wilkinsburg; room and board, desirable home, $6.50. PE 8853.

MT. LEB.—Will care for girl 6 to 8 yrs. as companion to my girl, ref. LE 2221-J.

MT. OLIVER, Stamm ave.—Rm., board; 1 or 2; ldry.; free park'g; $8 each. EV 4586.

SHADYSIDE Dist., rm. brd., bus. woman, family of three adults. Reas. MA 8823.

UNWANTED mothers and sisters to share our home as paying guests; reference, F 106, Sun-Telegraph.

CLASSIFIED ADS ARE AMONG THE GREATEST MONEY-SAVERS KNOWN

Apartments 35

7-ROOM 2nd story partment, 15 minutes from Horne's store; large grounds, beautiful view, washed and conditioned hot air system in winter, cold air summer. Every modern convenience, including garage and heat, for $78.50; good reference. Walnut 3521. Cars 30 or 27 to Sterrett place, 619 Clearview av., Crafton, or see your broker.

WILKINSBURG
Apts., 2 to 6 rms., Frigidaire, $29 to $50. 5-rm. house, $30, 4-rm. duplex, $26. Office, Penhurst 1742.

ATTRACTIVE WILKINSBURG APT.
6 rms., steam ht.; fine loc.; real rent bargain. Come to 324 South ave. or call HA 3142

EDGEWOOD DIST., St. Lawrence ave., 8005—5-rm. dup., 2nd fl., range, linoleum, Frig., garage, reas. BR 4313-PE 3879.

EDGEWOOD—3 rms., bath, gas, elec. incl., $30. Swissvale, McClure st.—5 rms., bath, dwelling, $30. BR 1279.

IDEAL FOR DOCTORS AND NURSES 3-5-6 rms., furnished or unfurnished; nr. Oakland Medical Center. MA 8133.

SWISSVALE Duplex—2d fl., 5 rms., bath and ldry., $25; 1 month rent FREE. Call PE 0507.

E. WOOD FARMS, 8914 Upland ter.; mod. 6-r. dup., 2d fl.; good loc.; gar. PE 1103

NEW 4-rm. eff. apt., tile bath, Frigid., stone mantel, gar., pch., incl., $40. PE 5891.

SWISSVALE—Brick dup., 6 rms., garage; greatly reduced; month free. BR 0385-W

WILKBG.—3 to 6-rm. apts. in steam-htd. apt. bldg., $25 up. Brown. CH 3702.

BELLEVUE, 24 Florence; 6 rms., tile ba., h. w. flrs., Frig., gar., $50. LI 3667-R.

CRAFTON—Mod. 5 rms., gar.; inst. wat. htr., yard, porch; reduced. WA 3716-J.

WILKINSBURG—6 fine rms., steam ht.; imm. poss. 324 South ave. any time.

MILLVALE—5 rms., hallrm., sun pch., tile bath, h. w. floors, ldry; $25. MI 1973.

BELLEVUE—6 rms., 2d flr., $50; 5 r., 3d, $40; gar., Frig., h. w. flrs., mod. LI 1414

SHERADEN—Mod. 4-rm. dup., on paved street, $20; porch. Federal 2044-R.

BELLEVUE—Lincoln Bldg., 2d fl., 6-rm. apt., reduced $40; references. LI 2544.

CARNEGIE—Apts., modern, conv trains & cars, cheap. Cedar 7240 till 5:30 p. m.

WILK., 1036 Rebecca st.—5 rms., sun pch., yard, $40. Free to May 1. CH 4958.

EDGEWOOD, 125 Oakview—Duplex, 2d fl.; 4 rms., bkf. nk.; $40; gar. opt. PE 7053.

BELLEVUE—Cozy 5-rm. apt.; very desirable loc.; reduced to $25. LI 0528-J.

WILK.—4 rms., bath, laundry, porch, $20; near car line. Hazel 3923.

BELLEVUE, S. Balph ave.; mod. duplex apt., 5-6 rms., Frigid.; red. $35. LI 2544.

Somebody's Home Is Burning

While you are reading this Ad someone's home and household goods are burning. There are over 1,000 FIRES in the United States every day—nearly one every minute. Don't delay in attending to this important matter! However careful you may be in preventing fire in your home or at your business, there always remains that chance that fire may destroy your valuable possessions. One of the first requisites of fire prevention is to talk it over with one of the insurance experts listed here.

GILBERT A. HAYS AGENCY, Inc.
Fire Protection Engineers, Fire Insurance Agents and Brokers.
ESTABLISHED 1880
1514 INVESTMENT BUILDING, PITTSBURGH, PENNA.
COURT 2245.

Peoples East End Real Estate Co.
GENERAL INSURANCE.
6000 PENN AVE. — MONTROSE 4025

OAKLAND REALTY CO.
EDITH B. LAYLANDER, AGENT.
Flannery Bldg., Oakland.
Mayflower 0300.

LOCAL AGENCY MINDED COMPANY
Fidelity and Guaranty Fire Corporation,
714 Farmers Bank Building,
Pittsburgh, Pa.

J. O'NEIL, real estate and insurance; buy and sell bargains. Rm. 5 Sterrett Bldg., 2nd flr., W. Ohio st., N. S. Fairfax 2141.

J. C. NOCK, real estate and general insurance; renting. 605-607 Sandusky st., N. S. Fairfax 7840.

SMITH & MOTT,
General Insurance.
754 Brookline Blvd. — Lehigh 1500.

A PITTSBURGH INSTITUTION
National Union Fire Insurance Co.
SEE YOUR AGENT

INSURANCE
SINCE 1880.
SCHAEFER, L. P.
737 E. OHIO ST.
CEDAR 2025.

CHAS. R. WEITERSHAUSEN AGENCY
WEITERSHAUSEN STEAMSHIP AGENCY.
603 E. OHIO ST.,
N. S., PITTSBURGH, PA.
Fairfax 1030.

MT. OLIVER SALES CORPORATION
GENERAL INSURANCE.
H. H. W. Schuchman, Mgr. 317 Brownsville rd., Mt. Oliver. Phone HE 9466

INSURANCE OF ALL KINDS:
Fire, Automobile, Casualty Lines.
HUSS BROTHERS,
Baum Blvd. at Highland. MO 8681

INSURANCE—ALL KINDS.
EUGENE S. REILLY & CO.,
430 Fourth Ave. Phone 5500 Court.

FOR RENT Wtd., Rooms and Board 34

CATHOLIC foster parents wanted for strong, healthy baby boy. Must be comfortably fixed, able to furnish good references. Call Atlantic 9920 week days, 9 to 5.

CLASSIFIED ADS ARE AMONG THE GREATEST MONEY-SAVERS KNOWN

Apartments, East End 36

ONTARIO APTS.
ELLSWORTH AT MARYLAND
Owner furnishes heating, hot water and janitor service; General Electric refrigeration. Suites of 4, 5, 6, 7 rooms and sun parlor. RENTALS
$55 to $70
Commonwealth Real Estate Company
312 FOURTH AVE. — COURT 2

POTOMAC APTS.
5722-5728 BAUM BOULEVARD
Apartments of 6 rooms, bath, porches, steam heat, janitor service. $50. Immediate possession.
Commonwealth Real Estate Company
312 FOURTH AVE. — COURT 2

REAL BARGAINS
Sq. Hill, 5 rms., sun parlor, stm. ht., frig., jan., fine cond. GR 1439. Eve. HA 0815

$50 THOMAS BLVD. APT.
New duplex bldg., 5 rooms, bath, Frigidaire, garage, A-1 condition. Call CH 4015.

WILKS., 1183 South ave.—Apts., 3 and 4 rooms, heat incl. Rental $25 and $35 month. Inquire Apts. No. 3 or No. 9, or Fairfax 2252.

HOLDEN, 5737, nr. Maryland—5 light rms., large wardrobes, frigidaire, heat, $50 & $65; also Point Breeze duplex, 6 rms., mod., $50. Wm. King, 218 Hastings.

CALLOWHILL ST., 5707—4 and 5-room apts., heat, refrigeration, janitor, $45 to $50; agent on premises Saturday and Sunday 3 to 5 p. m., or phone Court 4730

ANDOVER Terrace, nr. Schenley Ht. Sch. apt., 5 large mod. rooms, gar., unusually cool, large lawn. Red. MA 2204

E. E., Woodmont St., nr. Wightman—6 rms., bath, ldry, porches, gar., hdwd. fl., fur., fine loc., reas. CO 1193, Richardson.

EAST END HOUSES, DUPLEXES, APTS. HUSS BROS., REALTORS.
5972 BAUM BLVD. — MONTROSE 8681.

E. E.—Dupl., 2nd fl., 4 rms., pri. b., nr. center E. Lib., gentiles. MO 0392 eve

DARLINGTON, 5740—6-7 rms., tile bath, frig., ht. inc., gar., Gentiles. JA 1603-W.

SQ. HILL—4232 Saline ave.—5 rm. apt., bath, garage. Hazel 2919-M.

EAST END AVE.—4-rm. eff., strictly mod. Frig., h. w. ht., garage, $50. WA 3508.

E. E., Kincaid st.—6 and 3-rm. apts., pri. baths, furn. ht., greatly red. MO 5923

SCHENLEY APTS.—Furn. & unfurnished. 4094 Fifth ave. Rental office. MA 5800.

E. E.—Penn ave.; 4 rms., tile bath, stm. ht. incl.; reduced to $40-$45. AT 6700.

EAST END AVE., 578—1st fl. duplex, 5 rms., sun parlor, porches, gar. PE 7617.

THOMAS BLVD., 6708—6 rms., tile bath, frig., steam heat, porches, jan. CE 6015.

WILK.—Attr. apt., 4 lge rms., bath, 2d fl., sun p., ht., nr. cars, $35. HI 1181-R.

THREE-ROOM MODERN APT., $37.50. HAZEL 2650.

BRAND new Theman gas range only $27.75. The Graff Co., 945 Liberty ave.

HOMEWOOD—7143½ Kedron st.—5 rms., bath, coal fur. 1 mo. free, $30. MO 5375.

BEECHWOOD BLVD.—4 & 5-room apts., $30 & $35, steam heat incl. Hazel 0508.

E. E., Chislett St., 1030—4-6-rm. duplexes, 1st and 2d flr., $35; gar. opt. MO 2222.

BEECHWOOD BLVD.—Finest mod. 2d flr. dup., 6 rms. sun rm., reas. HA 0172.

S. BRADDOCK AVE.—5-r., dup.; t. bath, elec. refrig., h. a., garage, $50. HO 2241-J

SQ. HILL duplex, 6 rms., sun rm., 2 baths, el. frig., h. a. h., gar.; red. $55. MO 4695.

ROYAL YORK Bigelow at Dithridge. SC 5400.

STANTON ARMS Apts.—New low rentals. Phone EM 0161. 5701 Stanton ave., E. E.

REGENT SQ.—4-rm. efficiency apt., heat, gas incl.; rental $40. Call PE 1124.

SQ. HILL—3 rooms, 3d floor, bath, light, heat, frigidaire, nr. Tech., adults. SC 0187

GABEL APTS.—Reduced rentals, 5, 6 and 7 rms. Ellsworth at Clyde. MA 3694.

HOMEWOOD—$30, 2d flr., 4 rms., bath, conv. 7227 McPherson st. MO 4869.

S. WINEBIDDLE AVE., 530—5-rm. duplex, 2nd fl.; bath, furn., pch.; adults. MO 4743.

WILK., 404 Center st.—1st fl. apt., s. par., 6 r., 2 baths, st. ht., jan.; red. CH 3353.

WILK., Walnut st.; 5 and 6-rm. duplex; tile bath, heat, $35. Homestead 2241-J.

SQ. HILL—1st flr., modern duplex, 5 rms., tile bath; reas. HA 3542-J.

CLASSIFIED ADS ARE AMONG THE GREATEST MONEY-SAVERS KNOWN

Apartments, North Side 38

$30.
Brighton rd., 1512 Orchlee st., duplex, 4 rms., bath, porches, st. heat. Inq. 1506 Orchlee st., 2d floor. FA 2252.

PERRYSVILLE AVE. DIST.—Modern apt., fine location; 5 rooms, bath, garage, frigidaire range, etc.; red. rent. FA 3668.

BRIGHTON RD., 3520—2nd floor modern dup., 5 rms., bath, ldy., furnace. FA 5114

PERRYSVILLE AVE., 2832—Mod. dup., 6 rms., sunpa., ba., h. w. ht., pch. FA 4158

PERRYSVILLE AVE., 2539—5 rms., bath, steam heat, newly decorated. FA 1434.

DAVIS AVE. Dist.—4-5 rms., priv. bath; electric refrigerator, range. LI 4441-J.

PERRYSVILLE AVE.—5-rm. apt., bath, ldry., cellar, yard; sep. meters. FA 6699.

CLASSIFIED ADS ARE AMONG THE GREATEST MONEY-SAVERS KNOWN

City, Suburban Houses 39

$25— Brick dwelling, 4 rooms, bath; modern; good location. Call Atlantic 4232 or Hazel 4748-W

BEST Wilk. location, 6 rms., bath, sun parlor, lavatory on 1st floor; h. w. flrs., h. w. ht., fig., $55. Bruckman. PE 0223.

OAKMONT—New houses, 7 rms., double gar.; all conveniences, $50 to $60 month. Apply 830 Washington ave., Oakmont.

WILK., 1718 Maplewood—Duplex, 5 rms., gar., heat. April free. $37.50. PE 8970.

CRAFTON, dist. 102 Pensdale; 6 rms., bh., fur.; gar., lge. enc. yd.; red. WA 0915-J.

SEWICKLEY, 823 Centennial—9-rm. frame, 2 baths. W. T. Shannon. Sewickley 1685.

CRAFTON—Mod. 6 rms., tile bath, nr. Senator Harris' home. Owner. MA 8133.

NR. EAST END AVE.—Cor. brick, 6 rms., yard; also 4 rms. for $25. PE 2358.

SIX rms. and bath, free elec., $26. Ferretti, 45 Jerico way, West End Park.

WEST VIEW—4-rm. bath bungalow, $25 mo. E. Jones, 63 Harvard ave.

COL., 5-4-3-2 rms., $20-$12. Call for rent list. Lando, 331 Fourth ave. CO 4487.

OAKMONT—3-rm. eff. apt. and 5 and 6-rm. houses; reas. Oakmont 362-J.

WHETHER you have a few suitcases or many rooms of furniture to be moved, you can find someone for the job by consulting today classifications 19. Transfer and Storage.

CLASSIFIED ADS ARE AMONG THE GREATEST MONEY-SAVERS KNOWN.

Bellevue, West View, Avalon, Ben Avon 43

AVALON, 607 N. Birmingham Ave.—5 large rooms and alcove, semi-pri. bath, $18; April free. Inq. prem. or LI 3973-M.

WEST VIEW, 121 Bellview st.—Mod. 7-rm. bungalow, h.w. ht., ba., pch. WE 1131-M.

BELLEVUE—Houses and apts., $25 up. J. O. Bowers, 6 Meade ave. LI 0200.

Make This at Home

Especially for Wee Tots
Pattern 2585
Pittsburgh Sun-Telegraph 15c Practical Pattern

Any tot would look at you in the same "high-hat" way if she were wearing this irresistible little frock. And there's no earthly reason why she shouldn't own it. Mother can fashion the frock with its cunning yoke and perky puffed sleeves of a crisp cotton and the tiny collar of white pique or organdie. Bloomers are included. See small sketch for a second little frock made with the same pattern.

Pattern 2585 may be ordered only in sizes 2, 4, 6, 8 and 10. Size 4 requires 2⅜ yards 36-inch fabric and ⅜ yard contrasting. Illustrated step-by-step sewing instructions included with this pattern.

Send 15 CENTS in coins or stamps (coins preferred), for this pattern. Write plainly your name, address and style number. BE SURE TO STATE SIZE WANTED.

Send for the FASHION BOOK. It contains 32 colorful pages of lovely Paris-inspired models for every sewing need, and shows how to be chic at every hour of the day. Every style is practical, and easy to make. There are models for the larger figure, and pages of delightful junior and kiddie styles. Lovely lingerie, and accessory patterns, too. PRICE OF CATALOG, 15 CENTS. CATALOG AND PATTERN TOGETHER, 25 CENTS. Address all mail orders to Pittsburgh Sun-Telegraph Pattern Department, 243 West Seventeenth street, New York City.

1.—Enclose 15 cents in coins.
2.—Write clearly NUMBERS of patterns and SIZE wanted.
3.—Write or print your NAME and ADDRESS plainly.
4.—If you want SUN-TELEGRAPH Style Book send 10c extra.
5.—Address your request to the PITTSBURGH SUN-TELEGRAPH PATTERN DEPARTMENT, 243 West 17th St., New York City.

SEVEN DAYS OF OPPORTUNITIES—READ THE CLASSIFIED ADS

Sale and Exchange
Situations Wanted
Dogs, Cats, Etc.

Classified Jubilee

Business Opportunities
Household Goods
Musical Instruments

FOR RENT
Apartments, South Hills 37

See Mt. Lebanon's Most Beautiful Apartment, THE EMBASSY
2, 3, 4 and 5-room suites FURNISHED OR UNFURNISHED
$50 Up.
Lobby and lounge, roof garden, elevators, switchboard telephone and maid service; near stores, schools and parks; 15c Oriole bus stops at door.
Resident Manager, Locust 1800.
220 Beverly Rd. Mt. Lebanon.

Most Beautiful Apartment IN BRENTWOOD
4 spacious, cheery rooms with ample closet space and large windows allowing plenty of air and sunlight. Cor. Brentwood and Clermont aves., ½ square from car line and bus stop. Rental $40. We invite comparison; open for inspection Saturday and Sunday, 1 to 5 p. m.
Fidelity Realty & Management Corp., Atlantic 0726.

GEARING AVE., 403-405
Modern 5 rms., bath, above A. & P., entrance on Freeland st., Beltzhoover, 1 immediate poss. and 1 May 1st; must be seen to be appreciated; garage optional; reas. rent to desirable tenant. AT 4360.

DORMONT, 3265 Raleigh ave.; very conveniently located; 3 and 4-room apts., ranging in price from $37.50 to $50, which includes heat, light, gas, electric refrigeration; now available. See agent on premises in Apt. 31 or phone Lehigh 6000.

DORMONT—Attr. new 5-6-rm. apts., tile bath, porch, steam heat, hot water, gas, G. E., janitor serv.; must be seen to be appreciated; bargain; $60. LE 6469-J.

Brownsville—4-rm. eff., convenient location, heat, refrig., jan., Murphy bed, $45. LE 2089.

KNOXVILLE, cor. of Knox & Moore aves., 2nd floor—5 rms., bath, laundry; nice loc. HE 4144.

DORMONT—4-rm. mod. apt., tile bath, kelv., Inador, ht., incl., $45, nr. cars. LE 1060.

BEECHVIEW—Dup., 5 rms., bath, gar., $45; 4 rm. apt. $25; mo. free. LE 5310.

MT. WASH.—Mod. 5 rms., bath, breakfast nook, $40; 15 min. to city. EV 0731.

KNOXVILLE, Amanda st.—5 rs., sun par., 1st fl., $35; 7 rs., 2d; ht., gar. EV 0933.

CARRICK dup.—4 rms., sun parlor, bath, back and front porch, $35. EV 5988.

BEECHVIEW—4 rms., bath, garage, $40; ½ garden, ½ fruit. Lehigh 8162-W.

MT. LEB., 225 Lavina ave.—4 rms., bath; near cars, stores; $35; gar. LE 6927-W.

CARRICK, 2546 Brownsville; 4 rms., tile ba., Frig., h. w. ht.; $42. Carrick 4347.

$45—Mt. Leb. dup., 2d fl., 6 rms., sun p., h. a. ht., gar. 3423 Meadowcroft. LO 0685-R.

$35—BROOKLINE BLVD.—Dup., 2d fl., 5 rms., sun p., furnace, refr. LO 0494-R.

DORMONT, 1513 Hillsdale—5 rms., 2d flr., baht, h. w. ht., frig., gar. LE 2907.

BRENTWOOD dup., 5 rms., bath, garage; poss. May 1; rent red. Carrick 1692-J.

MT. LEB.—5-6 rms., frig., h.w. ht., jan. serv. incl.; REDUCED. LE 5978-M.

MT. LEB.—Fine loc.; 5-rm. dup., tile b., shower, Frig., range, gar., $55. LE 3066.

BROOKLINE, 822 Bayridge Ave.; 1st fl., 4 rms., b., h. w. flrs., h. w. heat, $32.50.

FIRST floor modern home, pri. tile bath, ent., yard, porch. EV 7648.

DORMONT—Dupl., 2d fl., 6 rms., sun rm.; h. w. ht., refrig., gar.; adlts. LO 2430-R.

KNOXVILLE—222 Alice st.—Mod. 6 rms., dup., h. w. heat, fine loc. LE 7823.

BROOKLINE DUP., 4 rms., tile bath, hwd. flrs., rge., ideal for couple, $35. CA 1523.

DORMONT: 2d fl. dup., 5 rms., stor & sun rm.; h. a. ht.; gar. incl.; $45. LE 6299-R.

MEADOWCROFT—2d flr. duplex, 6 rms., h. w. flrs., tile bath, $39. Lehigh 1284.

BEECHVIEW—5-rm. apt., bath, steam ht. incl.; $40; on car line. LE 3895-W.

BRAND new late mod. Theman gas range, $27.25. The Graff Co., 945 Liberty ave.

CARRICK—1st flr. dup., 4 rms., bath, electric refrig.; reduced. CA 0955.

DORMONT, 3057 Texas, 1st fl. dup., 5 rm., t. ba., fce. Nr. car, schls., gar. $45. LE 2709

DORMONT—Mod., 5 rms., brkfst rm., refrig., h. w. ht.; reduced. LE 1840-M.

MT. LEBANON Apartment—4 rooms, modern, $35. Lehigh 8600.

MT. LEB., Washington rd.; 5 r., h.w. ht., el., ref., idy., pch, gar. opt., $45. LO 9217

BROWNSVILLE road, 2510—3-rm. apt., priv. bath, frigidaire, $30. Carrick [illegible]

East End 40

ROSLYN PLACE
ELLSWORTH, NEAR AIKEN
Homes of 8 rooms, 2 baths, gas, electric light, steam heating, laundry, range, cement cellars, porches. General electric refrigeration and incinerator. RENTALS
$72.50
Commonwealth Real Estate Company
312 FOURTH AVE. COURT 2006

$40—221 Gross st., 5 rooms, bath, steam heat.
$65—5621 Woodmont ave., 8 rooms, tile bath, frigidaire, hot water heat, coal.
FOURTH & GRANT REAL ESTATE CO. 304 Berger Bldg. Court 4730.

$75 PER MONTH
5429 Bartlett St., 8 rms., 2 baths, sun parlor, hot water heat, h. w. flrs., garage
Commonwealth Real Estate Company
312 FOURTH AVE. COURT 2006.

ATLANTIC AVE., 410-S.—11 rooms, 2 baths, select neighborhood; 2 porches, large lot, suit. for 2 fam. or room. house. Rent $70, formerly $175. April rent free. Owner, Atlantic 5696.

REDUCED RENTAL
Choice location, 8 rms., tile baths, shower, gar., frig., h. w. heat. SC 1402.

7530 TIOGA ST.
Seven rms., bath; all conveniences; gar.; suit 2 families; very reasonable. CH 7369

SHADY AVE., 1625—6 rms., tile bath, hot water heat, attractive grounds, near 4 car lines; rent $55; exceptional value, April free. Kelly-Wood. HI 2600.

CHISLETT ST., 1666
6-rm., mod. tile bath, fur., gar. $50; rent from owner. MO 5128.

HOWE ST., 6318—8 rms., brick, 2 baths, hot water heat, hwd floors, garage. GEORGE BROS., 307 4th ave. CO 2100.

SQUIRREL HILL—REDUCED TO $50. 7 rooms, bath, h. w. heat, 2351 Sherbrook st. Call MO 7574.

HAMILTON cottage, Beacon st., 6 rms., tile bath, maid's rooms and bath, h. w. floors, furn., frig., $60. PE 0223.

SINGLE houses, 6, 7 rms., t. bath, shower, frigid., gar., $55; 6 rooms, t. bath, $35. Haz. 5269.

$50—Beautiful 5-rm. house in Squirrel Hill. Hazel 5720.

FIFTH AVE., 5503—new mod. brk., 8 rms., 3 ba., 2-car gar.; red. to $100. MA [illegible]

BRUSHTON, 5 rm. brick house, bath, nr. cars, schools. Red to $20. MO 8560.

BROUGHTON st., 740—Mod. 10 rms., 2 bths., h. w. flrs., nwly dec. low rt. MO 9767

MORNINGSIDE AVE.—Modern, 5 rms., bath, hdwd. flrs., coal furnace. HA 1303.

DARLINGTON RD., nr. Shady—11 rms., 3 baths, gar.; red. rent. Owner. MA 2110.

CHISLETT ST., 1187—6-rms., mod., sun par., bkfst. r., furn., gar., HI 7827-J.

MORNINGSIDE—Duplex, 1st flr., 5 rms., bath. Rent $40. Montrose 6244.

HIGHLAND DIST.—5 rms., bath, laundry, furn., yd., nr. cars, schls., $40. MO 2982.

South Hills 42

BRICK, 8-room modern $45
Frame, 6 rms., 2-car gar., modern $45
J. DEGENHARDT, CARRICK 1276.

INSPECT TODAY 5609 HOWE ST.
Shadyside. English design, 6 rms., bath, frig.; now $57. HI 6146 or HA 6265-J.

MEADOWCROFT BUNGALOW—7 rms., 2 baths, h. w. floors, vapor steam heat; A-1 condition; rent $60. Lehigh 1284.

BROOKLINE, 943 Fordham—Brick, 6 rms., bath, h. w. heat, newly decorated, 5 garages, $50. HE 8006.

CARRICK, Westmont Ave.—6 rms., sun parlor, bath, furn., gar.; arranged 2 families. CA 2482.

$45—Beechview—Modern, 6 rms., brkfast nk, lge. lot., gar. LE 9788-M.

CASTLE SHANNON—7 rms., bath, pantry, fin. attic, gar., lg. lot, trees, $45. LE 5967

BEECHVIEW, 2122 Boustead—6 rms., bth., idry., hot air ht., red. $45. LE 8367-W.

OVERBROOK, 2319 Walton—Mod. 8 rm. brk., shower bath, gar. CA 2672-J.

CARRICK—Agnew ave., 8 rms., linen rm., trunk rm., porch, $50; nr. cars. CA 1523.

BEECHVIEW, Cape May av.—Mod. 5-rm.; coal furn., pch.; Apr. free; $30. HA 3601.

BEECHVIEW, 1128 Tropical Ave.—New 6 rms., tile bath, shwr., $50. CA 3159-J.

MT. WASH.—Small hse, 4 rms., hall, pors., large yd., good cond., $17.50. EV 2706

BROOKLINE, Berkshire ave.—Mod. 7-rm. house, h. w. flrs., gar.; reas. MO 1554.

4 RMS., all conv., $15; 5 rms., all conv., $20. LE 6288-R or LO 0788-R.

BEECHVIEW AVE.—$50, brick house, 10 rms., bath, free rent to May 1. SC 1972.

McKINLEY PARK, 802 Delmont; 6 lovely rms., porch; 15 min. to city. FA 9266.

FOR RENT
North Side 41

WEST VIEW, 111 Ridgeund ave.—Half twin brick, 6 rooms, tile bath, attic, furnace, Tappan range, frigidaire, hardwood floors, coal, fruit cellar, weather-stripped, shades, screens, 1 or 2-car garage, $50. Wellington 1106.

IRWIN AVE., 1410, $50—8 rooms, bath; 3544 Massachusetts ave., $35, 6 rooms, attic, bath; 607 Sandusky st., apt., $40, 4 rooms, heat and janitor. The Union Trust Co. of Pittsburgh, Atlantic 3300.

$30—414 Arch st. House, 4 rms., bath, convenient location. Court 5600.

PERRYSVILLE AVE.—7 rms., bath, coal furn.; red. $30; April free. HA 4229.

CALIFORNIA AVE., 3925—6 or 7 rms., bath, gar., furnace, reduced. LI 3706-J.

414 TRIPOLI st.—9 rooms house, large yard and cellar; near Cedar ave. FA 6658.

BURGESS ST., W., 515, Perrysv. ave. dist. 5-rm. brk., bath, el., p'ch, $26. Inq. prem.

PORTOLA—6 rms., tile bath, bkfst. nook, refrig., yard, gar.; red. FA 1579-1421.

DUNCAN AVE., ALLISON PARK—8-rm. house; gas, electric. Perrysville 962-R-4.

PERRYSVILLE Ave. Dist.—6 rms., attic; all conv.; coal furnace; $35. FA 2227.

WATSON BLVD.—5 rms., bath, idry., furnace, stationary tubs, $35. FA 3836.

CALIF. & Davis Dst.—11 rms., ba., furn., idry., 2 fam., $60. J. O'Neil, FA 2141.

MILROY ST., 106—5 rooms, bath, cellar, fruit trees, garden, $30. FA 6072.

CLASSIFIED ADS ARE AMONG THE GREATEST MONEY-SAVERS KNOWN.

Furn. Apts. & Houses 45

DORMONT, 1317 Hillsdale ave.—Beautifully furnished or unfurnished 5-room duplex, steam heat, porch, garage, $55; responsible party. CO 2243.

MT. LEBANON—A 3 or 4 ultra modern apt., furnished or unfurnished, a "NEW DEAL" in rental values; your inspection invited. Lehigh 0144.

E. E., 133 Stratford ave.—High grade apt., 4 rms., bath, $65, incl. heat, lt., gas, frig., garage, adults. Gentiles.

E. E.—6411 Kentucky; 1 sq. east Fifth and Shady; 4-rm. furn. apt. for 3 or 4; priv. bath, frig., radio; $50; gar. MO 3307.

E. E.—Complletely furn. 4-rm. apt., pvt. bath, ent., el., refrig., pch. reas. EM 1813.

DORMONT—Four rms., completely furnished, porch, adults, $38. LE 6682-R.

FURN. or unfurn. 5-rm. home, 2 fine attic rs. ba., furn., gar.; 8 min. city. EV 1348

N. S., 402 Jackson st.; 3-r. apt.; all conv.; furn. or unfurn.; reas. FA 2080.

MT. WASH.—Nicely furn. 2 rms.; priv. bath, ent.; 1st fl.; ht., lt., $30. EV 0731.

COLLEGE AVE., 709—3 rms., priv. bath, Frig., lt., ht.; everything comp. MO 1085.

SHADY AVE., 280—3-room apt. 1st floor, everything included; free parking.

Business Properties 47

STORE ROOM
401 Gearing ave., cor. Freeland st., Beltzhoover, or will rent whole building as a
HOTEL
consisting of 15 rooms and store room. This location formerly one of the best
SALOON
businesses in South Hills; 2nd and 3rd floors of building now occupied, but can arrange to rent building as a whole or part.
CALL OWNER. ATLANTIC 4360.

STORE ROOM, 15x43, beautiful marble front, Dormont business section, Broadway and Potomac; rent reas. CO 2243.

CONFECTIONERY-GROCERY, established stand with living rooms, May 1. 6656 Frankstown ave., opp. Pgh. Hospital.

BRUSHTON, 539—Lge. store rm., 5 liv. r. furn., bath, yd., gar., $37. CH 4533.

Offices and Desk Room 50

Commonwealth Bldg. Annex
Dignity, Comfort, Economy
The remodeled Annex solves that "overhead" problem — without loss of prestige.
Commonwealth Real Estate Company
312 FOURTH AVE. COURT 2006

→ Westinghouse Bldg. ←
Desirable space, single or ensuite. AT 4051.

FURN. office or desk, mail address, $5 mo. 207 Investment Bldg. AT 6050.

FOR SALE
City & Suburban Houses 60

DUQUESNE Hts., Grandview ave.—Frame dwell., suit. for store or apts.; 8 rms., 2 baths, furn., idy.; mod. business sect.; $6,500. Write V 121, Sun-Telegraph.

East End Houses 61

N. HIGHLAND AVE., 737—15 rms., gar., 4 rms. above garage. Will sacrifice.

E. E., 5540 Wellesley ave.—7 rms., 2 baths, no reas refusal, trde. MO 9092 or AT 1367.

POINT BREEZE—Brick, hdw. flrs., Frig., electric range mangle. reas. MO 4861.

North Side Houses 62

NEW large 6 rms., breakfast rm., garage, all conv., 7 large cupboards, 5 min. to cars, near city. Eve., WE 0273-R.

Dormont, Mt. Lebanon 63

2738 AMMAN AVE.—6 rms., sun porch, brick and shingle, reception hall type, tile bath and shower, hot water heat, driveway; $6,750, small down payment. FOURTH & GRANT REAL ESTATE CO. 304 Berger Bldg. Court 4730.

MT. LEBANON—Best location; must sac. my beautiful new home at once; 8 rms., 3 baths, 2 gar., furn., unfurn. HA 2059-J.

CORNER brick, 6 rms., mod., 2 gar., clear; trade larger home, Dormont. LE 1315.

Beechview, Brookline 64

BROOKLINE—10-rm. house for California improv., or Penna. farm. LE 0952-J.

Carrick, Overbrook, Knoxville, Brentwood 65

KNOXVILLE home, 1 block from Brownsville rd., 3 bedrooms, large living and dining room, kitchen and breakfast room; will sacrifice. EV 7793.

BRENTWOOD—New brk., 6 rms., tile bath, h. w. ht., gar.; 1 sq. cars. Carrick 2166.

Crafton, Ingram 67

KNOXVILLE BARGAIN—6 rms., modern conven., open for inspection. HE 1957.

Lots For Sale 71

MORNINGSIDE—4 lots, Adelphia st., $300 each; make offer for all. HI 1514.

Sale Farms—Acreage 72

½ & 1-Acre 30 miles from downtown on Conoquenessing River—Swimming, Fishing—Ideal summer home with garden, $400.00. Terms. HE 9466.

1½-ACRE farm on Noblestown rd., So. Hills; gas, water, electric; $10 down, bal. $8 per mo. Call Lehigh 8300.

EVERGREEN ESTATES — Acreage, $10 down, $8 monthly. Call Perrysville 205.

PERRY Hiway; 2 to 14 acres & bungalow. 1102 Empire Bldg. AT 8479; HA 1004.

Sale or Exchange 73

92-A. OHIO farm—Coal mine, 7 rm., bldgs. $12,900; CLEAR; for Allegheny Co. or Fla. prop.; owners. Write Z-109, Sun-Tele

WILL SACRIFICE Mt. Lebanon show place 9 rms., 2 baths, gar. AT 6272. LE 7276-J

Mortgage Loans 81

PRIVATE funds, 1st and 2nd mortgages. Frank J. Shermer, 508 Grant st. AT 1365.

Musical Instruments 87

FREE Musical instruments with every course of 60 private lessons. All instruments taught except piano. Volkwein's, 632 Liberty Ave. AT 1704

Pianos For Sale

STEINWAY UPRIGHT PIANO, $125 SCHROEDER'S, 820 LIBERTY AVE.

ONE used Beckwith cabinet piano, $40. Boggs & Buhl. FA 2600.

KNABE GRAND, $195 SCHROEDER'S, 820 LIBERTY AVE.

USED upright pianos, $10 up. Grands, $165 up. FREDERICK'S, 913 Liberty ave.

$1,050 KURTZMAN GRAND, $485. SCHROEDER'S, 820 LIBERTY AVE.

KRANICH & BACH UPRIGHT, $90. SCHROEDER'S, 820 LIBERTY AVE.

Miscellaneous 85

The Butler says—
It's Classified
as

PURE FLAVORFUL and SPARKLING CLEAR!
CRESCENT CIDER VINEGAR
LARGE BOTTLE 10c
Butler's for better groceries

UNION CLUB
The most exclusive club in Pittsburgh will sacrifice all or parts of its equipment. 314 Second Ave.

ALL LUMBER for chicken coop, 10x12, for $19; all kinds and sizes of newly sawed lumber at $10 to $18 per thousand, for sale at Omslaer Wrecking Co. at National Park, Freeport rd., Blawnox. Tel. Oakmont 1522.

LUMBER—Soiled and off size, 2x4 to 2x10, $19 per m. Eller Lumber & Mill Co., South 23rd and Wharton sts.

BEAUTY par. comp. equip., all mod.; elec. dryer, permanent wav. mach.; tables, booths. 3241 Brighton rd.

NEW & used lumber & millwork at bargain prices. Higgins Lumber Co., 3300 Liberty ave., 3 convenient yds. Call Atlantic 6575.

GREAT savings in lumber, millwork & paints at Higgins' Lumber Co., 3300 Liberty ave. GR 6575. 3 convenient yds.

HT. water ht. system; 6 rads., auto. press. control; install. comp. $295. AT 1024.

NEW LUMBER—All kinds, low prices. City Lumber, 7414 Susquehanna st. PE 4080

PAINT, lumber, roofing, mill work. Plaster Wall Board, 3217 Penn ave.

FOR SALE cheap, used brick and building materials. Call Fairfax 8200.

LIGHTING FIXTURES at wholesale prices. Sterling Lite, 921 Liberty.

Swaps

I'LL SWAP my 12 gauge Remington pump gun for Lefever double barrel or will sell cheap. 305 21st st., Sharpsburg.

Household Goods 86

ROLLS FOR ANY WASHER Belts, Parts, REPAIRING. Cofield Service Co., 100 Market. CO 2197.

95c a week buys a new Thor Washer. Call at any Gas and Electric Shop.

WASHER Ironer, parts, serv. Ferry El. Serv., 310 Ferry, Co. 2283.

THEMAN range, brand new model, only $27.75. The Graff Co., 945 Liberty ave.

TWIN STUDIO couch, complete with 3 pillows, $13.75. Goldenson's, 1212 Carson st.

EASY washer, runs like new, $25; Hoover Sweeper, $18.50. 428 Dunlap st., N. S.

RUGS—Oriental, size 9x12; velvet, 9x12; reas. Hazel 4515.

Washer Repairs, new wrgr. rolls, 75c up. Carter's, 22 Graeme st. AT 0913

LOW moving rates. Shanahan Transfer & Storage, 3460 Fifth ave. MA 7800.

FURNITURE (used), large selection, reas. Belmar Storage, 741 Penn ave., Wilk.

Electric Refrigerators 86-A

ELECTRIC refrigerators, floor models; 4 cu. ft., $79.75; 5 cu. ft., $89.75; larger models priced accordingly; cash or terms. 203 N. Highland ave. MO 8517.

NOW you'll need an electric refrigerator; priced exceptionally reasonable at the Sharpsburg Electric Shop, "Everything Electrical," 608 Main st., Sharpsburg.

NEW REFRIGERATION RADICALLY DIFFERENT IN PRINCIPLE, revolutionary in use. Call Court 5527.

BEER equipment, coolers for hotels, clubs, rest. etc. Rutledge Sales Co., 331 Blvd. Allies

NORGE, new, $99. No int. chg. 25c day. Donalies, 123 Brownsville rd. HE 8243.

FURNITURE—Used, large selection, lowest prices. 1018 Western ave.

Radio and Equipment 88

MAJESTIC 7-tube Highboy; 8-tube Gen. Motors; 7-tube Atwater Kent; sac. LI 1531.

"FIX-A-PIX" in your aerial for better reception. See your dealer today.

Office & Store Equipment 89

CASH REGISTERS
Used and Rebuilt Cash Registers. Guaranteed. Easy Terms. Many popular sizes and styles. $40, $50, $60.
National Cash Register Co.,
H. O. WHIPPLE, Sales Agent
632 GRANT ST. ATLANTIC 5450

Cash Registers
Used and rebuilt, all sizes and styles. These machines are all guarn. priced as low as $25. Real buys. 314 Second Ave.

EXCEPTIONAL Bargains—Office furn. & equipt. Wachter's, 917 Western ave., N. S. FA 4192.

BARGAINS! Meat market equipment., comp. FA 5112

TYPEWRITER SALE—All makes, General Office Machines Corp., 715 Liberty ave.

COMPLETE BUTCHER OUTFIT—CHEAP FOR CASH. CARNEGIE 81.

2 BRUNSWICK Billiard Tables, like new. Real bargain. Federal 9237.

NEW and used office equipment sold for storage. 1201 Penn ave. Atlantic 2574.

FOR SALE—Complete butcher shop outfit. Cheap for cash. Call 495 Jeannette.

Wearing Apparel 90

SAMPLE Shoe Salon, State Thea. Bldg., opp. Warner. Values $10 to $18.50 for $3.95. Sizes 4-4½ AB 3½ & 4 C. Adv. Sts

WOMEN'S new spring fur trimmed suits, $7.85. HARRIS, 624-30 Liberty, through to Oliver.

PLATINUM FOX—Full skin, like new, value $150; SACRIFICE. PE 5880.

SEE WY PARIS, 347 Fifth ave., for your new spring suit, $19.50.

Wanted to Buy 93

WANTED—Used Gainaday or Simplex ironing machine; must be reas. AT 0968.

WANT to buy empty egg cases; 10c per case; will call for. HE 4022.

Automobiles For Sale 94

BUICK 65—1932 Phaeton; this car is practically new; must be seen to be appreciated; sportiest looking car in town. Homestead Buick & Pontiac Sales, 221 E. 9th ave., Homestead. Phone HO 1018.

BUICK USED CARS Keystone Buick Co., Baum and Liberty.

Cadillac, '25 Sedan, good cond. A new deal bargain. Irwin 9994-R.

CADILLAC LA SALLE USED CARS Royston Cadillac La Salle, 5607 Baum blvd.

CHEVROLET 1931 Coupe; here is a neat little car that will give real service, $275. Donaldson Motor Co., 1103 Western ave., N. S. Cedar 3601.

CHEV. '30 Spt. Rdstr., new top, rumble seat. Penn Royal Service Corp., 6320 Penn Ave. Hiland 3100. $145

CHEVROLET 1932 COUPE, $395. N. S. Buick and Pontiac Co., 100 W. Stockton ave., N. S. Fairfax 7800.

CHRYSLER USED CARS SAMSON MOTOR CO., 4647 BAUM BLVD.

DE SOTO '31 sed., 6 w. w. spc. value. Pinkerton Motor, 1940 Brighton rd. FA 1195.

FORD—Late 1929 black convertible cabriolet; mechanically perfect motor and running gear; looks like new; $135; easy terms. Lehigh 8700.

FORD—1931 Sedan Spc., bargain. Dormont Motors, 8275 W. Liberty ave., Dormont. Lehigh 9191. $325

FORD 1930 2-door Sedan; real bargain; $195; easy terms. Pitcairn 300.

FORD 1932 V-8 De Luxe Coupe, $395; terms. 2608 California ave., LI 6500.

Automobiles For Sale 94

FRANKLIN '29 brougham, $385. Brandt's, Horseshoe Bend, West View. WE 1777.

HUDSON ESSEX USED CARS C. A. REHTMEYER, INC., 5860 Baum blvd. Montrose 2248.

HUP MARKED TRADED CARS H. F. Gleason Motors, 5835 Baum Blvd.

LINCOLN, REO USED CARS. McKinley-Gregg Auto. Co., 417 North Craig st.

NASH—Late 1929 Cabriolet Coupe. Dormont Motors, 8275 W. Liberty ave., Dormont, Lehigh 9191. $195

NASH Adv. 6 Rdstr.; fine condition; 2 new tires; must sell; $60. Carrick 3176.

NASH 6 coupe, 1931; real bargain, $399. J. N. Gregg, Irwin. Phone 2119.

Pontiac—We have brand new 1932 Pontiac sed. and coupe, will trade or sell at cost price. Homestead Buick and Pontiac Sales, 221 E. 9th ave., Homestead. Phone HO 1018.

PONTIAC '28 sedan. Kamin Used Car Lot, 5836 Baum blvd. $74

PONTIAC USED CARS Pontiac Retail Store, Baum and Craig.

STUDEBAKER Pres. cabriolet coupe, 1929, spec. barg. 3941 California ave. LI 2210.

WILLYS KNIGHT — 1931 66 D sedan, beautiful dark blue Duco, only $525 Homestead Buick & Pontiac Sales, 221 E. 9th ave., Homestead. HO 1018.

BARGAINS
'28 Pontiac sedan, very good.......... $85
'26 Chevrolet sedan $29
HOMESTEAD BUICK & PONTIAC SALES 221 E. 9th ave., Homestead. Phone HO 1018.

DIXON Ford NORTH SIDE — WE have a large stock of traded cars; all makes and in first-class condition at reasonable prices. Dixon Motor Co., 109 W. Montgomery ave., N. S. Fairfax 3620.

USED CAR BARGAINS. Faunce Motor Co., 4724 Baum blvd. SC 8000.

GOOD USED CARS Frank D. Saupp, Inc., 5838 Baum at Euclid

BENNETT BROS., 5100 Center ave. MO 0911; open 5:30 evenings; Sunday 10 to 1.

REPOSSESSED CARS 5748 Baum Blvd. Montrose 9749.

BERMAN & Son, 820 Kirkpatrick st.—Late model Pack., Buicks, Studes. AT 6083.

REPOSSESSED CARS 5820 Center ave. Montrose 7664.

Trucks and Tractors 95

SAUPP'S USED TRUCKS—All makes and models. 5803 Center ave. Hiland 5131.

Wanted, Automobiles 97

CARS BOUGHT—Also sold on commission. Cochran Lot, Center-Negley. HI 5122.

CASH FOR YOUR CAR Motor Sq. Sales, 5915 Baum blvd. EM 9384

WILL PAY CASH for good used car. Mr. Ackerman, 2510 Brownsville road.

HIGHEST price for your car. 5850 Baum blvd. Emerson 9818.

Dogs, Cats, Etc. 100

SPC. lot German shepherd, other puppies. European Pet Shop, 710 South ave., Wilk.

Poultry and Supplies

WORLD'S FINEST BLOODLINE CHICKS. Thousands of satisfied customers and Minor Bureaus of U. S. and Brazilian Governments have purchased our chicks and matured stock from Bloodtested Tancred, Fishel, Thompson, Holterman and other famous bloodlines. They're bred to grow larger, mature quicker, lay better.
Write for Our Free Poultry Book

Prices prepaid	100	500
Leghorns, Anconas	$6.60	$30.00
Rocks, Reds, Orp.	7.00	35.00
Wh., Col., S. L. Wyan.	8.00	40.00
Light Brahmas	9.00	45.00
Jersey White Giants	11.00	55.00
Asorted	3.75	18.00
Mixed, Heavy Breeds	4.50	22.00

100% live delivery, prepaid. Can ship 100 to 10,000 chicks at once or when wanted. THORNWOOD POULTRY YARDS. Box 500 Crandall, Indiana

7c CHICKS, all blood tested, heavy breeds; we buy rabbits. 905 Penn ave. Open Sun.

Farm and Garden

Manure, Top Soil, Cordwood, PERRYSVILLE 380.

MONTHLY ROSES—Regular $1 value, this wk. only 28½c. Beverly Nursery. LE 7624

SPADING FORK, good steel, 75c. Graff Brothers, 5912 Penn ave. HI 3050.

FINE selection of monthly roses, 39c each Pendale Nurseries Locust 09.4

Loans on Furniture

The advertisers in this column operate under the State Small Loan Law.

NEED MONEY! ALLEGHENY FINANCE CORP. 6215 Penn ave., cor Shady. MO 1060.

PERSONAL FINANCE CO. Quick, friendly service. See inside front cover, Pittsburgh telephone book for addresses.

HOUSEHOLD Loans—$300 or less to husbands and wives. Reasonable. Household Finance Corp., 403 Arrott Bldg.

LOANS on Diamonds, Watches, silverware Musical Instruments as low as 1%. GALLINGER'S, 929 Liberty Ave. AT 5201

WHEN in need of money, call at 200 Arrott Bldg. Telephone Court 1664.

Auto Financing

MONEY LOANED
On Your Automobile
Unpaid Balances Refinanced.
KEYSTONE DISCOUNT CO.,
Subsidiary of
AUTOMOBILE FINANCE CO.
5526 Penn Ave. MOntrose 7600.

AUTO REFINANCING AND LOANS Motors Finance Co., Atlantic 2760, 1212 Keenan Bldg., 643 Liberty Ave.

BRING TITLE—403 NIXON BLDG. AT 1980. 425 SIXTH AVE.

Legal Notices 107

GEORGE LITTLE, Attorney, corner Fifth and Wylie aves., Pittsburgh, Pa. To Gertrude Barrett, respondent: Take notice that the subpena and alias subpena in the case of Walter L. Barrett against you for divorce A. V. M. at No. 1490 January Term, 1933, Common Pleas Court of Allegheny County, Pa., has been returned N. E. I. You are required to appear and answer the complaint on or before the first Monday of June, 1933. Frank I. Gollmar, Sheriff.

GEORGE LITTLE, Attorney, corner Fifth and Wylie aves., Pittsburgh, Pa. To Roland J. McLennan, respondent: Take notice that the subpena and alias subpena in the case of Helen F. V. McLennan against you for divorce A. V. M. at No. 3804 October Term, 1932, Common Pleas Court of Allegheny County, Pa., has been returned N. E. I. You are required to appear and answer the complaint on or before the first Monday of June, 1933. Frank I. Gollmar, Sheriff.

R. M. STEFFLER, Attorney, 2101 First National Bank. Notice that letters testamentary on the estate of Margaret C. Lea, deceased, late of Pittsburgh, Allegheny County, having been granted, all persons indebted to said estate will make payment and those having claims will present them to Juliet Lea Hillman, executrix, 5045 Fifth avenue, Pittsburgh, Pa.

THOS. L. KANE, Attorney, Berger Bldg. Notice that letters testamentary on the estate of Frances Yellig, deceased, late of Pittsburgh, Allegheny County, having been granted, all persons indebted to said estate will make payment and those having claims will present them to Commonwealth Trust Co. of Pittsburgh, executor, 312 Fourth ave., Pittsburgh, Pa.

JOHN E. WINNER, Attorney, 1809 Union National Bank Building. Notice that letters testamentary on the estate of John Pfrenzinger, deceased, late of Pittsburgh, Allegheny County, having been granted, all persons indebted to said estate will make payment and those having claims will present them to Fabian W. Wright, Executor, 401 N. Highland ave., Pittsburgh, Pa.

STANCATI & DALFONSO, Attorneys, 508 Bakewell Building. Notice that letters of administration on the estate of Frank Casilli, deceased, late of Pittsburgh, Allegheny County, having been granted, all persons indebted to said estate will make payment and those having claims will present them to Giulia Casilli, administratrix, 779 Fairston st., Pittsburgh, Pa.

EDWARD O. TABER, Attorney, 704 Frick Building. Notice that letters testamentary on the estate of Marie E. Schaefer, deceased, late of Pittsburgh, Allegheny County, having been granted, all persons indebted to said estate will make payment and those having claims will present them to Otto John Schaefer, executor, 6019 Rodman st., Pittsburgh, Pa.

PATRICK J. CORR, Attorney, 613 Bakewell Building. Notice that letters of administration on the estate of Michael Gavan, deceased, late of Pittsburgh, Allegheny County, having been granted, all persons indebted to said estate will make payment and those having claims will present them to James P. Gavan, administrator, 938 Beech ave., Pittsburgh, Pa.

Legal Notices 107

IN the Orphans' Court of Allegheny County, Pa. In the matter of the estate of Maria Oelschlager, deceased. No. 308 October term, 1932.

To all heirs, devisees, legatees, creditors and other persons interested in said estate: Notice is hereby given that the petition of William J. Seiferth, executor of the estate of Maria Oelschlager, deceased, is filed in the office of the Clerk of Court, praying for an order of sale of the real estate of the decedent situate in the Eighteenth Ward of the city of Pittsburgh, county of Allegheny and state of Pennsylvania, being the easterly half of lot No. 96 in Boyd & Allen's Plan as recorded in the Recorder's Office of said county in Plan Book 3, page 122, bounded and described as follows, to-wit: Beginning on the southerly line of Lillian street, 20 feet wide at a point distant westwardly 200 feet from the southwest corner of Knox avenue and Lillian street; thence westwardly with the southerly line of Lillian street 25 feet to a point; thence southwardly by the line of land of Peter Hohman 107 feet 9 inches to the northerly line of an alley formerly 10 feet wide; now the northerly line of Harford street; thence eastward by the same 25 feet, more or less, to a point at line of property now or late of Adam Alles; thence northwardly by the same 107 feet 5 inches to the southerly line of Lillian street at the place of beginning. Having erected thereon a two-story frame dwelling house known and numbered as No. 852 Lillian street, at private sale to Amelia Jesky, for the sum of forty-five hundred ($4,500) dollars for the payment of legacies bequeathed under will of Marie Oelschlager, deceased. Terms of sale to be as follows: That said Amelia Jesky will acknowledge receipt of legacy of $3,500.00 due her under the will of above decedent and will direct that the net amount due her after payment of inheritance tax be applied on account of the purchase price thereof. The balance of $1,070.00 to be secured by a purchase money mortgage to William J. Seiferth, executor, payable at the expiration of three years, with interest payable semi-annually and containing the usual insurance, tax, 30-day sci fa, etc., clauses. Subject to payment by the estate of Maria Oelschlager, deceased, of a commission of three per cent (3%) or $135.00 to Seiferth Brothers, real estate agents, and of $75.00 to Samuel A. Lichter, attorney for legatees for services and expenses at the above number and term, and subject further to the pro-rata apportionment of 1933 taxes, insurance and rents as of the date of delivery of deed, the said sale and conveyance are made free and clear of all liens and encumbrances. The court will be asked to make a decree of sale on the 5th day of May, 1933, at 9:00 o'clock a. m., eastern standard time, when higher offers will be considered and exceptions or objections to the proposed sale will be heard.

BENJAMIN E. FRIEDMAN, Attorney-at-Law, 801 Law & Finance Bldg., Pittsburgh, Pa.

PUBLIC SALE

Pursuant to an order of Court entered at No. 528 January term, 1927, Fank W. Jackson, Special Deputy Secretary of Banking, in possession of the business and property of the Brotherhood Savings and Trust Company, formerly doing business at No. 241 Fourth avenue, Pittsburgh, Pennsylvania, will offer atp ublic sale in the rotunda of the City-County Building, Pittsburgh, Pennsylvania, on Wednesday, the 12th day of April, 1933, at 10:00 a. m. eastern standard time, all the uncollected notes and judgments remaining in his possession as a part of his said trust, the nominal or face value of which is as follows: Notes, $87,332.95; judgments, $22,116.88. A detailed statement of the same, showing the names of the debtors and the amount due from each is attached to the petition for sale thereof and on file at No. 528 January term, 1927, where the same may be examined by prospective purchasers and a like detailed statement may be examined at the office of the undersigned at No. 1608 Commonwealth Building, Pittsburgh, Pennsylvania.

Terms: Cash at Time of Sale

FRANK W. JACKSON, Special Deputy Secretary of Banking.
ROBERT M. EWING, 1306 Berger Building, Pittsburgh, Pennsylvania, Attorney.

ARTHUR F. SCHMIDT, Attorney, 400 Standard Life Bldg. Notice that letters of administration on the estate of Clifton H. Wray, deceased, late of Pittsburgh, Allegheny County, having been granted, all persons indebted to said estate will make payment and those having claims will present them to ALMA C. WRAY, Executrix, 1102 East St., Pittsburgh, Pa.

MEYER S. SIKOV, Attorney, 412 Berger Bldg. Notice that letters of administration on the estate of Mary Bogdan, deceased, late of Pittsburgh, Allegheny County, having been granted, all persons indebted to said estate will make payment and those having claims will present them to BEN BOGDAN, Administrator, 2341 Sherbrook Ave., Pittsburgh, Pa.

JOHN J. BRISLIN, 909 Berger Building. Notice that letters of administration c. t. a. on the estate of Grace S. Williams, deceased, late of Pittsburgh, Allegheny County, having been granted, all persons indebted to said estate will make payment and those having claims will present them to J. J. HORROCKS, Administrator c. t. a. 294 Whipple St., Pittsburgh, Pa.

ANDREW S. ROMITO, Attorney, 311 Bakewell Building. Notice that letters of administration on the estate of Antoni Usiadek, deceased, late of East Deer Township, Allegheny County, having been granted, all persons indebted to said estate will make payment and those having claims will present them to Lucia Usiadek, Administratrix, 41 Bellview street, East Deer Township, Pa.

ALTER, WRIGHT & BARRON, Attorneys-at-Law, 1017 Park Building. Notice that letters of administration, c. t. a. on the estate of Marie H. Snodgrass, deceased, late of Dravosburg, having been granted, all persons indebted to estate will make payment, those having claims will present them to W. Homer Snodgrass and Marguerite Snodgrass Isenberg, administrators, 100 Maple avenue, Dravosburg, Pa.

Official—Pittsburgh 111

IN re petition of the City of Pittsburgh for the appointment of Viewers, to ascertain the costs and expenses, and assess the benefits arising from the grading to a width of 34 feet, paving and curbing of Salisbury Street, from Sterling Street to Eleanor Street, Sixteenth Ward.

In the Court of Common Pleas of Allegheny County, No. 3598 January Term, 1933. Docket "B."

Notice is hereby given that the undersigned Viewers appointed by the Court of Common Pleas of Allegheny County, in the foregoing matter, filed their report in the said Court on the 7th day of April, A. D. 1933, and unless exceptions thereto be filed within thirty days from said date of filing, the said report will be confirmed absolutely.

Following is a copy of the schedule annexed to said report, showing the damages occasioned by the cost of said improvement, the names of the several owners of properties abutting thereon, the number used on Viewers' Plan accompanying said report to identify said properties, the several awards of damages allowed, and the several assessments of benefits made against said properties.

Damages less benefits assessed—None.

SCHEDULE

Assessment of properties peculiarly benefited to pay total costs and expenses: Total costs and expenses, $6,875.23.

Owner		Amount
North Side—		
Thomas P. Cochran	V. 1	$238.54
Frank Miklas and Helen, his wife	V. 2	238.5
Margaret R. Cochran	V. 3	238.54
Mathilda Anna Miller	V. 4	238.54
Mathilda Anna Miller	V. 5	238.54
James Haney and Linda, his wife	V. 6	238.54
Otis A. Hollis	V. 7	187.08
Christina Bickel	V. 8	187.08
Lena Young	V. 9	187.08
William Loeffler and Victoria, his wife	V. 10	187.08
A. J. Cummings and Abbie, his wife	V. 11	187.08
Paul Groenert and Sophia, his wife	V. 12	187.08
John Tate and Clara E., his wife	V. 13	187.08
Edward J. Naab and Laura, his wife	V. 14	187.08
William Guest and Mary E., his wife	V. 15	187.08
Jacob Naab and Mary, his wife	V. 16	187.08
Elizabeth Hollis	V. 17	205.77
South Side—		
Christ Kohler and Rosie, his wife	V. 18	187.08
George J. Schoedel and Maria, his wife	V. 19	187.08
Henry Fehl and Margaret, his wife	V. 20	187.08
J. Vincent Gallagher	V. 21	187.08
Martin Spochacz and Mary, his wife	V. 22	187.08
Martin Spochacz and Mary, his wife	V. 23	187.08
Martin Spochacz and Mary, his wife	V. 24	187.08
James J. Hullihan and Sophie, his wife	V. 25	187.08
James J. Hullihan and Sophie, his wife	V. 26	187.08
Albert Wehmeier	V. 27	187.08
Joseph Bunchek	V. 28	187.08
John Buzdor and Mary, his wife	V. 29	187.08
Frank Buszkiewcz and Mary, his wife	V. 30	187.08
Schillers Glock Building and Loan Ass'n of Pgh., a Corp.	V. 31	187.08
Robert P. Hurley and Estella B., his wife	V. 32	187.08
George W. Mason and Elsie J., his wife	V. 33	187.08
Right Reverend Hugh C. Boyle, Trustee for the Roman Catholic Congregation of Holy Cross Church, Pittsburgh, Pa.	V. 34	187.08
Right Reverend Hugh C. Boyle, Trustee for the Roman Catholic Congregation of Holy Cross Church, Pittsburgh, Pa.	V. 35	00.00
The following amount is charged to City of Pittsburgh: Benefits to property of Right Reverend Hugh C. Boyle, Trustee for the Roman Catholic Congregation of Holy Cross Church, Pittsburgh, Pa., V. 35, said property not being subject to assessment		187.08
		$6,875.23

All of which is respectfully submitted,
A. A. HENDERSON,
C. M. SHOAF,
Viewers.

Pittsburgh, April 3, 1933.

IN re petition of the City of Pittsburgh for the appointment of Viewers, to ascertain the costs, damages and expenses, and assess the benefits arising from the construction of a sewer on the northeast sidewalk of Clarkton Street and the southeast sidewalk of Suter Street, from a point about 15 feet southeast of Iola Way to sewer on the southeast sidewalk of Suter Street southwest of Pinney Way, Twenty-eighth Ward.

In the Court of Common Pleas of Allegheny County. No. 3596 January Term, 1933. Docket "D."

Notice is hereby given that the undersigned Viewers, appointed by the Court of Common Pleas of Allegheny County, in the foregoing matter, filed their report in the said Court on the 7th day of April, A. D., 1933, and unless exceptions thereto be filed within thirty days from said date of filing, the said report will be confirmed absolutely.

Following is a copy of the schedule annexed to said report, showing the damages occasioned by the cost of said improvement, the names of the several owners of properties abutting thereon, the number used on Viewers' Plan accompanying said report to identify said properties, the several awards of damages allowed, and the several assessments of benefits made against said properties.

Damages less benefits assessed—None.

SCHEDULE

Assessment of properties peculiarly benefited to pay total costs and expenses: Total cost of improvement $738.42

Owner		Amount
Clarkton Street, North Side—		
Peter Vertesi and Mary, his wife	V. 1	$35.64
Peter Vertesi and Mary, his wife	V. 2	35.64
Frank Imbras and Mary, his wife	V. 3	35.64
Frank Imbras and Mary, his wife	V. 4	35.64
Frank Imbras and Mary, his wife	V. 5	37.06
Anna Recht (widow)	V. 6	37.06
Anna Recht (widow)	V. 7	37.06
Julius Tieber and Rose, his wife	V. 8	37.06
Julius Tieber and Rose, his wife	V. 9	37.06
Ignatz Taus and Rose, his wife	V. 10	37.06
Ignatz Taus and Rose, his wife	V. 11	37.06
A. D. Burgunder	V. 12	37.06
Albert D. Burgunder	V. 13	37.06
Albert D. Burgunder	V. 14	42.77
Suter Street, East Side—		
A. D. Burgunder	V. 15	49.90
Mary M. Swoger	V. 16	42.77
Mary M. Swoger	V. 17	42.77
A. D. Burgunder	V. 18	42.77
Albert D. Burgunder	V. 19	41.34
Sam Sudia and Mary, his wife	V. 20	00.00
		$738.42

All of which is respectfully submitted.
C. M. SHOAF,
A. A. HENDERSON,
Viewers.

Pittsburgh, April 3, 1933.

IN re petition of the City of Pittsburgh for the appointment of Viewers, to ascertain the costs, damages and expenses, and assess the benefits arising from the construction of a sewer on McMonagle avenue, Banksville Avenue and private property of Dormont Park Land Company, from a point about 650 feet west of Banksville avenue to existing trunk sanitary sewer on the private property of the Dormont Park Land Company east of Banksville avenue, with branch sewers on the west sidewalk of Banksville avenue, Twentieth Ward.

In the Court of Common Pleas of Allegheny County, No. 3597 January Term, 1933. Docket "A."

Notice is hereby given that the undersigned Viewers, appointed by the Court of Common Pleas of Allegheny County, in the foregoing matter, filed their report in the said court on the 7th day of April, A. D. 1933, and unless exceptions thereto be filed within 30 days from said date of filing, the said report will be confirmed absolutely.

Following is a copy of the schedule annexed to said report, showing the damages occasioned by the cost of said improvement, the names of the several owners of properties abutting thereon, the number used on Viewers' Plan accompanying said report to identify said properties, the several awards of damages allowed, and the several assessments of benefits made against said properties.

Damages less benefits assessed:
Dormont Park Land Company .... V. 15 $350.00

SCHEDULE

Assessment of properties peculiarly benefited to pay total damages, costs and expenses:
Total damages, costs and expenses, $2,645.42.

Owner		Amount
McMonagle Avenue, North Side—		
William H. Jones	V. 1	$170.10
Arthur K. and Marie, his wife	V. 2	72.21
William H. Jones	V. 3	72.21
William H. Jones	V. 4	72.21
Robert J. M. Jones and Edith A., his wife	V. 5	72.21
William H. Jones	V. 6	95.29
Hugh McMullen	V. 7	102.71
Hugh McMullen	V. 8	72.21
Albert E. Kennedy and Hannah J., his wife	V. 9	272.82
South Side—		
Elmer N. Fink and Helen, his wife	V. 10	80.24
William H. Jones	V. 11	433.20
Joseph Nomeo and Elvira, his wife	V. 12	476.62
Banksville Road, West Side—		
Fred C. Abele and Kate M., his wife	V. 13	301.70
Etta B. Gilkey	V. 14	200.06
East Side—		
Dormont Park Land Company	V. 15	00.00
The following amount is charged to the City of Pittsburgh: Total cost of damages less benefits assessed		150.00
		$2,645.42

All of which is respectfully submitted.
C. M. SHOAF,
A. A. HENDERSON,
Viewers.

Pittsburgh, April 3, 1933.

IN re petition of the City of Pittsburgh for the appointment of viewers, to ascertain the costs, damages and expenses, and assess the benefits arising from the change of grade of, grading and paving of Saxon Way, from Montezuma Street to Paulson Avenue, and the construction of a storm sewer for the drainage thereof, Twelfth Ward.

In the Court of Common Pleas of Allegheny County, No. 3593 January Term, 1933. Docket "A."

Notice is hereby given that the undersigned Viewers, appointed by the Court of Common Pleas of Allegheny County, in the foregoing matter, filed their report in the said Court on the 7th day of April, A. D. 1933, and unless exceptions thereto be filed within thirty days from said date of filing, the said report will be confirmed absolutely.

Following is a copy of the schedule annexed to said report, showing the damages occasioned by the cost of said improvement, the names of the several owners of properties abutting thereon, the number used on Viewers' Plan accompanying said report to identify said properties, the several awards of damages allowed, and the several assessments of benefits made against said properties.

Damages less benefits assessed

Owner		Amount
Alfonso Belmonte	V. 8	$48.61
Concetta Masi	V. 9	10.61
Lizzie C. Malliase	V. 11	45.61
Thomas F. Breen	V. 14	25.61
Ilaro Tornese and Rose, his wife	V. 16	22.75
Otto F. Biber	V. 45	13.46

SCHEDULE

Assessment of properties peculiarly benefited to pay total damages, costs and expenses—
Total damages, costs and expenses—$4,987.54.

Owner		Amount
Northeast Side—		
John R. Civill	V. 1	$274.55
Pasquale Amabile and Emilia, his wife	V. 2	137.26
Republic Fire Insurance Co. of America, a Corp	V. 3	114.39
Francesco Pepe and Angelina, his wife	V. 4	114.39
Rocco Palmieri and Gilda, his wife	V. 5	137.26
Luigi Merletti	V. 6	40.14
Antonio Fazio and Felicia, his wife	V. 7	114.39
Alfonso Belmonte	V. 8	00.00
Concetta Masi (widow)	V. 9	00.00
Joseph Basile and Virginia, his wife	V. 10	114.39
Lizzie C. Malliase	V. 11	00.00
John H. Graves and Maggie, his wife	V. 12	39.40
Emidio Dilyechia and Philameno, his wife	V. 13	98.40
Thomas F. Breen	V. 14	00.00
Luigi Persichetti	V. 15	110.14
Ilaro Tornese and Rose, his wife	V. 16	00.00
Henry C. Thompson and Ruby C., his wife	V. 17	160.14
Charles F. Burke, now Salvatore Bonetto	V. 18	109.81
James W. McCutcheon and Alma R., his wife	V. 19	114.39
William J. Moran	V. 20	526.18
Southwest Side—		
D. L. Brooks	V. 21	45.75
William H. Powers and Annie W., his wife	V. 22	114.39
Antonio Ladeda, Jr., and Margaret Edna, his wife	V. 23	114.39
John Giovanazzi and Angelina, his wife	V. 24	42.39
Wyatt Vaughn and Cynthia Area, his wife	V. 25	114.39
Daniel Staples and Letitia, his wife, now The Larimer Ave. Building and Loan Association of Pittsburgh	V. 26	114.39
Thomas F. Breen	V. 27	137.27
Bessie Brown and Charles, her husband	V. 28	137.27
Jennie M. Ray	V. 29	137.27
Wilbert C. White	V. 30	137.27
Robert H. Nelson and Kate, his wife	V. 31	114.39
The Larimer Ave. Bldg. and Loan Assn. of Pgh., a Corp.	V. 32	137.27
John Hill and Pearl, his wife	V. 33	114.39
Herman Watson and Annie, his wife	V. 34	114.39
The Lincoln Ave. Bldg. and Loan Assn. of Pgh., Pa.	V. 35	114.39
Joseph Washington and Neportia, his wife	V. 36	137.27
Charles F. Burke	V. 37	137.26
Charles F. Burke	V. 38	114.39
Alexander Decater Valentine and Annie, his wife	V. 39	137.26
Lawrence Wilson and Madolian B., his wife	V. 40	128.11
Nellie M. Schwartz	V. 41	9.15
William M. Schwartz	V. 42	137.26
Nicholas Franciscus	V. 43	65.26
Alberto Rosso and Polla E., his wife	V. 44	137.26
Otto F. Biber	V. 45	00.00
Frederick O. Boltz and Clara W., his wife	V. 46	91.50
		$4,987.54

All of which is respectfully submitted.
C. M. SHOAF,
A. A. HENDERSON,
Viewers.

Pittsburgh, April 3, 1933.

IN re petition of the City of Pittsburgh for the appointment of Viewers, to ascertain the costs, damages and expenses, and assess the benefits arising from the change of grade of, grading, paving and curbing of Rescue street, from Rockledge street to Varley street, Twenty-sixth Ward.

In the Court of Common Pleas of Allegheny County, No. 3594, January term, 1933, Docket "B."

Notice is hereby given that the undersigned Viewers, appointed by the Court of Common Pleas of Allegheny County, in the foregoing matter, filed their report in the said court on the 7th day of April, A. D. 1933, and unless exceptions thereto be filed within 30 days from said date of filing, the said report will be confirmed absolutely.

Following is a copy of the schedule annexed to said report, showing the damages occasioned by the cost of said improvement, the names of the several owners of properties abutting thereon, the number used on Viewers' Plan accompanying said report to identify said properties, the several awards of damages allowed, and the several assessments of benefits made against said properties.

Damages less benefits assessed—None.

SCHEDULE

Assessment of properties peculiarly benefited to pay total costs and expenses: Total costs and expenses, $7,960.67.

Owner		Amount
North Side—		
Augusta Nau and Magdalena, his wife	V. 1-2	$598.88
J. C. Beckfield	V. 3	333.02
Walter Woessner	V. 4	220.17
William J. Gratz and Mathilda M., his wife	V. 5	395.86
John M. Woessner and Elizabeth B., his wife	V. 6	286.29
William B. Moser and Suzanne J., his wife	V. 7	328.38
Geo. J. Remensnyder and Catherine, his wife	V. 8	451.37
Michael Schrauder and Barbara, his wife	V. 9	51.37
Adam Schweiger, Jr., and Anna, his wife	V. [illegible]	[illegible].00
South Side—		
Workingmens Beneficial Union, Dist. No. 2 of N. S., Pgh., Pa., a Pa. Corp	V. [illegible]	[illegible].00
Workingmens Beneficial Union, Dist. No. 2 of N. S., Pgh., Pa., a Pa. Corp	V. 1[illegible]	[illegible]7.00
Workingmens Beneficial Union, Dist. No. 2, of N. S., Pgh., Pa., a Pa. Corp.	V. 13	843.61
Workingmens Beneficial Union, Dist. No. 2 of N. S., Pgh., Pa., a Pa. Corp.	V. 14	733.33
Stephen Vitunic and Emma, his wife	V. 15	341.86
Joseph Kettler and Anna, his wife	V. 16	341.86
Frank Buchmann and Eleonora, his wife	V. 17	341.86
John Schwartz and Mary, his wife	V. 18	341.86
John Schwartz and Mary, his wife	V. 19	341.86
John Frederick Hinkel and Carrie, his wife	V. 20	341.86
Jacob Frombach and Eva, his wife	V. 21	341.86
Concord Premium B. & L. Ass'n. of N. S., Pgh., Pa., a Corp.	V. 22	330.82
Elmer Moser	V. 23	220.55
		$7,960.67

All of which is respectfully submitted.
A. A. HENDERSON,
C. M. SHOAF,
Viewers.

Pittsburgh, April 3, 1933.

NO. 69.

AN ORDINANCE—Providing for the letting of a contract or contracts for the furnishing of shoes for the Department of Public Welfare (outdoor relief), and providing for the payment thereof.

SECTION 1. Be it ordained and enacted by the City of Pittsburgh, in Council assembled, and it is hereby ordained and enacted by the authority of the same, That the Mayor and the Director of the Department of Supplies shall be and they are hereby authorized, empowered and directed to advertise for proposals and to award a contract or contracts to the lowest responsible bidder or bidders for the furnishing of shoes for the Department of Public Welfare, for outdoor relief, at a cost not to exceed the sum of Thirty-five Thousand ($35,000.00) dollars, in accordance with an act of Assembly entitled, "An act for the government of cities of the second class," approved the 7th day of March, A. D. 1901, and the various supplements and amendments thereto and the ordinances of Council in such cases made and provided, same to be chargeable to and payable from Bond Fund 113.

SECTION 2. That any ordinance or part of ordinance, conflicting with the provisions of this ordinance, be and the same is hereby repealed, so far as the same affects this ordinance.

Passed in Council, April 3, 1933.
Approved April 5, 1933.
JOHN S. HERRON, Acting Mayor.
Recorded in O. B., Vol. 45, page 189.

NO. 70.

AN ORDINANCE—Authorizing and directing the Mayor and the Director of the Department of Public Works to advertise for proposals and to award a contract or contracts for furnishing and installing boilers, automatic coal burning stokers and necessary appurtenances at Soho Public Baths, including such structural alterations and additions to existing buildings and equipment as may be required to facilitate the installation.

SECTION 1. Be it ordained and enacted by the City of Pittsburgh, in Council assembled, and it is hereby ordained and enacted by the authority of the same, That the Mayor and the Director of the Department of Public Works shall be and they are hereby authorized and directed to advertise for proposals and to award a contract or contracts to the lowest responsible bidder or bidders for furnishing and installing boilers, automatic coal burning stokers and necessary appurtenances at Soho Public Baths, including such structural alterations and additions to existing buildings and equipment as may be required to facilitate the installation, and to enter into a contract or contracts with the successful bidder or bidders for the performance of the work in accordance with the laws and ordinances governing the said city, the contract price, or contract prices, if let in separate contracts, not to exceed the total sum of $10,500.00, and charge the same to appropriation No. 82, Soho Public Baths.

SECTION 2.—That any ordinance or part of ordinance, conflicting with the provisions of this ordinance, be and the same is hereby repealed, so far as the same affects this ordinance.

Passed in Council, April 3, 1933.
Approved April 5, 1933.
JOHN S. HERRON, Acting Mayor.
Recorded in O. B., Vol. 45, page 190.

NO. 71.

AN ORDINANCE—Providing for the letting of a contract or contracts for the relaying and repairing of improved roadways in the City of Pittsburgh, required to be maintained by the Bureau of Highways and Sewers, and providing for the payment of the cost thereof.

SECTION 1. Be it ordained and enacted by the City of Pittsburgh, in Council assembled, and it is hereby ordained and enacted by the authority of the same, That the Mayor and the Director of the Department of Public Works shall be and they are hereby authorized and directed to advertise for proposals, and to award a contract or contracts to the lowest responsible bidder or bidders for the relaying and repairing of improved roadways in the City of Pittsburgh, required to be maintained by the Bureau of Highways and Sewers, and to enter into a contract or contracts with the successful bidder or bidders for the performance of the work in accordance with the laws and ordinances governing the said city.

SECTION 2. That for the payment of the cost thereof, the sum of five thousand dollars ($5,000.00), or so much thereof as may be necessary, shall be and the same is hereby set apart and appropriated from Code Account No. 1635, E-1, Paving Contract Fund, Repairing Highways, Bureau of Highways and Sewers, and the Mayor and the City Controller are hereby authorized and directed to respectively issue and countersign warrants drawn on said fund for the payment of the cost of said work.

SECTION 3. That any ordinance or part of ordinance, conflicting with the provisions of this ordinance, be and the same is hereby repealed, so far as the same affects this ordinance.

Passed in Council, April 3, 1933.
Approved April 5, 1933.
JOHN S. HERRON, Acting Mayor.
Recorded in O. B., Vol. 45, page 190.

NO. 72.

AN ORDINANCE—Authorizing and directing the Mayor and the Director of the Department of Public Works to advertise for proposals and to award a contract or contracts for the construction of concrete walks and steps from Dallas avenue to Glen Arden drive, on the right of way dedicated for that purpose as shown on the Clover Crest Plan of Lots, approved and accepted in Council March 26, 1928, and filed in Box 17, No. 2317; and providing for the payment of the costs thereof.

SECTION 1. Be it ordained and enacted by the City of Pittsburgh, in Council assembled, and it is hereby ordained and enacted by the authority of the same, That the Mayor and the Director of the Department of Public Works shall be and they are hereby authorized and directed to advertise for proposals and to award a contract or contracts to the lowest responsible bidder or bidders for the construction of concrete walks and steps from Dallas avenue to Glen Arden drive, on the right of way dedicated for that purpose as shown on the Clover Crest Plan of Lots, approved and accepted in Council on March 26, 1928, and filed in Box 17, No. 2317, for a sum not to exceed twenty-two hundred ($2200.00) dollars; and to enter into a contract or contracts with the successful bidder or bidders for the performance of the work in accordance with the laws and ordinances governing said city.

SECTION 2. That for the payment of the costs thereof the sum of twenty-two hundred (2,200.00) dollars, or so much thereof as may be necessary, shall be and the same is hereby set apart and appropriated from Code Account No. 111—General Improvement Bonds, and the Mayor be and he is hereby authorized and directed to issue and the City Controller to countersign warrants drawn on said funds in payment of the costs of said work.

SECTION 3. That any ordinance or part of ordinance, conflicting with the provisions of this ordinance, be and the same is hereby repealed, so far as the same affects this ordinance.

Passed in Council, April 3, 1933.
Approved April 5, 1933.
JOHN S. HERRON, Acting Mayor.
Recorded in O. B., Vol. 45, page 191.

NO. 73.

AN ORDINANCE — Authorizing the Mayor and the Director of the Department of Public Works to advertise for proposals and to award a contract or contracts for the construction of reinforced concrete crib and the placing of necessary fill to restore the roadway and sidewalk area on Graphic street, from Greenfield avenue to a point near Iola way, and authorizing the setting aside of the sum of five thousand ($5,000.00) dollars, from Code Account 1550-E, General Repaving, Division of Reconstruction, Bureau of Engineering, for the payment of the cost thereof.

SECTION 1. Be it ordained and enacted by the City of Pittsburgh, in Council assembled, and it is hereby ordained and enacted by the authority of the same, That the Mayor and the Director of the Department of Public Works shall be and they are hereby authorized and directed to advertise for proposals and to award a contract or contracts to the lowest responsible bidder or bidders for the construction of reinforced concrete crib and the placing of necessary fill to restore the roadway and sidewalk area on Graphic street, from Greenfield avenue to a point near Iola way, and to enter into a contract or contracts with the successful bidder or bidders for the performance of the work in accordance with the laws and ordinances governing the said city.

SECTION 2. That for the payment of the cost thereof, the sum of five thousand ($5,000.00) dollars, or so much thereof as may be necessary, shall be and the same is hereby set apart and appropriated from Code Account 1550-E, General Repaving, Division of Construction, Bureau of Engineering, and the Mayor and the City Controller are hereby authorized and directed to respectively issue and countersign warrants drawn on said fund for the payment of the cost of said work.

SECTION 3. That any ordinance or part of ordinance, conflicting with the provisions of this ordinance, be and the same is hereby repealed, so far as the same affects this ordinance.

Passed in Council, April 3, 1933.
Approved April 5, 1933.
JOHN S. HERRON, Acting Mayor.
Recorded in O. B., Vol. 45, page 192.

NO. 74.

AN ORDINANCE—Authorizing the Mayor and the Director of the Department of Public Works to amend the contracts between the City of Pittsburgh and the Equitable Gas Company for the supply of gas to Asphalt Plant No. 1 and Asphalt Plant No. 2 by adding thereto and making a part of said contracts a rider providing for "Excess Off Peak Service."

SECTION 1. Be it ordained and enacted by the City of Pittsburgh, in Council assembled, and it is hereby ordained and enacted by the authority of the same, That the Mayor and the Director of the Department of Public Works be and they are hereby authorized and empowered to amend the contracts between the City of Pittsburgh and the Equitable Gas Company for the supply of gas to Asphalt Plant No. 1 and Asphalt Plant No. 2 by adding thereto and making a part of said contracts a rider providing for "Excess Off Peak Service."

SECTION 2. That any ordinance or part of ordinance, conflicting with the provisions of this ordinance, be and same is hereby repealed, so far as the same affects this ordinance.

Passed in Council April 3, 1933.
Approved April 5, 1933.
JOHN S. HERRON, Acting Mayor.
Recorded in O. B., Vol. 45, page 193.

Official—Miscellaneous 113

U. S. ENGINEER OFFICE, HUNTINGTON, W. VA.—Sealed bids will be received at this office until 10 a. m., April 21, 1933, and then publicly opened for the sale of Quarterboat No. 204—Tri-Rivers.

The Flapper's Daughter

By BEATRICE BURTON

THRILLING NOVEL OF THE CHILDREN OF DANCING MOTHERS

(Continued from Yesterday)

CHAPTER XVI.

This was the moment that Mrs. Barnum picked to come across the hall with Sharlie's bedroom slippers in her hand.

"You left these under Gertrude's bed," she was beginning when Sharlie's mother interrupted her sharply:

"Mrs. Barnum, may I ask you what time Sharlie got to your place last night?"

"Let's see—" Mrs. Barnum put her head to one side, thinking. "It was about 10 when you telephoned Jim from that dance hall, wasn't it, Sharlie?"

"Dance hall!" echoed Dodie, her blue eyes widening. "Were you dancing last night, Sharlie?"

"At Joyland," said Sharlie simply. "You didn't want me here because you were going to have a card party, and grandmother wasn't home. So what was I supposed to do. Where was I supposed to go?"

Not one of them had an answer for her.

"Well, I must go and put my roast on," Mrs. Barnum murmured and, with a nod in Grandmother Dunn's direction, she went out, closing the door sharply behind her.

"You should have telephoned to find out whether your grandmother was at home last night before you started out," Dodie burst forth as soon as she was gone.

She turned to her mother-in-law:

"She probably did try to telephone! She probably knew you weren't at home before she started out! Now, I ask you, how can I be expected to take care of her when she lies to me and deceives me every chance she gets?"

GRANDMOTHER LEAVES

Grandmother Dunn's eyes went from her to Sharlie. They seemed to take in the room, too, in that sweeping glance—the empty glasses and the dice on the floor.

She turned her straight narrow back upon them and stalked out of the flat without another word.

"Now I suppose she'll go to your father as soon as he comes home with the story that Maud and I staged a wild party here last night!" Dodie said bitterly as soon as she was gone.

"Well, that's what you did have, wasn't it?" asked Sharlie.

But Sharlie felt as if she were talking to a child at that moment. There was a new dignity about her as she faced her mother. A dignity that neither her tragic marriage nor her widowhood had given her.

"Dodie, how could you do a thing like that to dad?" she asked. "I could hardly believe my eyes when I looked in at the kitchen window last night and saw those two men there with you and Maud . . . That was pretty cheap stuff, I thought."

"What do you mean, talking like this to your mother?" Maud Hanaberry's metallic voice asked suddenly, and she wheeled around.

Maud's face was distorted with anger.

EDNA RETURNS

"Dodie," she said, "you're crazy to let this kid talk to you the way she's been talking! It's none of her business what you do and the sooner she gets that through her head the better. If I were you I'd pack her off to her grandmother's until her father gets back to town. She's too much for you to try to handle—the smart little Brass Face!"

Sharlie's mother put one of her hands over her eyes.

"I think you're right, Maud," she said weakly. "But you know how her father will rave if I don't keep her here."

"Well, I'll relieve you of all your responsibility!" Sharlie cut in. "I'll pack up and go to grandmother's myself, and you can tell him I went there on my own!"

She spent the rest of the morning cleaning the flat.

She never had really enjoyed housework before. She always had tried to get out of doing any. But it was fun, somehow, to get the unclean smoky smell out of the rooms. To sweep all the cigaret stubs together and take them down to the trash-barrel in the yard.

Her mother did not speak to her.

At noon she and Maud got dressed and went out for dinner. Maud asked Sharlie to go with them if she was hungry.

But Sharlie wasn't the least bit hungry. She was hurt and angry and she longed to pack up her things and get out of the house.

At half past two, while she was packing, Edna came walking in. Her hair was windblown and she had a most beautiful sunburn on her arms and face.

"Some relatives dropped in on the Bowers unexpectedly a while ago, so I made myself scarce," she explained. "That's why I'm back so terribly, terribly early—and maybe you think I didn't hate to leave! I was having the best time! Country dance last night and a long hike this morning through fields of cows and things!"

She looked down at the bags. "Where do you think you're going?" she asked.

Sharlie shook her pretty head. "Edna, I can't stand it around here any longer," she said dismally. "Maud Hanaberry has my mother under her thumb—and I know she invited some men here last night—"

Crying under her breath, she told Edna the whole story of the night before. The only part that she left out was the bit about the man who had "picked her up" at Joyland.

"And I'm not going to be treated like this—as if I were a bad child," she wound up passionately. "I'm going to get out of this place and stay out—"

"Yes, but you're going about it in the wrong way," Edna said calmly. "It's all right for you to go to your grandmother's to stay until your father gets home if you want to. But this is your home and you ought to live in it . . . Your problem is all this time that you have on your hands. It's no wonder you get into mischief with nothing real and important to do."

"Dodie won't let me get a job, and she says it costs a lot to go to business school," said Sharlie, dabbing at her eyes with a small pink handkerchief.

"Well, I'll lend you the money for it—and you can pay me back as soon as you're earning a salary," Edna went on. "You come up to my office tomorrow noon and I'll take you over to the Gerow Business School myself."

FINDS MAN'S CARD

The door bell rang.

"Now, who can that be? Your mother and her girl friend returning, I suppose," muttered Edna. "I'll go to the door."

Sharlie heard her talking to a man. Then the door closed and she came back into the bedroom.

"It was a man asking for "Miss Dunn and Miss Hanaberry," she said, frowning in a puzzled way. "A tall blond man—very good looking."

"I'll bet a hat that it was one of those men that they had here last night!" cried Sharlie, and ran to the front windows of the flat . . . Sure enough, the cream-colored roadster was on the other side of the street. One man was sitting in it, and a tall blond one in white clothes was just getting into it.

That night Sharlie slept in a little back bedroom in her grandmother's house on Milton street.

On Monday morning she started off for Edna's office. Sitting in the street car she found the card that she had slipped into her bag on Saturday night—the card that the man who had "picked her up" at Joyland had given her.

With something between shame and thrilled anticipation in her face she read the name that was engraved on it—"Cadwell Dean." Below it his telephone number was penciled—"Vancouver 1689 W."

"As if I'd call him up!" she said to herself, scornfully, and slipped the card back into her bag.

But far back in her mind something told her that she was going to call him up. Some instinct told her that here was Adventure—and when did a young thing like Sharlie ever pass up Adventure?

(Continued Monday.)

(Copyright, 1933, King Features Syndicate, Inc., under title "Sharlie.")

Synopsis

Pretty Sharlie Dunn is forced by her mother to marry Eddie Wallis, young ne'er-do-well after Sharlie had spent the night in his car, which had run out of gas. Although Sharlie enjoys Eddie's company, she is not in love with him. After the ceremony, Eddie takes Sharlie to live in his untidy apartment. That night Eddie is killed by an automobile. Sharlie returns to her mother's home. Mrs. Dunn and her friend, Maud Hanaberry, plan a party while their husbands are away. Sharlie is sent to her grandmother's. Finding her grandmother out, Sharlie goes to a dance hall. She meets a young man named Percy who insists on taking her home. Frightened, she phones Jim Barnum, a neighbor's son, who takes her to his home. Peeking in a window, she sees her mother and Maud Hanaberry with two men. Next morning Grandmother Dunn calls and reprimands Dodie.

Now Go On

JUNIOR PATROL PLEDGE

I promise to help children less fortunate than I am.
I promise to do my best to make my parents proud of me.
I promise to watch carefully when crossing streets and to aid other children in keeping out of danger.
I promise to study hard and do errands willingly.
I promise to be a 100% Junior Patrol member.

Signed .....
Date of Birth..... Address.....
School .....

Address this pledge to the JUNIOR PATROL, Sun-Telegraph, Pittsburgh, Pa. Upon its receipt you will be registered as a member of the JUNIOR PATROL and will be forwarded a membership card and an official emblem.

PICTORIAL EDUCATION

Compiled by MARY DE SALARDI for the Sun-Telegraph

Approved for Pittsburgh City Schools, Allegheny County Schools and Parish Schools of Pittsburgh Diocese

FOR SCHOOL PUPILS

APRIL 8, 1933. (For Section B.)

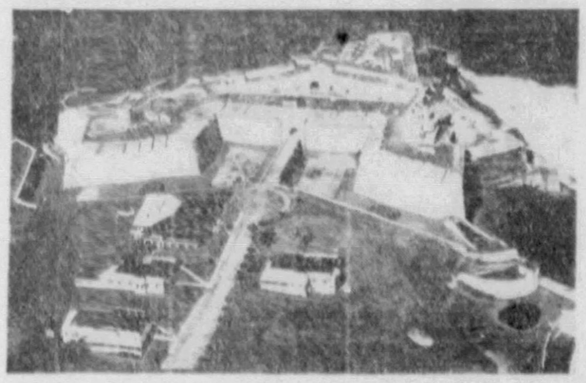

AIRPLANE VIEW OF MORRO CASTLE (Porto Rico)

SEWING CLASS IN A GIRLS' SCHOOL (Porto Rico)

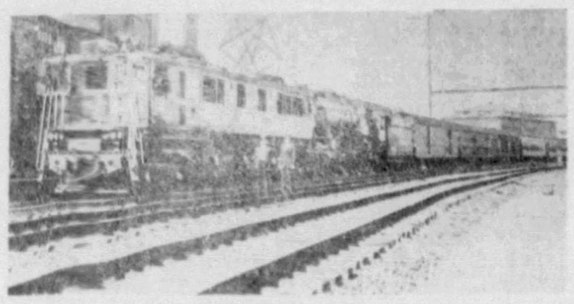

Courtesy Westinghouse Electric and Manufacturing Company.

ELECTRIC LOCOMOTIVE HAULING A TRAIN (Transportation)

The passenger locomotive develops 3,750 horsepower, with three driving axles and can pull a train at speeds up to 90 miles an hour. The freight locomotive of parent design develops 2,500 horsepower with four driving axles. Three freight locomotives will haul a 5,000-ton train at 45 miles an hour on the level, or up a 1 per cent grade at 29 miles.

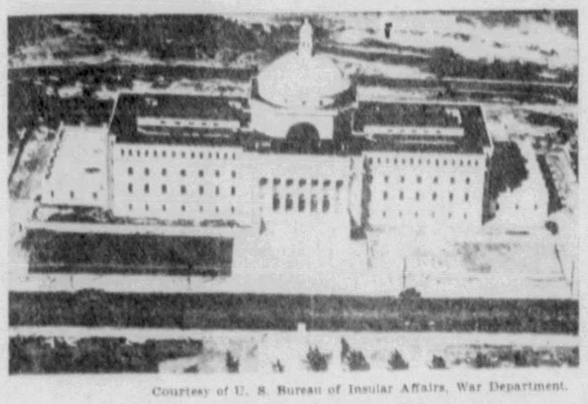

Courtesy of U. S. Bureau of Insular Affairs, War Department.

CAPITOL BUILDING IN SAN JUAN (Porto Rico)

Porto Rico in the Atlantic Ocean is one of the most beautiful of Uncle Sam's insular possessions. It was taken during the Spanish-American War, 1898. It costs great financial sacrifices to develop the neglected and poor former Spanish colony into the beautiful, well-organized, modern country it is today. (Problems of Democracy.)

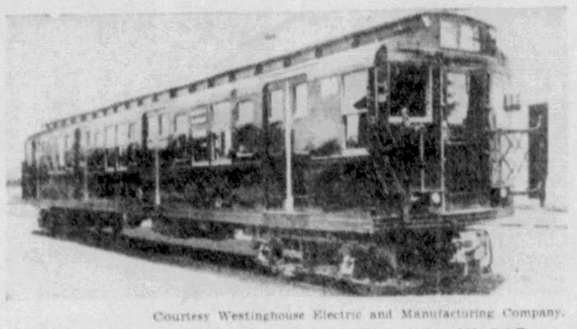

Courtesy Westinghouse Electric and Manufacturing Company.

NEW YORK'S NEW EIGHTH AVENUE SUBWAY CAR

It has two electric motors, 190 horsepower each and is fitted with electro-pneumatic control. (Transportation.)

Courtesy of D. Van Nostrand Co.

THE MOLECULAR WEIGHT

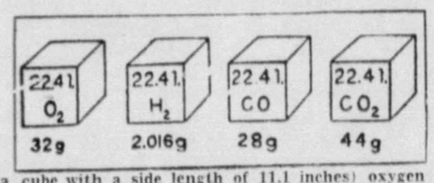

The chosen molecular weight of oxygen is 32. 22.4 liter (volume of a cube with a side length of 11.1 inches) oxygen weighs 32 grams. According to Avogadro's law, the weight of any substance of such volume in gaseous state (at standard pressure) gives the molecular weight. Picture shows this for different gases. The atomic weight of oxygen and hydrogen is half of the molecular weight, as two atoms form a molecule. (Foster: The Elements of Chemistry.)

Courtesy of Boston, Little, Brown & Co.

KING ALFRED AT LAUNCHING OF A WARSHIP (10 Centuries Ago)

Alfred the Great, King of Wessex (871-900) is most noteworthy for his successful battles against the Danish invaders. Besides, he was a great scholar, advancing the civilization of his people by founding schools. He also recognized the importance of a good navy for England's safety and encouraged ship-building. (World's History.)

Courtesy of U. S. Bureau of Home Economics, Department of Agriculture.

VITAMINS E, F AND G (Science)

Certain foods contain essentials for muscular development and for the nutritional process of reproduction. Omitting these foods, animals suffer muscular degeneration and become sterile. This essential part of the food is called vitamin E. It is contained in germ of wheat (richest), in the muscles, fat, egg yolk, milk, lettuce, vegetable and seed oils (cottonseed, olive), bananas, oranges and cod liver oil (slight). The vitamin originally called B (see issue of April 1) was found to be a mixture of vitamins; the antineuritic factor is called by some research workers vitamin F (is identical with vitamin B in our account), the other part received the name vitamin G and is antipellagric in its effect (see issue of April 4). Sources of vitamin G: Yeast, lean meats, kidney, liver, heart, salmon, eggs, milk, cheese, green leafy vegetables, germ of cereals, bananas. Soda destroys vitamin G and so is not to be used in cooking of any of these foods.

THIMBLE THEATER—STARRING POPEYE

WE BETTER GO BACK TO THE PALACE AN' GET A BLEED HOUN - WE NEVER COULD TRACK 'ER WITHOUT NO DORG
BULZO-GAMIZO-POUZITO-GAM GOM-GUM-POOBAH ZOP!
SURE, SURE
QUICK! SOMEBODY BRING A BLEED HOUN' TO THE ROYAL PALACE!
OKAY, LEMME HAVE HIM
CUTE LITTLE THING, ISN'T IT?
SNIFF
© 1933, King Features Syndicate, Inc., Great Britain rights reserved.
4-8

POLLY AND HER PALS

Cornering the Market

HOW Y'MEAN I AIN'T SMART ENOUGH FER THE BARTER SYSTEM, SON?
WAL, YOU'RE SWAPPIN' ME YOUR LIGHTER FER MY SEEGARS AIN'TCHA, UNK?
YEP! AN' NOW I'M BORROWIN' A LIGHT OFF'N YER LIGHTER FER MY SEEGAR.
BORROWIN' NUTHIN'! I'M SWAPPIN' YE!
SWAPPIN' A LIGHT? WHAT FOR?
WAL, SEEIN' AS I'M OUTTA SMOKES.
-WE'LL SAY A SEEGAR FER INSTANCE!!
C.E. SERRELL 4-8

TIM TYLER'S LUCK

"Ships That Pass—"

I CAN'T FIGURE OUT WHY "FANG" DISAPPEARED JUST AFTER MR ROSS AND JANET WERE LEAVING WITH POOR BOY-!
SHE PROBLY RAN BACK TO HER CAVE-HOME TO SEE HER LITTLE CUB-!
RAPIDS! KEEP YOUR EYES OPEN, TIM!
SWING 'ER TO THE LEFT -QUICK!
OBOY. I'M GLAD WE CAME THROUGH THAT WITHOUT A CRACK-UP!
WHAT'S THAT MOVING DOWN THE RIVER? A FLOATING-ISLAND?
GOSH-TIM, IT'S A SURE-ENOUGH HIPPO!!
-AND CARRYING A PASSENGER!!
LYMAN YOUNG
4-8

THE JUNIOR PATROL

Don't Get Your Feet Wet!

SPIKE WON'T BE ROUND TODAY 'CAUSE IT'S RAININ'
HEY, DON'T YOU KNOW IF YOU GET YOUR FEET WET YOU'LL GET SICK!
IF YOU HAD A PAIR OF RUBBER BOOTS IT MIGHT NOT BE SO BAD
HUH! WONDER IF JUNIOR WAS KIDDIN' ME?
4-8
OFFICIAL JUNIOR PATROL BUSINESS
WELCOME TO JEANNE, "HOWDY" & BOBBIE DASCHBACH, JUICEY ST., CITY; HELEN TEMPEST & ALMA YOUNG, MONONGAHELA, PA; DONALD BUCHANAN, SHARON, PA; RUBY CROOKS, APOLLO, PA; PEARL MILLER, SANONBURG, PA; DONALD MATHEWS, INDIAN HEAD, PA. AND JEAN WONDER, 781 MCMILLEN ST., SOMNETOWN, PA.
JOHN POLLICK SENDS IN 24 NEW PLEDGES FROM VAN VOORHIS, PA.
12 FROM PHYLLIS HANEY, 701 MARKET, BROWNSVILLE
ROBERT M. FRYE, CALIFORNIA, PA., HAS ENLISTED BETTY JEAN HARRIS, RALPH STEFANIK AND EUGENE N. COLE, OF CALIFORNIA; DONALD LEE, ELCO AND MARTHA JANE & JESSIE JUNE COLE, 6 BRIGHTON AVE., CITY.
MRS. C. U. MCELHOSE, ALIQUIPPA, PA., SENDS PLEDGES FROM MARGARET & MILDRED MILLER & THOMAS ALBRIGHT, AN OFFERS HER HOME AS A JUNIOR PATROL UNIT HEADQUARTERS

BRINGING UP FATHER

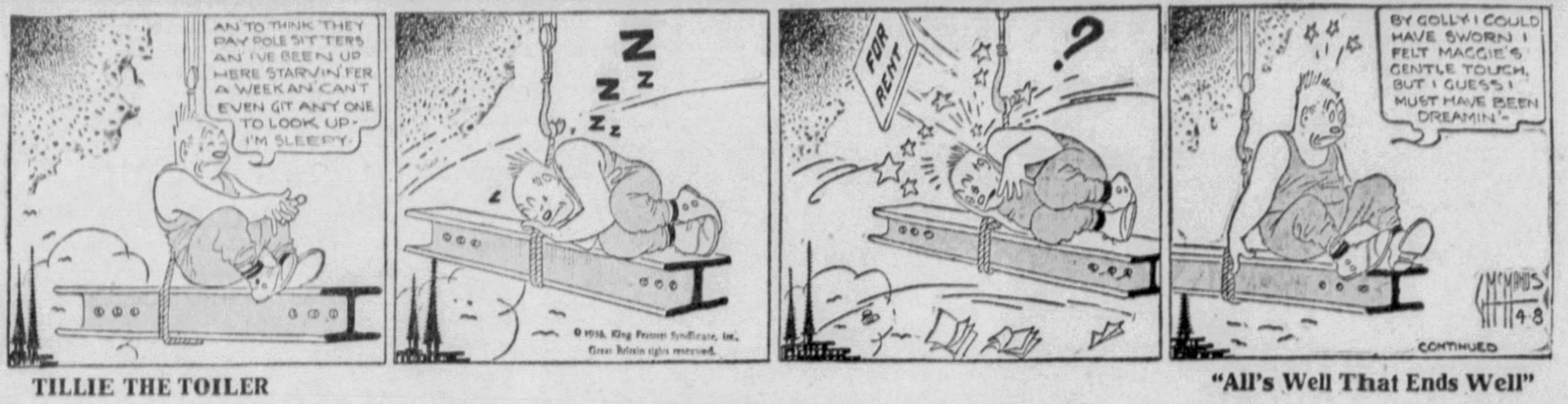
AN TO THINK THEY PAY POLE SIT TERS AN I'VE BEEN UP HERE STARVIN FER A WEEK AN CAN'T EVEN GIT ANY ONE TO LOOK UP - I'M SLEEPY.
Z Z Z z
FOR RENT
?
BY GOLLY I COULD HAVE SWORN I FELT MAGGIE'S GENTLE TOUCH, BUT I GUESS I MUST HAVE BEEN DREAMIN'-
McMANUS 4-8
CONTINUED

TILLIE THE TOILER

Dreaming Again

"All's Well That Ends Well"

I'LL BE SEEIN' YOU, MAC - I'M GOING OUT AND HAVE A DEMON - STRATION IN THAT ROADSTER WE WERE LOOKING AT
HURRY BACK
"OO" LOOK AT THE CUTE HAT
HAT SHOP
THREE HOURS LATER
DON'T LOOK SO GROUCHY - I'VE HAD TROUBLE ENOUGH THIS AFTERNOON. THAT CAR I WAS DRIVING BUMPED INTO ANOTHER CAR, BUT EVERY-THING ENDED OKAY.
WHY?
4-8
BECAUSE IT ALL HAPPENED NEAR A MILLINERY STORE AND I BOUGHT THIS CREATION. HOW DO YOU LIKE IT?
LOOKS LIKE SOME-THING OUT OF A HARD-WARE STORE
PUSS COLLEGIATE

MICKEY MOUSE

The Bull's-Eye

WITH SO MANY PLANES DISAPPEARING, ALL MAIL PILOTS ARE REQUIRED TO TAKE BATTLE PRACTISE
THAT TARGET IS YOUR OBJECTIVE! DIVE ON IT AND GIVE IT THE WORKS!
MAIL
RAT-A-TATATAT TATAT-A-TAT TAT-TAT.
HE DIDN'T JUST HIT IT.... HE RIDDLED IT! I TELL YA, THAT KID'S GONNA MAKE TH' BEST [illegible] PILOT IN TH' WHOLE SERVICE!
WALT DISNEY

THE NEBBS

You Can't Fool Emma

HELLO, ANGEL GIRL, WHY THE SAD EXPRESSION? - WORRYING ABOUT MAX? - IF HE MEANS SO MUCH TO YOU, LITTLE PENNY WILL TAKE THE AIR.
LOCKER ROOM
NO, I WASN'T THINKIN' ABOUT MAX.. CAN'T A PERSON HAVE SOME SAD MOMENTS WITHOUT THINKIN' ABOUT SOMEBODY?
NOW DON'T TELL ME - I KNOW WOMEN - IF YOU WERE MADLY IN LOVE WITH ME, MAX WOULDN'T EVEN BE A MEMORY - YOU CAN'T FOOL ME - PENNY HAS BEEN AROUND A BIT
HE'S A SMART LITTLE FELLER - YOU CAN'T FOOL HIM - I WAS THINKIN' ABOUT MAX - PENNY ALWAYS SAYS SUCH PRETTY WORDS THAT SOMETIMES I DON'T THINK HE MEANS 'EM.. MAX ALWAYS SCOLDS ME AND I KNOW HE MEANS IT
(Copyright, 1933, by The Bell Syndicate, Inc.) Trade Mark Reg. U. S. Pat. Office

LITTLE ANNIE ROONEY

An Alibi

SOMEBODY SQUEALED - MY PAL, SPEED, IS IN JAIL - AND THE COPS KNOW I GRABBED THE KID AND BROUGHT HER HERE - THERE'S ONLY ONE WAY TO SAVE US ALL FROM GETTIN' IN A JAM -
MRS. MEANY
OH, WHAT WILL I DO?? - WHAT WILL I DO??
THE FIRST THING TO DO IS STOP YELLING AND LISTEN TO ME!!
NOW YOU'RE THE KID'S LEGAL GUARDIAN, SEE? AN' THE KID RAN AWAY FROM YOUR LOVELY ORPHAN ASYLUM, SEE? AN' I'M WORKING FOR YOU, SEE? SO YOU SENT ME TO GET THE KID AN' BRING HER BACK, SEE? THE COPS CAN'T BLAME US FOR THAT!!
GEE, I GOT THE WIM-WAMS - MRS. MEANY LOCKED ME IN HERE YESTERDAY - MAYBE SHE'S FORGOTTEN ALL ABOUT ME - OR MAYBE IT'S BECAUSE I'M HUNGRY THAT I FEEL SCARED
BARRELL McCLURE

THE BUNGLE FAMILY

Oh, Look!

PEGGY DID YOU NOTICE THE PHOTO I CLIPPED OUT OF THE PAPER AND LAID ON YOUR DRESSER? IT WAS A PICTURE OF MONTGOMERY EL DORADO WITH SOME OF HIS ARISTOCRATIC FRIENDS ON....
OH I SAW HIM TODAY. HE JUST GOT BACK FROM A LONG TRIP ON HIS NEW YACHT.
DID HE TELL YOU THE NAME OF THE YACHT? WAIT RIGHT THERE UNTIL I GET THE PHOTOGRAPH. I PUT IT HERE ON... OH IT DROPPED ON THE FLOOR.
I DIDN'T RECOGNIZE HIM AT FIRST. HE IS SO TANNED. HE HAD A LOT OF THINGS TO TELL ME HE SAID, BUT I WAS IN A BIG HURRY.
THERE'S THE PHOTO. LOOK! THE NAME OF THE YACHT! PEGGY! LOOK! OH PEGGY THE MOMENT I SAW THIS PICTURE I COULDN'T HELP BUT SHUT MY EYES AND SEE YOU STANDING THERE WITH ALL THESE NICE PEOPLE.
OH YES, I MET THIS STOUT WOMAN. HER NAME IS... LET ME THINK.
REG. U.S. PAT. OFF.
THAT IS A NICE LOOKING YACHT, THE PEGGY!
HOW COOLLY YOU SAY THAT, DARLING. AS THOUGH HAVING A MILLIONAIRE NAME A WONDERFUL BIG YACHT FOR YOU WAS JUST NOTHING. WELL PEGGY LET'S HOPE YOU'RE NEVER SORRY FOR BEING SO FAR ABOVE THE AVERAGE IN CALMNESS.
McNaught Syndicate, Inc. N.Y.

KRAZY KAT

"Curiosity Killed a Kat"

CAN YOU READ IT?
NO, CAN YOU?
NO, I CAN'T - WHO WRIT IT?
I DID.
WHY DIDN'T YOU WRITE IT SO YOU COULD READ IT?
BECAUSE I DINT WUNT TO HNOW WOT I WRIT
IT'S A SICHRIT FROM MYSELF.
HERRIMAN
4-8

Bugs Baer

What Do You Hoard?

We might as well set everybody right on the egg. During the famous March bank holiday we were accused of having a safety deposit vault in a carbarn.

We confess it. But we hoarded no gold. In that certified cave of Ali Baba we had placed the treasures of a lifetime.

When the embargo was lifted on misers we dashed to the treasure trove and thumbed over the plunder to see if it was all there.

Strange, the things a man saves when he has no hope of ever being a bride or even a bridesmaid.

First, and most important, there was a first baseman's glove. Lefthanded. And now 33 years old. Still in good shape. We got it after it had run the gamut of all the lefthanders in the gang. Sosa Naylor was the original owner and bought it for one-fifty. He sold it a season later to Chalker Brown for 55 megs of the realm. Chalker let it go two years later to Scabby Spangler for 25 cents and we nailed it the next summer for 15. That was our price. We couldn't buy much. But we were a demon on anything that didn't cost over 15 cents.

We have another glove that is comparatively young. It is only 22 years old and was purchased from a window in a sporting goods

store. We are going to hang on to that until it gets some seasoning. We don't play any more. But every spring we get out the two gloves and rub them with saddle soap to keep 'em soft.

The second glove cost more. But it is still too new. You've got to break in baseball goods to make 'em right. And when you get 'em the way you want 'em you hate to leave 'em go.

We lost our greatest relic of baseball. It was a Giant cap we captured during the famous battle between the old Giants and Philadelphia rooters. That was started when McGann or somebody slid home and broke Red Dooin's leg. We chased the Giants into a tea company store on Huntington street. For over an hour we threw in rocks, bricks and small boys. And for over an hour the Giants threw out canned beans, canned tomatoes, raw potatoes, kindling wood, cash registers, hard green apples, flower pots, rock candy, turnips and small boys.

The writer was one of the small boys. He sailed out on a perfect parabola from the end of John McGraw's foot. But he had John's cap. And he still considers the flight a moral victory.

(Copyright, 1933. Distributed by Universal Service, Inc.)

Today's Crossword Puzzle

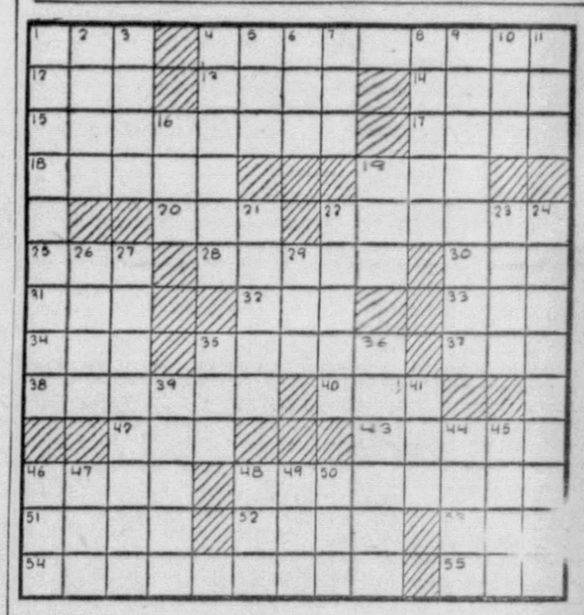

HORIZONTAL

1—Wooden pin
4—Caught with a barbed spear
12—Night before a holiday
13—Plane surface
14—Appraise
15—Primness
17—Persia
18—Made a mistake
19—Fabulous bird of Arabia
20—Lofty mountain
22—Holdings of a lord
25—Engine of war
28—Pertaining to a sprite
30—Habitual drunkard
31—Constellation
32—Sense organ
33—Girl's name
34—Convert into leather
35—Uncovers
37—Japanese copper coin
38—Cut off the final syllable.
40—Place
42—Food fish
43—Italian deity of the wood
46—Sulphate of potassium and aluminum
48—Vessel to hold liquids
51—Unusual
52—Metallic element
53—Small boy
54—Objects shaped like the new moon
55—Possessive pronoun

VERTICAL

1—Pierce
2—Always
3—Toothed wheel
4—Manage
5—Fascist
6—[illegible] law, the [illegible]ning
7—Dance step
8—Bright constellation on the equator
9—Production of a benumbed state or stupor
10—Greek letter
11—Lair
16—Beverage
19—Hastened
21—Supplicate
22—Sticks fast in mud
23—Drove
24—Emblematic figures
26—Inland sea of Russia
27—Care for the hands and nails
29—Distant
35—Article of furniture
36—Portable chairs
39—Cupolas
41—Crystalline metal
44—King in Norse mythology
45—Tidy
46—Segment of a curved line
47—Roman household god
48—Perish
49—Sea eagle
50—Folding bed

Herewith is the solution to yesterday's puzzle:

F	I	R		F	O	R	U	M		S	H	E
O	N	E		A	W	A	K	E		E	O	S
E	N	J	O	I	N		A	L	W	A	Y	S
		E	R	R		A	S	T	E	R		
F	A	C	E		A	G	E		N	E	S	T
A	C	T		P	R	O		A	D	D	E	R
M	U		S	I	T		G	A	S		T	O
E	T	A	P	E		F	U	R		I	O	N
D	E	M	E		B	U	N		A	N	N	A
		P	E	C	A	N		A	P	I	T	
C	R	E	D	I	T		A	R	E		O	L
O	U	R		T	H	E	S	E		N	O	W
T	E	E		Y	E	L	P	S		E	W	E

(Copyright, 1933, King Features Synd., Inc.)

READ THE SUN-TELEGRAPH WANT ADS FOR BEST RESULTS

WRIGLEY'S DOUBLE MINT GUM
N-253
LOOK FOR THE RED TAPE OPENER

WHY PITTSBURGH IS GREAT
High School Graduates Here Are Fully Prepared for College

Pittsburgh Sun-Telegraph

BE A PITTSBURGH BOOSTER
To Your Friends in Other Cities

SATURDAY, APRIL 8, 1933

Established 1927. by the Pitt Publishing Co., Pittsburgh, Pa. President, William Randolph Hearst, Vice-President and Publisher, G. M. Bittel; Treasurer, A. W. Clark. Associate Editor, C. W. Dannziger; Managing Editor, Dwight Fee. Secretary, McHenry Browne. Entered as second class matter in the postoffice at Pittsburgh, Pa.

National advertising representatives, Paul Block and Associates, 247 Park avenue, New York; Palmolive Bldg., Chicago; General Motors Bldg., Detroit; Little Bldg., Boston; Guarantee Trust Bldg., Philadelphia; Russ Bldg., San Francisco; 1151 South Broadway, Los Angeles.

The Associated Press is exclusively entitled to the use for re-publication of all news credited to it or not otherwise credited in this paper and also the local news published herein. All rights of re-publication of special dispatches herein are also reserved.

Relief Comes First

All Else Before the Legislature Is of Secondary Importance—Comment on Local News.

While members of the Legislature contend in an unelevating struggle for jobs and privileges, the zero hour rapidly approaches when funds for the relief of 2,000,000 destitute Pennsylvanians will be exhausted. Unless the Legislature acts promptly, disaster is in sight, for the Reconstruction Finance Corporation has refused to advance any more money until the state assumes a greater share of the burden.

The House of Representatives at Harrisburg has passed, it is true, the Talbot bill appropriating $20,000,000 for relief, but this is an empty gesture, because it has provided no means of raising the money. Gov. Gifford Pinchot has given fair warning that he will veto any relief measure which makes no provision for collecting the money.

The Legislature is counting on raising the relief funds through economies in the state government which is a hope rather than an expectation, and a hope based on a flimsy foundation. Furthermore, the $20,000,000 appropriation called for in the Talbot bill is utterly inadequate. Local authorities estimate that the state will have to spend $120,000,000 for relief during the next 12 months.

With starvation staring 65,000 families in the face in Allegheny County alone, the legislators continue to waste time with their selfish wrangles over the question if the old License Court, with its lucrative practice for lawyers, shall be re-established, or if beer licenses shall be dispensed by commissions of salaried politicians. In the meanwhile the state loses daily thousands of dollars in beer taxes.

Many important things remain to be done by the General Assembly—the enactment of legislation which will assure the people of a square deal from the public utilities, action on the child labor amendment to the United States Constitution and various proposed amendments to the State Constitution, and various things affecting the municipal government of Pittsburgh and Allegheny County—but poor relief is of the first importance.

One measure on which the Legislature should "make haste slowly" is the Coyne pension bill for Allegheny County employes. The County Commissioners assert the present employes' pension fund is insolvent. Senator Coyne's measure requires the Commissioners to appropriate enough money to put it on a sound basis. Auditors employed by the Commissioners report an appropriation of $5,500,000 would be necessary by next February. The taxpayers cannot stand that.

The dispute over the pension system for county employes rages around the interpretation to be placed on the law's provision that the County Commissioners shall appropriate annually into the pension fund not less than one-half of one per cent and not more than two per cent **"of all available moneys received by the county as taxes during the preceding calendar year."**

The County Commissioners, the employes charge, have not been making the appropriations as required. The Commissioners say no moneys were available after the payment of subsidies and salaries fixed by law, debt interest, sinking fund requirements, road, park and other expenses. The vagueness of the law, leaving it in doubt as to whether pension appropriations are mandatory, is at the bottom of the trouble.

As an example of the things that have bankrupted the County Employes' Pension Fund the auditors who have been studying it report the case of a pensioner whose total payments to the fund amounted to $27.50, but who has drawn $20,000 in pensions since his retirement in 1916. It is evident that the Fund cannot survive without some change in the present arrangements.

The city had on its payroll until recently an official who, it is said, saved the taxpayers many times the amount of his salary by his energy and watchfulness in the operation of his department. We refer to Elmer G. Loomis, assistant superintendent of the Bureau of Electricity, who died Wednesday and is being buried today. For many years he was on the job from early in the morning until late at night.

The Retail Grocers' Association announces another wedding will be held at the forthcoming Food Show at Motor Square Garden. They have checked on three weddings held at former Food Shows and found that they turned out happily. The wedding will be an attraction, to be sure, but there will be no lack of other interesting things at the exhibition. Every housewife should attend it.

L. L. Bishop, supervisor of the Allegheny National Forest, paints an attractive picture of the life that will be led by the men lucky enough to be accepted for enlistment in President Roosevelt's Civilian Conservation Corps. Those whose camp is to be established in Heart's Content, near Sheffield, are especially to be envied; for it is a beautiful virgin forest of majestic white pine trees, second only to the Cook Forest in grandeur and picturesqueness.

*The County Commissioners acted wisely in con*sulting John M. Phillips, former chairman of the State Game Commission, in regard to the disposition that should be made of the surplus deer and bison in the county parks. And Mr. Phillips has given some good advice, not only as to the deer and bison, but also as to the desirability of encouraging the flocks of pheasants and quail to stay in the parks by planting buckwheat for them.

The Chamber of Commerce plans to send a delegation to Washington to urge the construction of storage reservoirs at the headwaters of the Monongahela and Allegheny rivers to protect Pittsburgh and the Ohio Valley from floods. Fine! But would it not strengthen the move to get the co-operation of other chambers of commerce throughout the valley and have them send delegations to Washington, too?

The next important event, in the opinion of many Pittsburghers, will be the opening of the baseball season. A portrait of George Gibson, manager of the Pirates, will be printed in the Gravure Section of the Sunday Sun-Telegraph. There will be other sports pictures, too, including one of the women's rifle team at the Carnegie Institute of Technology.

The American Weekly, issued as a supplement with the Sunday Sun-Telegraph, will have an interesting article about a new kind of staircase constructed by a French scientist—the first improvement in stairs in 5,000 years, it is said. The cover of the magazine presents a picture in full color of "Iris and the God of Sleep," by Edmund Dulac, the English artist.

Army Day

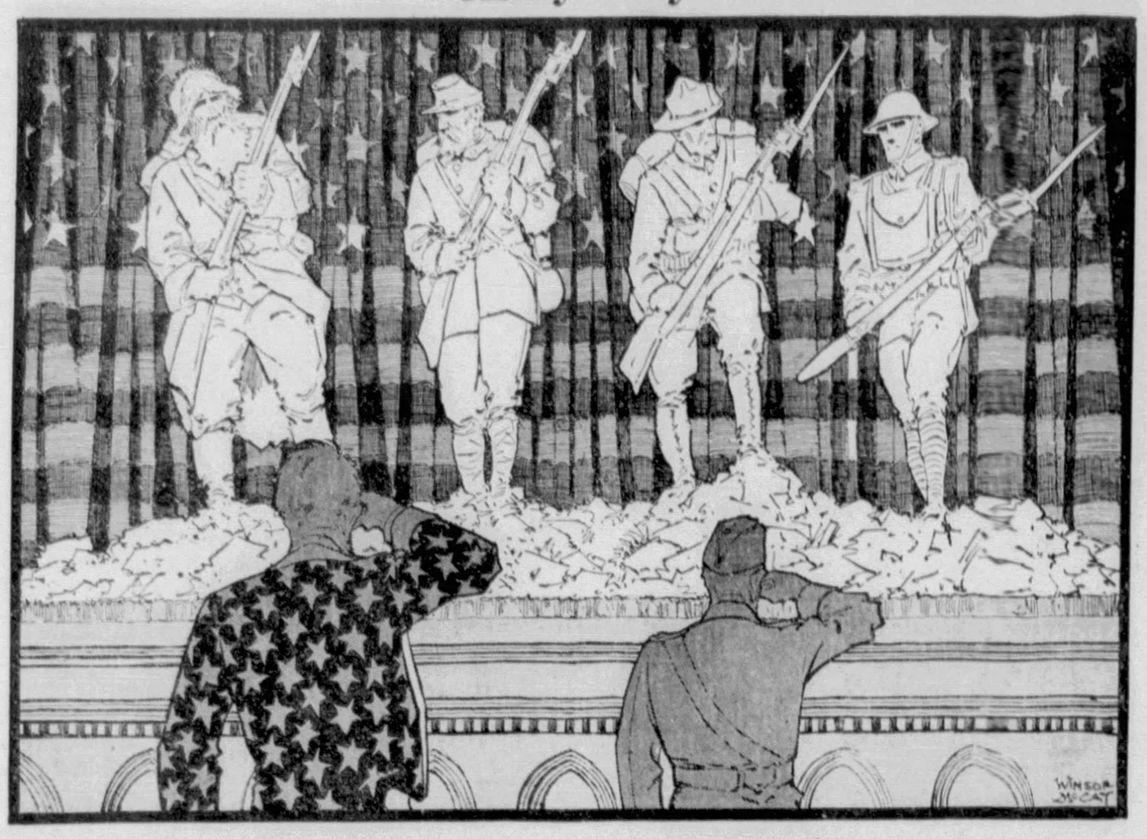

Four times in a century—as this picture denotes—America has had to wage foreign wars. In the last and greatest of these wars—the World War—billions of dollars were wasted, and not a few lives were needlessly sacrificed, because we were unprepared. An army had to be improvised and trained after the war began.

Today is Army Day. Its purpose is to bring to our minds again the folly and the futility of unpreparedness. In the national capital, in the great cities, in our garrisoned possessions overseas, the lessons of preparedness are to be emphasized by ranks of marching men.

On this occasion, with a Roosevelt in the White House, himself participating in the patriotic demonstration at Washington, it is fitting that we recall the warning uttered by Theodore Roosevelt in 1915, almost on the eve of our war in Europe:

"I am, as you know, a most ardent believer in national preparedness as a means of securing that honorable and self-respecting peace which is the only peace desired by all high-spirited people. But it is an absolute impossibility to secure such preparedness in full and proper form if it is an isolated feature of our policy. The lamentable fate of Belgium has shown that no justice in legislation or success in business will be of the slightest avail if the nation has not prepared in advance the strength to protect its rights .... There must be social, economic and military preparedness all alike."

The words are still true. A progressive, united nation must have and maintain an adequate army and navy.

Farm Relief: Ruth Bryan Owen

By Claude G. Bowers

Author of "The Struggle for Democracy in America," "Founders of the Republic," "Jefferson and Democracy," "The Tragic Era" and other important works, now writing for the Pittsburgh Sun-Telegraph.

Michigan, leading all other states in electing delegates to the convention that is to ratify or reject the amendment repealing the Eighteenth, again shows the drift of public sentiment on national prohibition. The vote is overwhelmingly for repeal, something like three to one.

The indications are that the vote in the convention in favor of repeal will be about that proportion. The convention is to meet on April 10 to give Michigan the opportunity to be the first of the 48 states to go on record for a return to the traditional American concept of the function of the Constitution.

Michigan has become iconoclastic and has smashed precedents and records within the last few months. When it cast its vote for Roosevelt it went to the Democrats in a Presidential campaign for the first time since Franklin Pierce was elected in 1852; now it leads the states in voting for repeal.

With the possible exception of three states, all that will hold conventions this year are certain to follow in the wake of Michigan. Incredible as it may seem, Pennsylvania is one of the three in doubt. And more than half the states will act in 1933.

With everything favorable to repeal, there is all the more reason that in determining the regulation and control of the sale of beer pains should be taken to do nothing to change public sentiment through disgust.

* * *

Manufacture of Beer Will Help the Farmers

The manufacture of beer will help the farmers by creating a market for grain that otherwise would be unsold or sold as usual at a loss.

The Administration's measure for the refinancing of farm mortgages will help them more. In a characteristically short, clear message the President explains the purpose of the bill. It is proposed to make it possible for the farmers to meet their indebtedness and hold their farms. He says:

"The Federal Government should provide for the refinancing of mortgage and other indebtedness so as to accomplish a more equitable readjustment of the principal of the debt, a reduction of interest rates, which in many instances are so unconscionably high as to be contrary to sound public policy, and by a temporary readjustment of amortization, to give sufficient time to farmers to restore to them the hope of ultimate free ownership of their own land."

Debts contracted by farmers at a time when the prices for their crops had a much greater money value than today cannot possibly be met. The creditors know it as well as the debtors. The creditors no more want the land on which the mortgage rests than the debtors want to give it up. It is to the interest of the nation that the farmers be kept upon their land.

* * *

Woman to Get Diplomatic Post

The Administration is according greater recognition to women in the governmental sphere than they ever had before. Miss Perkins—first woman of the Cabinet, promises to be one of the most efficient and constructive forces in the Administration. Now it is understood that, for the first time in our history, a woman is to be given a diplomatic post. Within a few days we probably shall have the announcement that Ruth Bryan Owen is to be Minister to Denmark. We predict that it will prove a happy choice.

The qualities of her distinguished father have passed to the daughter. She has the charm, the democratic simplicity and naturalness, the liking for folks and much of the eloquence of her sire. Within the last six weeks New York City has discovered Mrs. Owen.

* * *

Ruth Bryan Owen Always Womanly

At the dinner given Mrs. Roosevelt, she was one of the speakers. There was such warmth and color, and feeling and whimsical humor in what she said, and she said it with such consummate art, that when she closed she was given the only ovation of the evening In voice and expression she was perfect. Some women speakers have thin, high voices that do not appeal on the platform; some try to be as masculine as possible in what they say and in how they say it. The voice of Mrs. Owen is rich, her modulation is conversational, her eloquence is not in noise but in the turn of phrase, and always she is womanly.

A few days later she acted as toastmaster at a dinner in New York—something rare in the experience of New Yorkers. Again she said the right things in just the right way and with a pleasing humor, and it was the common comment of professional banquet diners that they never had seen a toastmaster do a better job. Postmaster General Farley thus testified publicly at a Washington dinner a little later.

The qualities that explain her triumphs on these occasions explain her personal popularity as a member of the House of Representatives on both sides of the middle aisle. She is a fine human being—and the world really is not congested with real human beings. Incidentally she is modest. Though there were few members of the House capable of speaking with such an art as her she seldom spoke.

* * *

Bryan's Claim To Fame

The post in Denmark may make a sentimental appeal to her because it comes under the State Department of which her father was the head. Obsessed by a passion for peace, he set himself to what seemed the impossible task of negotiating treaties with all the nations of the world, providing for the submission of disputes that had failed of diplomatic settlement to an international commission and binding the nations not to go to war within a year while the commission's work was being done. Many nations signed. Some did not. The plan was based on the perfectly sound idea that if nations can be held off from war for as much as a year the probability of armed conflict can be reduced to a minimum.

Most wars, like street brawls, come from hot blood; give the blood time to cool and common sense resumes its sway. It is not an easy matter to keep the war spirit of a people boiling for a year. And in the meantime other nations have the opportunity to mediate.

Those treaties are Bryan's claim to fame as Secretary of State.

They did not work when the World War came, but nothing else would have worked at that time.

He has another claim to recognition in the State Department. He took a stand against "dollar diplomacy" or "dollar imperialism," and sought to regain the confidence of the Latin-American republics. Thus on assuming office he received the Latin-American diplomats first. They had confidence in him in South America.

The story is told that on one occasion when a critical matter was pending the representative of a certain nation, unable to reach an agreement with Bryan, took up his hat and turned to leave.

"Then I am to understand this is final?" he asked.

"Nothing is final between friends," said Bryan with a smile.

Some people do not think he was "strong" as Secretary of State. He was very strong for peace.

Just before becoming head of the Cabinet, Bryan had made a tour of South America, speaking in all the capitals, and making a fine impression. Mrs. Owen recently visited Denmark and made a fine impression there. If she goes to Denmark she will be among friends, in a friendly land.

(Copyright, 1933.)

Wise Words

Philosophy is the art of living.—Plutarch.

He is great enough that is his own master.—Hall.

National enthusiasm is the great nursery of genius.—Tuckerman.

Just as you are pleased at finding fault, you are displeased at finding perfections.—Lavater.

NEW YORK DAY BY DAY

By O. O. McIntyre

NEW YORK, April 8.—Almost anybody, I suppose, can crack open a soft-boiled egg. Just a tap across the midriff with an ordinary table knife, and voila! But I'm different. Since I don't know when, I've been the uncrackingest soft-boiled eggist that ever crawled out of the cockle-burrs.

I've cracked soft-boiled eggs in many parts of the world. (Be a newspaperman and lead a life of adventure!) Yet, to this very day, indeed to this very morning, when I reach out to pick up an egg, I steel myself for the worst, and murmur: "What lies ahead, Heaven only knows!"

I know that everybody makes some excuse to get out of the room. The hired man yanks down the curtains, and the dogs scoot under the bed. The minute the eggs are brought on, I seem to be in a thin way. Everybody begins blessing themselves and looking about for cyclone cellars.

They have been through it many times. They know nobody can have a filthier time with an egg than I. But no egg yet has licked me, and I intend to go down fighting. We of Harvard are like that. An egg begins to get alecky, the second I take hold. You can hear it sneer yanh, yanh, yanh.

* * *

Well, here goes! Just a second, while I run through the headlines. The Japs have taken another some-place-or-other. I dare them to come take this egg. Nice egg. Papa is going to bust you wide open, sprinkle your innards with salt and pepper and oopsie-daisey. Your Papa needs nourishment. Look at his sunken cheeks and the way his pajamas fit. You could throw a leopard through that collar space in the back.

* * *

Now eggie peggie—tap, tap, tap! Don't wince. It isn't going to hurt. It will soon be over. In fact, it is over. All over my wrist. A blob of yellow and a smear of white. I'll act indifferent. After all, I'm on a much higher plane than an egg. A second, while I put the other half down. That'll save it, at least. It will, will it? Well, there it goes into the right cuff of my pajama pants. What was it Shakespeare said about: "Thy cuff conceals, etc?" See, even I can't crack eggs, I can crack jokes. Encourage me, for Pete's sake, with a prop laugh or something. I hardly know what I'm doing. Look how I'm twisting my neck in quick jerks.

* * *

I'd better pry some of this loose egg off before it congeals. I must be calm. Let me think! There, scratching my head to think, I got a mess of it in my hair. With all my troubles, I'm grateful for one thing. This egg is new. Bless the hen, bless the candler, bless the farmer, bless the middleman. That's just like me. Sitting here, thinking of the good in other people, when I'm up to my armpits in egg. Was there ever such a patriot!

* * *

Never noticed those dribbles on my pajama coat. I' ll rub them off with my elbows. Might as well gum up my elbows, the only parts of me not smeared except that one little spot behind my left ear. Don't think for a minute, though, that, with things breaking against me the way they are, I'll give up eggs. I'm not spineless. I don't want to be babied. I'll meet any egg you bring, catch-as-catch-can, any time. Ring Finnegan's bell.

* * *

Now, I seem sticking to something. I might have known. You know, when I stood up to reach down in my cuff, well, some of the egg got in the chair and I plopped down in it. I suppose I'll be walking around town now, dragging a chair. A good ad for the Grand Rapids furniture people: "Columnist sticks to our chairs!"

* * *

If anybody around this house had my best interests at heart, they wouldn't shove a couple of eggs at me and walk out. They'd stick around. See how I'm sticking. As it is, gaze at me. No, don't look now, wait until I tidy up a bit. Did you ever see anyone look so forlorn? Notice around my temples. That used to be all filled out.

* * *

What business has one as feeble as I trying to crack even a humming bird's egg before I have anything to eat? I should have had a massage and a hooker of brandy. I'm too wan to kill a sick mosquito with a meat axe. No wonder eggs take advantage and get me down.

(Copyright, 1933, McNaught Synd., Inc.)

LISTEN, WORLD!

By Elsie Robinson

I'm fifty years, this month.
What does one want,
What does one feel,
When there's so little time
To go?

I don't fear Death.
Death, at the worst,
Is only lacking sleep;
And, at the best,
May mean another chance
And so
It's not the thought
Of dying that I dread,
But that far greater risk
Of losing Life
While yet I live!

"How can that be?" you say
"If one is living,
"How can one lose life?"

So easily!
For Life is more
Than just existence.
Life is not measured
By its span of years;
By things one has or does.
Life is a thing that happens
In a man's own soul.
It is that soul's reaction
To experience,
And is as tall,
Or trivial,
As the man himself.

A man may breathe
Through three score years and ten,
May work and play,
Eat, sleep,
Make love and mate,
Go places,
Gather riches,
Fame and power,
Yet never really know
What living means;
And "lose his Life,"
As sure as if
He'd died at birth.

To me,
That's worse than death.
I'd rather spend
My days in agony
And learn, at least,
How people feel in pain,
Than drowse
Through stupid years
Like some contented cow.

I WANT TO LIVE!
LIVE ALL THE LIFE THERE IS!
HEAR ALL THE SONGS,
TASTE ALL THE HIDDEN TEARS,
AND SET MY FEET
ON EVERY SECRET TRAIL!

And yet, I know
It all depends on me,
How much I live,
Or if I live at all.

FOR THIS
I LONG SINCE LEARNED—
A MAN MAY HAVE
AS MUCH OF LIFE
AS HE DARE TAKE;

BUT FOR EACH THING HE TAKES
THERE IS A PRICE!

Not punishment,
Or penalty;
Just price—
The price of Growth.
Growth costs.
It spoils our comfort,
Hurts our laziness
And makes us risk
The danger of a change;
And change seems dreadful
To our timid souls,
So dreadful that, at times,
We'd rather die
Than change.
And so we die,
Though still we seem
To live!

FATE DOES NOT STINT OUR LIVES.
WE STINT OUR LIVES, OURSELVES,
BECAUSE WE GRUDGE THE PRICE.
SO I MAY HAVE
AS MUCH OF LIFE
AS I DARE TAKE;
BUT, DO I CARE ENOUGH
FOR LIFE
TO PAY THAT PRICE?

I DO!
Oh, yes; I know
I'll whine
When payment's due,
For I'm that way.
I'll lie, and cheat,
And try to duck the bill;
But, for this second,
While I still am brave,
This is my will—

I WANT TO LIVE!
LIVE ALL THE LIFE THERE IS,
NO MATTER WHAT IT COSTS!
AND SO,
IF THERE'S A GOD
WHO CAN HEAR PRAYERS
LIKE MINE,
I HOPE
HE LETS ME HAVE THE WORKS
BEFORE I GO

(Copyright, 1933. King Features Synd., Inc.)

Isn't It So?

Wealth can buy no health.

He that sips often at last drinks it up.

A soft answer won't turn away a bill collector.

Lock your door and you will make your neighbor honest.

A little wind kindleth a great fire, while a great one bloweth it out.

When a man breaks a date he generally has to. When a girl breaks a date she generally has two.

Once Overs

By J. J. Mundy

It may be necessary for some of your relatives to live in your home. They would be supporting themselves if such a thing were possible. If they had any other place to go they would not have asked to join your family circle.

It is unkind to make remarks to empasize such a situation.

Because these persons do not belong to your family, should not make any difference in your treatment of them.

Remember that you are in greater luck if you have not had to ask aid.

The world is full of people and one or another before the end of life must ask favors of someone, so be gentle and generous as you can.

The fact that you have been able to keep your own head above water should make you so thankful that you would esteem it a privilege to share with others as circumstances suggest.

Make it as easy and comfortable as you can for those who use your home as a place to sleep and eat.

And the person seeking such help should try in every way not to disturb the routine of your home life or its privacy.

A little more thoughtfulness on both sides is desirable.

(Copyright, 1933, King Features Synd., Inc.)

MAYBE I'M WRONG

By John P. Medbury

NEW YORK, April 8.—Rubinoff and Paul Whiteman were discussing a certain henpecked fiddle player.

"He's a marvelous musician," said Whiteman. "He can make a violin talk."

"Yes," replied Rubinoff, "but his wife won't give it a chance."

* * *

SOCIAL ERRORS

Joe Frisco was complaining the other evening about how short the days were. He said, "I sleep eight hours, fool around eight hours, and that only leaves me eight hours to myself."

* * *

EXCUSE IT, PLEASE

Rumor has it that Harry Lauder always mixes a few shreds of asbestos in with his pipe tobacco so that the smokes will last longer.

* * *

DOWN TO BUZZNESS

Now that summer is coming on, Chic Sale is busy with a new invention. He's trying to perfect a noiseless propeller for mosquitos.

* * *

DOWN TO THEIR LAST SCENT

The depression is making it tough for the Sheriff's posses. Most of the crooks are so anemic that the bloodhounds can't follow them.

* * *

ACE OF CATS

According to Olsen and Johnson, the meanest woman in town is the wife who hides snapping turtles in her husband's bedroom slippers.

* * *

PITIFUL CASES

Roscoe Arbuckle is so hard to fit that he even has to have his umbrellas made to order.

* * *

TAKE IT OR LEAVE IT

A plumber had a kleptomaniac arrested the other morning for taking a shower while his back was turned.

Ben Bernie says that a linguist is a man who can bore you in several languages.

Fred Allen drove the car all by himself the other afternoon. He says his wife was taking a nap in the back seat.

(Copyright, 1933, King Features Synd., Inc.)

Text for Today

purpose.—Romans, viii:28.

And we know that all things work together for good to them that love God, to them who are the called according to his

(Today's text is suggested by the Rev. John Alvin Orr, pastor, First United Presbyterian Church, North Side.)

WHAT DO YOU KNOW?

By S. H. Connolly

Fill each blank:

1. "Greater love hath no man than this, that a man lay down his ——— for his friends." Bible.
2. "When ——— had passed, it seemed like the ceasing of exquisite music." Longfellow, "Evangeline."
3. "But he that ——— from me my good name
   Robs me of that which not enriches him
   And makes me poor indeed." Shakespeare, "Othello."
4. "To him who in the love of ——— holds
   Communion with her visible forms, she speaks
   A various language." Bryant, "Thanatopsis."
5. "The Night has a thousand ———
   The Day but one
   Yet the light of the bright world dies
   With the dying sun." F. W. Bourdillon, "Light."

Match correctly:

6. Argentina	kingdom.
7. Iraq	Denmark.
8. Faroe Isles	Holland.
9. Bahamas	republic.
10. Curacao	British Empire.

Do you know:

11. Who was the boy who "stood on the burning deck?"
12. In what play is Bob Acres a character?
13. Who wrote, "The Hound of the Baskervilles?"
14. In what country is Lourdes?
15. What was Luca Della Robbia noted for?

Answers to today's tests:

1. Life. 2. She. 3. Filches. 4. Nature. 5. Eyes. 6. Republic. 7. Kingdom. 8. Denmark. 9. British Empire. 10. Holland. 11. Casabianca. 12. "The Rivals," Richard B. Sheridan. 13. A. Conan Doyle. 14. France. 15. Florentine sculptor.

(Copyright, 1933, King Features Syndicate, Inc.)